DAILY, 5c

SUNDAY, 10c

COLONIST TELEPHONES
All Departments E 4111
AFTER 11:30 P.M. AND BEFORE 8:00 A.M. AND SUNDAYS
News Desk E 4509
Reporters E 8309
Sports E 7000
Social, Island News E 0263
Circulation Mailing Room E 0725

The Daily Colonist.

THE OLDEST DAILY ON THE PACIFIC COAST—ESTABLISHED 1858

WEATHER FORECAST

Victoria and Vicinity—Clear, light winds, little change in temperature.
High Today—60.
Sunshine Yesterday—9 hours and 34 minutes.

NO. 70—NINETY-FIRST YEAR | VICTORIA, BRITISH COLUMBIA, FRIDAY, MARCH 4, 1949 | TWENTY-FOUR PAGES

Russian Troops Leave Mission For Soviet Zone

Soldiers Haul Down Red Flag, Drive Off After Luggage Searched

FRANKFURT, March 4 (Friday) (AP).—Eight Russian soldiers hauled down the Red Flag today and left their American-blockaded repatriation mission headquarters. The Russians drove away from the large yellow house in a convoy of German automobiles and trucks early today.

The Soviet command in Berlin Thursday night authorized the members of the mission to leave the American zone. The Russian Berlin command at the same time retaliated by ordering United States graves registering teams out of the Soviet zone immediately.

The eight Russians had been under a two-day siege imposed by United States Army authorities after the Russians refused to heed an order from Gen. Lucius D. Clay to leave on March 1.

ALL SEARCHED

The Russians piled their belongings on their trucks and started for the Soviet-zone border at Helmstedt with an escort provided by the Soviet military mission in Frankfurt.

Before the eight Russians were allowed to leave, every piece of their luggage was searched for any pictures they had taken of the American guards who had laid siege to the building occupied by the repatriation mission for two days.

For more than 36 hours the Russians had been cut off from all water, food, gas and electic power. All the United States Army offered them was hospital service—under armed guard—if anyone got sick.

The Russian high command in Berlin gave orders to the repatriation mission to get out and the eight men announced they would leave.

Day by Day Arena Nearer Completion

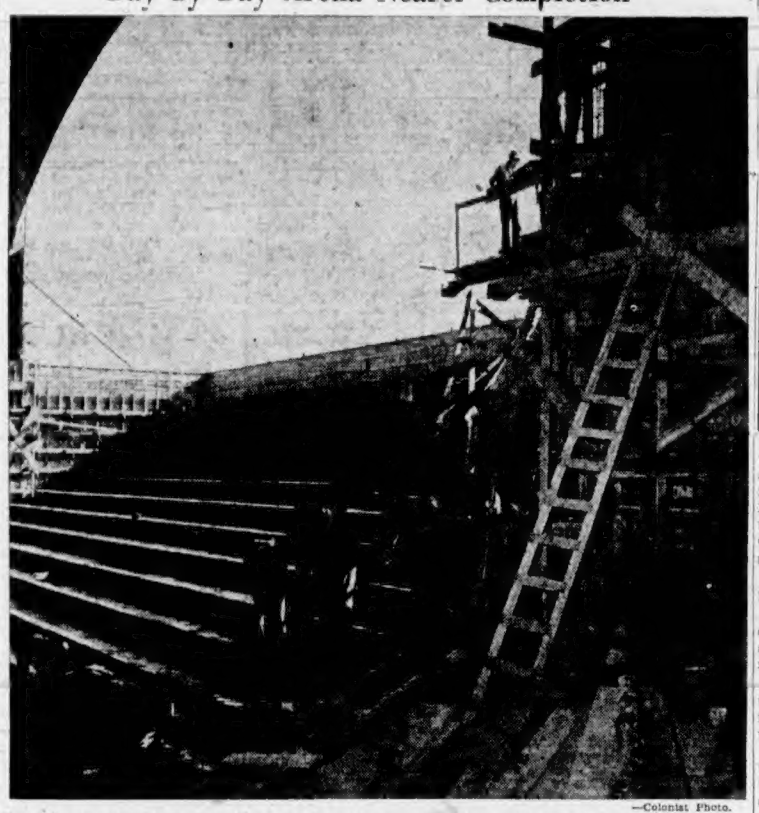

—Colonist Photo.

Remaining construction work on Memorial Arena is proceeding "very satisfactorily," Walter Luney, of Luney Bros. and Hamilton Ltd., declared yesterday. If work holds to present tempo, arena will be completed by end of May, he advised. Work of pouring cement into wall and seating forms is finished. Workmen are preparing floor for refrigeration pipes. Above, workmen are shown pouring last of cement into wall and seating forms at south end of rink.

Food Prices in City Declared Too High

Dealers Deny Charges

Meat dealers, both retail and wholesale, rose in protest yesterday against statements made in the Legislature by Agriculture Minister Frank Putnam that "the entire system of food distribution in British Columbia needs a thorough investigation."

Mr. Putnam had singled out meat prices for special comment.

Local dealers were joined by those on the Mainland in protesting against the "injustice" of his remarks.

One wholesaler termed the minister's statements a case of "one man interfering in another's business without knowing what it's all about."

Both retailers and wholesalers were unanimous in asserting they "would welcome an investigation any time."

BUY MORE

Beef prices were apparently higher here than in Vancouver, they said, because Victorians bought proportionately more high quality "branded beef" than Vancouver.

Reg Williams, head of the local Retail Meat Dealers' Association, said "the average meat dealer in Victoria is having trouble showing a profit."

Volume of sales was down so low, he stated, that dealers would welcome inquiry "to clarify the situation."

Local wholesalers branded Mr. Putnam's statement that wholesale beef prices in Victoria had dropped 26 per cent in the last two months, as "absolutely ridiculous."

NOT BIG

One dealer said that the price of "Red Brand" beef today is 36½ cents a pound.

"This is a long way from a 25 per cent drop when you realize that the top price in the last two years was 42 cents," he pointed out.

In Vancouver R. J. Burns, manager of Burns & Co. Ltd., said yesterday that an investigation would show prices here invariably reflect the market price of livestock.

"In other words the prices go up and down, as and when and in the same measure that the livestock prices change," he stated.

Minister Suggests Court Action Against Over-Charging Firms

Agriculture Minister Frank Putnam called in the Legislature for an investigation into British Columbia's food distribution system. He contended that firms charging unreasonable prices for food should be subject to criminal prosecution.

Statements were being made, the minister said, that farmers were reaping excessive profits, but nothing was further from the truth.

"A situation exists in Victoria which should, I think, be drawn to public attention," he declared.

"On comparing the advertisements of a well-known retail merchandising organization, which appear on the same day in the Vancouver and Victoria papers, I find the prices of meat products, particularly beef, range from five to 14 cents a pound more in Victoria than in Vancouver."

SAME NAME

The products concerned, Mr. Putnam explained, carried either the same trade name or Government grade.

"This week alone," he continued, "those advertisements indicate that a certain cut of beef is selling for 10 cents a pound more in Victoria than in Vancouver; bacon at seven cents a pound more.

"The extra cost of freight from Vancouver certainly does not warrant this disparity.

"I am reliably informed," the minister asserted," that the wholesale price of beef has dropped in Victoria 25 per cent in the past two months.

"I leave it to any housewife to say if the retail price of beef has dropped to the same extent.

HIGHEST HERE

"It is my considered opinion that the cost of living is higher in Victoria than in any other city that I know of in Western Canada.

"To take another example. Just a day or two ago it was indicated that a slight increase being paid for hogs on the Calgary market would require retail pork prices be increased here by at least two cents a pound.

"I have not seen any haste on the part of packing companies or retail butchers to announce a reduction in the retail price of pork products, or any other meat products, when there has been a drop—sometimes a very considerable one—in the prices being paid to the farmer for his cattle, lambs or hogs."

Calling for an investigation of the whole system of food distribution, Mr. Putnam declared:

SHOULD PROSECUTE

"I have always held the opinion that when any individual or firm was found to be charging an unreasonable profit for handling such commodities as food, that were essential to life, he should be subject to prosecution under the Criminal Code."

The minister said he had made his statements because of "the unfairness of the criticisms that have been leveled at the farmers and the accusations that they are responsible for the present high cost of living.

"If farming is as profitable as some would like to suggest," he asked, "why is it that the average age of farmers in British Columbia is much higher than at any previous time?"

Arterial Highway Bill Would Aid City Roads

Authority to make annual grants to cities of $1,500 a mile toward the construction and maintenance of arterial roads designated as part of the provincial highway system was contained in a bill amending the Highway Act introduced in the Legislature yesterday by Works Minister E. C. Carson.

This implements provisions of the Goldenberg report which recommended that the province should declare certain roads in cities as arterial roads and assist in paying for them.

The grants are to be under control of the chief engineer of the Department of Public Works.

It is under this provision that the frequently-mentioned arterial road via Douglas Street, Burnside Road and Langford Lake joining with the Island Highway would be constructed.

This project, if carried out, would eliminate the bottleneck in traffic entering and leaving the city and would eliminate the traffic hazards created by the narrow section of the Island Highway known as "Death Alley." "Death Alley" is on the stretch of road between Craigflower Bridge and Four Mile Hill, near the railway bridge.

For municipalities of not more than 15,000 population, the amendment provides that the province may take over the construction and maintenance of arterial roads entirely as well as paying part of the cost of secondary roads.

Tighter regulations governing parking on highways are provided. The Government may forbid parking entirely on certain sections of the highways. Parking on the highway is prohibited at any place where it is practicable to park off the traveled portion of the road, and parking at the top of a hill or on a curve is also banned.

NO BOTTLES

Another section outlaws depositing of any glass bottle or container, either broken or intact, on a highway or allowing the flow of any "noxious, offensive or filthy water or substance."

The Government is given power to regulate speeds at any time of year, according to the changing conditions of the highways, and to give authority for greater control over types of vehicles operating on the roads and the loads they carry.

Flies to Bring Suspect Home

BURNABY, B.C., March 3 (CP).—Corporal Jeff Emsley of the British Columbia Provincial Police detachment will fly to New Orleans tonight to return murder suspect Percy Jean Baker here for trial.

Emsley headed investigation into the brutal murder last May of 30-year-old Mrs. Alma Johanna Baker who was choked and stabbed to death.

He is expected to arrive in New Orleans Saturday and return next week.

Baker was arrested by police in the southern city during the recent Mardi Gras and held on a vagrancy charge.

Pact Bid Accepted By Norway

WASHINGTON, March 3 (AP).—Norway has accepted an invitation to join in negotiations for a North Atlantic Defence Pact, Ambassador Wilhelm Munthe de Morgenstierne announced today.

The ambassador told a press conference that he will represent his country at a meeting with the negotiators tomorrow in the State Department.

Almost simultaneously with the ambassador's announcement here, three were dispatches from Oslo saying Norway has delivered to the Soviet Embassy her reply to Russia's February 5 proposal for a Norwegian-Russian non-aggression pact.

The reply was reported to reject the Russian proposal, but contents of the note will not be made public until tomorrow.

In Copenhagen, diplomatic sources said Denmark also had decided to line up with the Western Powers and take part in the discussions of a North Atlantic Defence Alliance.

Red Cross Nets $4,500 to Date

RED Cross auditors closed the books yesterday with $4,500 in subscriptions received since the start of the Red Cross drive Monday.

Officials report the first returns rather small as it takes some time for canvassers to get donations into Red Cross House at 1046 Fort Street.

Victoria's objective for "Red Cross Month" has been set at $65,000.

High Grade Iron Ore Found in East Sooke

The discovery of a large quantity of high-grade magnetic iron ore in East Sooke, 20 miles southwest of Victoria, was reported yesterday by Frank Cooke, George Griffith, H. H. Huestis and Frank Merryth.

Mr. Cooke is a native of Victoria, Mr. Griffith was born at Nanaimo, and Mr. Huestis and Mr. Merryth are from Vancouver. All have had prospecting experience throughout British Columbia.

Copper and nickel bearing property held in East Sooke by the four prospectors includes Willow Grouse, Margaret or Copper King, Iron Mine Hill and Old Copper Mine. They renamed the properties Cooke Zone, Huestis Zone, Merryth Zone and Griffith Zone.

COPPER MINED

Copper was taken from several small mines located on the properties by Victoria pioneers in the 60's.

While prospecting in the vicinity of Iron Mine Hill, north of Possession and O'Brien Points, the four men came across the magnetic iron ore, or magetite. It was traced by the outcrop on the surface for more than half a mile on a northeast course.

Research in Colonist files and the Provincial Archives showed Mr. Cooke and Mr. Griffith that iron ore was actually mined in small quantities on the property of F. G. Richards and others in the 80's.

LARGE QUANTITIES

A report by J. H. Collins of London at the time said "careful inspection of the rocks at the surface and of the exposures of the seashore was sufficient to determine the existence of large quantities of magnetic iron ore.

"There is a hill about 200 feet high and one-quarter of a mile wide composed mainly of crystallized hornblende. It is traversed by segregations of very fine magnetite. Analysis of the ore showed it to be of exceptionally fine quality, averaging more than 60 per cent of metallic iron practically free from all injurious components."

SAID RELIABLE

Officials of the Provincial Mines Department said that Mr. Huestis and his associates were known as reliable prospectors.

Dr. J. F. Walker, deputy minister, said his department knew there was magnetite in the area.

Said Dr. Hartley Sargent, chief mining engineer:

"We do not exclude the possibility of there being large quantities of magnetite in the Sooke area."

He said there had been no intensive surveys conducted in the area, mainly because there had been no great demand for them.

Mishap Fatal To Woodworker At Cowichan

HONEYMOON BAY, March 3.—Thomas E. Powers, 57, a lumber piler employed by Western Forest Industries, Ltd., at Honeymoon Bay on Cowichan Lake, suffered fatal head injuries at 8:40 a.m. today when struck by a piece of lumber.

Powers was attended by Dr. A. G. Vey, and placed in an ambulance, but died en route to King's Daughters' Hospital at Duncan. An inquest will be held.

He is survived by his widow at the village of Lake Cowichan; one son, Vernon, and a daughter, Gladys.

Owned One Once Myself Bench Says; Spares Dog

REX

Rex is a free dog today—almost.

Yesterday in Saanich Police Court Magistrate H. C. Hall told the Labrador retriever's master, Victor Sherman, 2901 Sea View Road, he would spare the dog's life on certain conditions.

One was that the dog was never to go out except on a leash any time it was within a mile of the premises occupied by Mrs. Hortense Leota Backus, 2975 Sea View Road.

Mrs. Backus began a hard-fought legal battle for the dog's life by charging her neighbor with keeping a vicious dog. She said she was bitten by the dog last November 3.

Magistrate Hall thought he had settled the matter two weeks ago when he asked Hugh Botterell, Mrs. Backus' lawyer, and George F. Gregory, Mr. Sherman's lawyer, to urge their clients to work out a settlement.

BACK IN COURT

But last week Mr. Botterell was back in court to say his client still felt the neighborhood was too small for both herself and the dog, and Mr. Gregory pleaded with the court to spare the dog's life, promising for his client that Rex would never bother Mrs. Backus again.

Yesterday, Magistrate Hall said he owned a Labrador retriever once himself, and knew they were large dogs and very skillfull at escaping from closed-in yards.

"But I don't like to see a dog like that permanently tied up," he went on. "It injures their tempers."

He asked Mr. Sherman that if the dog was allowed to live would he guarantee to rig up a wire in his yard so Rex could run up and down its length for exercise.

"Absolutely," beamed Mr. Sherman. "And I'll guarantee that there will be no trouble in the future."

Then he rushed out of court to break the good news.

Says B.C. Rate Removal Would Increase Charges

OTTAWA, March 3 (CP). — Removal of British Columbia's mountain differential freight rate would result in higher freight charges for other parts of Canada, Transport Minister Chevrier indicated in the Commons today.

He said removal of the mountain rate would call for "accentuation" of transcontinental rates and also "accentuation" of those in Central Canada.

While he did not define "accentuation," it was recalled that railway counsel at freight-rate hearings here had predicted demands for rate increases generally should the mountain rate be taken off.

The Canadian Pacific Railway estimated it would take a 2-per-cent general increase to make up loss of revenue from the above-normal mountain rate, while the Canadian National Railways' loss would be about equal to a general 1-per-cent hoist.

The British Columbia Government has applied to the Board of Transport Commissioners for removal of the mountain rate, one and a quarter times above the Prairie scale. The board now has the application under consideration.

TODAY'S FEATURES

Comics	Page 22
"Conspiracy in U.S."	Page 5
Culbertson on Bridge	Page 9
Editorials	Page 4
Finance	Page 10
Local News	Pages 2, 22
Marine News	Page 22
Radio Programs	Page 15
Serial Story	Page 22
Social	Pages 3, 9
Sport	Pages 13, 14
Theatres	Page 6
Vancouver Island News	Page 8

Rare Trumpeter Swans Winter Near Victoria

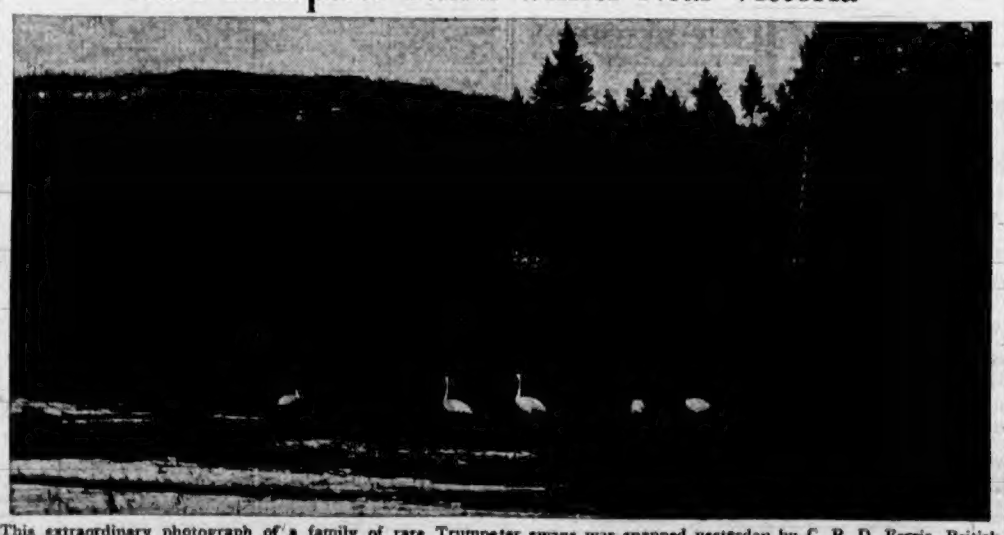

This extraordinary photograph of a family of rare Trumpeter swans was snapped yesterday by C. R. D. Ferris, British Columbia Travel Bureau, in a swamp south of the E. & N. Railway at the foot of Leigh Road, Langford Lake. The Trumpeter swan is a rarity in South Vancouver Island. The stately birds generally winter in Alaska and at the mouth of the Mackenzie River in Northern British Columbia. Dr. G. C. Carl, Provincial Museum director, also obtained color moving pictures of the five birds.

BULLETINS

Pass Budget

LONDON, March 3 (CP). —The House of Commons approved tonight Britain's biggest peacetime defence budget after Defence Minister A. V. Alexander said it is needed "so long as Russia maintains her veto on peace and security."

The budget for 1949-50 is estimated at £759,860,000 ($3,039,440,000).

Epidemic Confined

CHURCHILL, Man., March 3 (CP).—Word reached here tonight from a medical mercy mission to Chesterfield Inlet that the plague which claimed the lives of 11 Eskimos was confined to the settlement and apparently had not spread to the surrounding 40,000-square mile area under Federal Health Department quarantine.

Corsbie Seeks Education Aid

Joseph H. Corsbie (C.C.F., Vancouver) is not proud of the D.F.C. he is to receive at a Sea Island investiture this week-end.

"I would rather have a decoration for a part in bringing about everlasting peace to the world, not for killing people," he said to the House after Premier Byron Johnson had congratulated him on his award.

When Mr. Corsbie contended that a large proportion of the profits from liquor should be devoted to education, Education Minister W. T. Straith informed the member that this was already under consideration and he would welcome any suggestions.

He wanted more revenue from natural resources and another Dominion-Provincial conference to press for social services from the Dominion which were supposed to be part of the agreement.

Highs and Lows Of the Weather

	Min.	Max.	Precipitation
Montreal	15	26	—
Toronto	20	36	—
Port Arthur	8	33	—
Winnipeg	30	36	—
Brandon	3	38	—
Regina	−1	35	—
Saskatoon	4	35	—
Prince Albert	−4	47	—
Lethbridge	33	58	—
Calgary	33	44	—
Edmonton	34	45	—
Kamloops	31	59	—
Penticton	34	49	—
Vancouver	37	53	—
VICTORIA	39	55	—
Cranbrook	13	43	—
Prince Rupert	38		—
Prince George	15	40	—
Seattle	38	58	—
Chicago	31	38	—
San Francisco	46	55	.07
Los Angeles	50	65	.06
New York	30	39	—

Doctors Probing Mystery Epidemic in North

—CP Photo

IDENTITY of mysterious plague which has claimed lives of 11 Eskimos in Chesterfield Inlet area, 350 miles north of Churchill, Manitoba, still was unknown last night. Picture above shows five-man medical team flown to settlement from Winnipeg by R.C.A.F. to work in co-operation with the resident physician, Dr. J. P. Moody. Left to right are: Dr. F. W. Peart, of Dominion health department; Dr. W. J. Wood, head of mercy mission; Dr. J. G. Wilt, Winnipeg General Hospital pathologist; Major Roy A. Smillie, of Prairie Command, and Dr. J. D. Adamson of University of Manitoba. Doctors are shown in front of ski-equipped Dakota aircraft before it left Winnipeg for Chesterfield Inlet.

Communists Labeled Traitors As U.S. Reds Follow Pattern

WASHINGTON, March 3 (AP). — President Truman today branded as "traitors" American Communist leaders who have indicated they would side with Russia in event of war between the Soviet Union and the United States.

At a press conference, Mr. Truman was asked for comment on a statement issued by the Communist leaders in New York, and he authorized this quotation:

"I have no comment to make on such a statement by traitors."

The Communists said that in event of another war they would not support the "predatory war aims of American imperialism."

The stand of the United States Communists is the fourth statement made in quick succession in what appears to be a world pattern.

STARTED TREND

Maurice Thorez, secretary-general of the French Communist Party, started the ball rolling. He said the French people might be led into war against their wishes and might find that the Russians had to "chase the enemy onto our soil." In such a case, he said, the French would welcome the Russians as liberators.

Palmiro Togliatti, fiery Communist boss of Italy, made a similar statement.

Two days later Harry Pollitt, general secretary of the British Communist Party, said British Communists would try to sabotage any "imperialist aggressive war" against Russia.

OPPOSED TO WAR

Wednesday night the same sort of statement came from the Communists of the United States. They pledged themselves to oppose any war provoked by "Wall Street" interests. National Chairman William Z. Foster and General Secretary Eugene Dennis signed the statement.

In Toronto, according to Canadian Press, Tim Buck today declined to say what Canadian Communists would do if war broke out between Canada and Russia, but said the party opposes any attempt to "destroy socialism by war."

The national Labor-Progressive Party leader was asked to comment on recent policy statements of Communist leaders in Great Britain, France, Italy and the United States.

He said: "There is no danger or a sign of danger of a hostile invasion of our country."

If any war involving Russia took place in Europe, it would be an ideological war involving every country in the world, rather than a war with Russia, he said.

Set Final Reading For Next Wednesday

LONDON, March 3 (CP). — The British North America Bill to legalize union between Canada and Newfoundland will be given third reading in the House of Commons next Wednesday, it was announced today by Herbert Morrison, leader in the Commons and deputy prime minister.

The bill will then go to the House of Lords.

Tenement Fire In Halifax Kills Eight

HALIFAX, March 3 (CP).—Oil-fed flames raced through a double tenement here today, claiming eight lives in Halifax's worst fire in ten years.

Seven persons — including four members of one family—died before firemen reached the scene. One of three admitted to hospital died and 13 others escaped unhurt.

Fire Chief Fred C. MacGillivray said: "It was a lucky thing most of the residents were awakened . . . otherwise there would probably have been a heavier loss of life.

TRAPPED IN SLEEP

"Had this fire occurred in daytime," he said, "everyone would have been able to escape . . . but they were trapped in their sleep and overcome by smoke."

Provincial Fire Marshal S. S. Wright, who opened an investigation immediately, said seven were dead when firemen arrived.

They were: Mrs. Mary Keating, 45; two daughters, Elsie, 16, and Margaret, 15; a son, Kenneth, nine; Peter Pembroke, 43; Albert Shaffelburg, 32, formerly of Lunenburg, N.S., and John Johnson, 46.

Dean Hartlin, 56, died in hospital.

James W. Earles, 49, and John J. Keating, 12, only survivor of the Keating family, were also admitted to hospital. Keating was discharged tonight.

Firemen, baffled by the quick spread of the flames, said it appeared that an oil stove in a downstairs hallway had either exploded or overturned.

'Phone Calls Confuse Case Of Lost Girl

TORONTO, March 3 (CP).—Four anonymous telephone calls today added to the mystery of the disappearance of 15-year-old Elizabeth Walsh, missing from her home since she went to school Tuesday morning.

The girl's mother said tonight that she had received four telephone calls but that no one spoke when she answered. "I believe I heard Mary crying at the other end of the line," she said. "I called to her to come home—that she'd be forgiven—but I got no answer."

The girl's father said the calls had been traced to a party line and police were investigating.

The search extended over a wide area as police checked with relatives in Midland, Lindsay and Orono. None was able to shed any light on the teen-ager's disappearance.

COLOR CURE

Proper use of soft, quiet colors in sick rooms does much to better the patient's mental outlook.

States 50,000 Now Jobless

OTTAWA, March 3 (CP). — Angus MacInnis (C.C.F., Vancouver East) in the Commons tonight painted a dreary picture of unemployment conditions in British Columbia where he said 50,000 persons were out of work.

About 35,000 unemployed were in Vancouver, he added. Some of the unemployment was seasonal. Some of it was due to falling markets for lumber, and to lack of activity in Vancouver shipyards. Some might be due as well to an influx of settlers.

Some welfare agencies in Vancouver feared that the suffering and hardship might overflow human endurance and result in riots.

He wanted the House and the Government to realize that the situation in British Columbia has been serious for the last three months. It was true some of the unemployment was due to abnormal weather conditions, but much of it was due to events that were foreseen.

Awarded Francs

PARIS, March 3 (AP).—A French court today awarded former King Peter of Yugoslavia 20,000,000 francs (about $62,000) left by his father, King Alexander in a Paris bank. King Alexander was assassinated in Marseille in 1934. At that time the sum was worth about $1,000,000.

Threat of Ejection Halts Verbal Row in Commons

OTTAWA, March 3 (CP).—Unruly Commons members, in a state of sporadic turbulance all week, finally got a verbal paddling today from Speaker Gaspard Fauteux.

The House's presiding officer, angered by a remark directed against himself during the latest in a series of noisy demonstrations, threatened to eject the next member who repeated it.

NOT RECORDED

In the clamor of shouted taunts and jeers—one of the most confused interludes in the House in years—the offending expression was not caught in the press galleries or by Hansard, the official Parliamentary report. However, it was learned later the Speaker had taken exception to a remark to this effect: Why don't you be fair to both sides of the House?

It came from an unidentifiable point in the Chamber, while the House was in a tangled scrap over whether Transport Minister Chevrier should be allowed to finish a speech. Liberals and C.C.F. members were lined up against Progressive Conservatives in the brief row.

Eventually, the Progressive Conservatives forced Mr. Chevrier to sit down without finishing his speech, invoking a House rule limiting him to 40 minutes unless he has unanimous consent to continue.

DELIVERED ULTIMATUM

Dr Fauteux, who has been rising repeatedly all week to hold the House within boundaries of parliamentary behaviour, finally got up and delivered his ultimatum when an uproar developed over the Transport Minister's request for more time.

Manifestly aroused, he told the members he wanted them to observe "decorum," "dignity" and "freedom of speech."

"And," he added, "I would call the attention of certain members, without naming them, to the fact that I will not stand for certain remarks which come to my ears from a certain section of the House.

"The next time I notice who has . . . pronounced such remarks against the Speaker, while I have always tried to be fair to both sides of the House I shall have only one thing left to do—to name the member or members who are doing it."

Warship Deal Given Praise By Churchill

NEW YORK, March 3 (CP). — The transfer of 50 United States destroyers to Britain in 1940 was of the "utmost service" to Britain, Winston Churchill writes in his war memoirs.

That act, he says, "brought the United States definitely nearer to us and to the war."

In the second volume of his memoirs, being run in serial form in Canada by The Montreal Standard, Churchill writes that the transfer "was the first of a long succession of increasingly unneutral acts . . . which were of the utmost service to us."

"It marked the passage of the United States from being neutral to being non-belligerent."

The destroyers were given to Britain in September, 1940, the month in which Churchill says he most feared a Nazi invasion.

JUSTIFIED ATTACK

He writes that the transfer would, "according to all the standards of history, have justified the German Government in declaring war" upon the United States.

The deal was first proposed by a member of Churchill's Government in August, 1940, he writes. It was to have been a trade in which the United States would receive bases in the West Indies and Bermuda.

Though he believed the bases were worth more than the destroyers, Churchill says he also felt "that the survival of Britain is bound up with the survival of the United States."

Before the deal was completed, Churchill accepted Roosevelt's suggestion that the bases be turned over to the United States on a 99-year lease basis.

Girl Left Ranch, Cash By Pen Pal

TORONTO, March 3 (CP).—A Manitoba cattle ranch, cash and securities worth $30,000 are the property today of a surprised 16-year-old candy clerk through the will of a pen pal—a 75-year-old Winnipeg man she has never seen.

Red-headed Doreen Upsall was found tonight by reporters, selling chocolates in a theatre lobby in suburban Long Branch. She said she was still confused by the bequest from the man, whom she had known for less than two years as a pen pal.

She said it was "true, all right" but she refused to divulge the name of the man, a cattle rancher.

She first learned of the inheritance in a letter today from a Toronto lawyer.

"I couldn't believe it at first," the young clerk said. "My mother had to telephone the lawyer office. It was true, all right."

Miss Upsall's stepfather, Gilbert Crowder, met the man on a trip to Winnipeg two years ago, she said. Subsequent letters from him said he was lonely on his ranch and appreciated mail. Mr. Crowder suggested that Doreen start writing him, but they never exchanged pictures.

"I wrote once a week," she said. "He always answered right away. He seemed to be an awfully nice old man. Once he even asked me to marry him. I didn't mention it in my next letter."

She said she had made no plans yet regarding the ranch and its cattle.

Killed By Slide

COQUITLAM, B.C., March 3 (CP) —Karl Hogberg was killed here today by a rock slide while working in a quarry.

Lumber Lost In City Blaze

Fire of unknown origin last night destroyed $1,500 of high grade lumber at Crowe, Gonnason Co., Ltd., 2324 Government Street, and endangered heavy industry in the area.

City fire department battled the blaze for more than an hour after it was reported at 9:48.

According to Eric Day, the firm's treasurer, the fire started in a lumber storeroom located between a warehouse and a sash and door factory.

Asks to Bomb Big Ice Jam

SPOKANE, March 3 (AP).—The Spokane Air Force Base may undertake a bombing mission near Miles City, Mont., to prevent a flood.

Brig.-Gen. James E. Briggs, commanding officers of the base, said Montana's Governor John W. Bonner has asked the Air Force to use bombs to break up the ice at the fork of the Yellowstone and Tongue Rivers.

It is feared the ice on the Tongue River will break up before that of the Yellowstone, causing the water to back up into Miles City. A similar situation caused a serious flood in 1944.

Payrolls Lost To Winnipeg

WINNIPEG, March 3 (CP).—Transfer of Canadian Pacic Air Lines' operational and maintenance headquarters for Canada from Winnipeg to Vancouver will mean an annual payroll loss for Winnipeg of nearly $500,000.

Move by C.P.A. follows closely on the proposed transfer by Trans-Canada Air Lines of operating headquarters from Winnipeg to Montreal, in which about 155 employees would be involved with a total payroll of $575,000 a year.

ATTENDANCE BOOSTER

In the time of Henry VIII, a person was liable to have his ears cut off for not attending church.

CORSELETTES

CORSELETTES—Made of fine brocade. Built-up shoulder, strong shoulder straps, side hooks. Sizes 38 to 44 ..... 7.50

SHORT STOUT CORSELETTES—Inner belt. Sizes 34 to 38 .... 7.50

FINE BROCADE CORSELETTES — With net top bra. Sizes 34 to 37 ..... 5.95

● GIRDLES ●

SIDE HOOK GIRDLE—14" skirt or fine brocade. Sizes 24 to 32 ..... 6.95

GRESHAM NYLONS

42 Gauge. Formerly 1.35. Now 1.25

45 Gauge. Formerly 1.65. Now 1.49

51 Gauge. Formerly 1.85. Now 1.69

B.M. Clarke LIMITED 711 YATES ST.

Choice of a Lifetime

OPEN STOCK

Sterling

By WALLACE INTERNATIONAL and RODEN

Use Our Convenient Budget Plan

F. W. FRANCIS

Diamond Merchant

1210 DOUGLAS ST.

NOW! TRY LATTA'S MEAT BALLS

In Delicious Tomato Sauce

At Your Food Store

Hurray it's ROYAL!

CHERRY SNOW

1 pkg. Royal Cherry Gelatin
1 pint boiling water
12 marshmallows, finely cut
dash of salt
8 drops almond extract

Dissolve Royal Gelatin in boiling water. Add marshmallows and stir until dissolved. Add salt and almond extract. Chill. When slightly thickened beat with rotary egg beater until of consistency of whipped cream. Turn into 1 large or 6 individual molds. Chill until firm. Unmold. Serve plain or with cream. Serves 6.

How the young folks jump for joy the moment you serve that shimmering Royal! For here's jelly that *looks* more delicious, that *tastes* more delicious! Gay bright, sparkling, and bursting with a fresh, lively flavor that you've never enjoyed in jelly before! For all the world like red ripe cherries! Treat your family to all delicious Royal Gelatin Desserts — strawberry, raspberry, cherry, orange and lemon.

Royal PUDDINGS — Royal BAKING PUDDINGS — Royal GELATIN DESSERTS — World Famous For Flavor!

MACDONALDS NEW DOWNSTAIRS STORE

SCOOP!

AUTOMATIC TOASTERS

LIMITED $24.95 NUMBER

ALSO GIVEN AWAY FREE

$300.00 WESTINGHOUSE TRUE-TEMP REFRIGERATOR

Visit MACDONALD'S new store, today or Saturday. Write your name on a card, place in box, and if your name is drawn you will be the winner. You do not have to buy anything, just come and see our new half-acre showroom. 712 Yates.

DRAWING TO BE MADE 9 p.m. SATURDAY, MARCH 5

MACDONALDS

NEW DOWNSTAIRS STORE

E 1171 712 YATES ST. E 1172

CHAPLINS CHAPEL

FUNERAL SERVICE of quiet dignity at moderate cost

Member A.F.D.S.

OPPOSITE ANGLICAN CATHEDRAL PHONE G-5512

GARBERATOR

NEW, MODERN WAY TO DISPOSE OF KITCHEN WASTE

QUICK . . . EASY . . . SANITARY

FITS ANY STANDARD SINK

Fits Under Kitchen Sink—Flick a Switch and Waste Disappears Before It Becomes Garbage

Protects Health — Easy to Install — Easy to Operate

CANADIAN RED CROSS Give Generously

$125 Plus Installation

C. J. McDOWELL

1000 DOUGLAS

Think of Cleaning Painted Walls and Woodwork WITH THE EASE OF DUSTING!

Instantly your paint is beautifully, spotlessly, evenly clean!

Think of cleaning painted walls and woodwork with the ease of dusting by just *wiping* away the dirt. Well, that's exactly what you do with SPIC and SPAN—Procter & Gamble's amazing cleaning discovery! Try it—and *see!*

Just wring out a cloth in a solution of SPIC and SPAN—and wipe the damp cloth over the paint. With just a few easy strokes, even the *dirtiest* dirt vanishes instantly! Right before your eyes, your paint comes beautifully, spotlessly, evenly CLEAN! There's nothing to rinse—nothing to wipe dry. No streaks or cloth marks. With the ease of dusting, dirty walls and woodwork take on new beauty—look freshly painted! Get SPIC and SPAN *today!*

MARVELOUS FOR LINOLEUM, TOO!

Just a few strokes with a mop or cloth, wrung out of your SPIC and SPAN solution—and you just *wipe* away the dirt. Even dingy linoleum comes beautifully clean. Nothing to rinse or wipe dry!

MADE IN CANADA

NO SOAP, NO OTHER CLEANER, NOTHING IN CANADA CLEANS LIKE SPIC and SPAN

The Local Scene

With Additional District News on Page 23

Ratepayers to Get Tax Bills Quicker, City Assessor Says

Victoria ratepayers will receive their tax bills anywhere from six weeks to two months earlier this year.

Final bills were mailed out on September 2 last year. Prior to that it was mid-Summer before they went out.

The 1949 tax bills have been "streamlined" so that employees of the assessor-collector's department can get them in the mails in "jig time" after the mill rate for the year is struck.

Acting Assessor-Collector A. G. Joyce said yesterday simplification of the tax bills might cut in half the time required to fill them out.

"We hope to have the bills out sooner this year than in any other year if everything works out as we have it planned," Mr. Joyce explained.

He said there were more than 30,000 tax bills to be mailed out to ratepayers. The bills are filled out by means of two machines, then put through an addressograph which stamps them ready for the mails. Work is begun by calculating the tax according to the mill rate on the basis of information contained on some 20,000 cards in the tax roll.

"We will start making our calculations the day the mill rate is struck," declared Mr. Joyce. "The bills will be put through the machines immediately they are received from the printer."

Simplification of the tax bills will result in a more simplified operation of the billing machines, he advised.

* * *

S.P.C.A. OBJECTS

Objection to export of horses from Canada to Belgium was expressed in a telegram to Prime Minister Louis St. Laurent yesterday by the Victoria branch of the S.P.C.A.

The appeal was made after heads of the S.P.C.A. had read news dispatches from Brussels which said horses exported for slaughter "are treated with abominable cruelty."

The telegram read: "This traffic is a disgrace to Canada and we hereby request you take immediate action to stop the exportation of live horses to Belgium."

The wire was signed by James Barr, Victoria branch president.

* * *

PLANS CONFERENCE

Mayor Percy E. George said yesterday he would confer next week with W. T. McLaughlin, Provincial Government conciliation officer, on demands of the police union which the Police Commission recently rejected.

The union asked for appointment of a conciliator in the matter after the commission refused its demands on grounds that the city was unable to afford additional expenditures after making substantial wage increases.

* * *

ROSE SOCIETY

Victoria Rose Society will hold a pruning demonstration at the home of Alderman D. D. McTavish, 678 Dallas Road, on Saturday, March 12 at 2:30 p.m.

There will be no regular meeting of the society in March.

* * *

CANADIAN CLUB

Canadian Club of Victoria will hold a luncheon meeting at 12:15 p.m. in the Empress Hotel, Wednesday, March 9.

W. W. Ritchie, guest speaker will address the meeting on the subject "Here and There in China."

He spent 46 years in China mostly in the employment of the Chinese Government and before retiring worked with the Minister of Communication.

* * *

NEW PROTEST

Another letter of protest over the proposal to erect a confectionery at the corner of Douglas and Superior Streets was received at City Hall yesterday.

Letters both opposing and favoring operation of a confectionery at the corner have been received by the city from residents of the neighborhood, following application of Chris Hurmuses to erect a confectionery. A restaurant proprietor, Mr. Hurmuses is being forced to vacate his present premises near the corner of Douglas and View Streets.

The most recent protest was sent to the city by Carew Martin, on behalf of the owners of St. Mary's Priory Guest House, 606 Douglas Street.

* * *

ATTENDS MEETING

Mayor Percy E. George flew to Vancouver yesterday to attend a meeting between the British Columbia School Trustees' Association and the executive of the Union of B.C. Municipalities.

The U.B.C.M. is concerned over rising costs of providing education being met by the municipalities. As president of the U.B.C.M., it is understood Mayor George played a leading part in the Vancouver discussions yesterday.

He is expected back in Victoria this morning.

* * *

SEEKS PEN PAL

Miss Rose D. Frost, 17, of 21 Penrith Street, Streatham S.W. 16, Mitcham, Surrey, has written Mayor Percy E. George in search of a "pen pal".

"My brother visited Victoria during the war while he was in the Royal Navy and he told me what a fine place it is," stated Miss Frost, expressing a hope she may some day visit Canada.

* * *

ASKS BAN

Victoria branch of the S.P.C.A. has asked the city to halt the use of property by a lumber company adjacent to the society's animal shelter on Wilson Street in the industrial reserve.

"In view of the fact there is a possibility that the society will come to terms with the city in regard to handling the city pound, it would be appreciated if you would do what you can to save this property for expansion of our facilities," the society stated in a letter received yesterday by Mayor Percy E. George.

Machinery in the lumber plant was "upsetting" to animals quartered in the adjacent shelter, the society stated.

Today's Question

Answer on Page 4

What were two early names for Esquimalt?

Fire Proves False Alarm

A false alarm plus "a lot of smoke" had Victorians wondering where the big fire was last night.

City firemen, returning from the false alarm run said that the smoke was caused by scrap burning fires on the old C.P.S. millsite—the scene of a big fire some years ago.

A hose has been laid in by the department, it is reported, and a watchman is standing by to see the fire doesn't get out of control.

Firemen stated that a permit for the clean-up fire at the millsite was issued earlier this week.

Goats, Pigeons Suffering Took Them In, Fined $10

A man who said he would rather be "persecuted" by the law than leave his goats, pigeons and chickens out in the snow, turned up in Saanich police court yesterday to be fined $10 by Magistrate H. C. Hall.

He is Frederick George Smith, 2602 Calumet Avenue, charged with keeping a goat in a building used for human habitation.

Three goats, the chickens and pigeons were found in Smith's basement last February 7 by a Saanich sanitary inspector who testified that it was a clear breach of the Saanich Animals By-Law.

Smith, taking the stand in his own defence, told Magistrate Hall he found himself "between the devil and the deep, blue sea."

ASK SHELTER

On one hand, he said, S.P.C.A. officers had visited him and demanded that he shelter the animals that were outside during heavy snowfalls and rain.

On the other, he explained, the sanitary inspectors were telling him to get them out of the house. Both, he said, threatened him with court action.

"Being a humane man, I couldn't see the goats outside in that awful snow and rain," he went on, "so I just put them in there for a few days and I've had them out now for the past few weeks."

He said he had cleaned up the house, "and I'm going to clean it up some more." But, he added: "I couldn't see that they did any harm.

"I'd rather suffer myself than see them suffer."

He complained that Saanich Municipality had pulled down his barn, leaving him no other place for shelter, so he had taken the stock inside with his 20-odd dogs.

Hospitals Need Public Support Doctor States

In spite of headaches that came with the new Government hospital insurance, British Columbia hospitals are in a "better position than ever before" to serve the community, Dr. J. L. Murray Anderson, superintendent of the Royal Jubilee Hospital, declared yesterday.

Addressing the regular luncheon meeting of the Optimist Club at Lougheed's, he cautioned that because of the plan it did not mean that hospitals were Government institutions.

They still need public help and support, he said. Among expenditures not paid for by the Government under the new scheme, he added, are new construction and new equipment.

Support Urged For Candidate Asking Boost

Urging members to support candidate who would favor increased old-age pensions, no matter to which party he belonged, C. E. Tildesley addressed Victoria members of the British Columbia Retired Civil Servants' Association last night at its monthly meeting at 734 Fort Street.

Mr. Tildesley urged members to permit the executive of the association act with similar organizations in this respect.

Frank Davey seconded Tildesley's motion, and declared if members missed the chance in the coming election they would be doomed to another four years of neglect.

The motion was tabled for future action on motion of W. H. Manson and Miss Lottie Bowron.

Appeal by Mail Wins Cut In Jail Term

Ronald Parsons, the Yukon prisoner who had so much trouble getting his appeal heard, won a sentence reduction when his appeal was finally made by mail before Appeal Court sitting in Vancouver this week.

He was originally scheduled to appear at the Victoria sitting in January, but did not turn up after both Provincial and Dominion Governments refused to pay his fare.

Chief Justice Gordon McG. Sloan had directed him to appeal by letter if he wished.

In his written appeal he told the court he had been drinking wine with three fellow prisoners in their Royal Canadian Mounted Police cell.

When their supply of wine ran out, they clambered through an unlocked window to buy more.

Then they got drunk, he wrote, and forgot to return.

In granting the appeal, the court reduced the charge against him from breaking out of jail by force, to one of escaping from custody.

He was sentenced to six months on the new charge. A Whitehorse magistrate had given him and his fellow prisoners two years on the more serious one.

12-Cent Boost For Drivers Recommended

A 12-cent-an-hour wage increase was recommended in the minority report of a conciliation board dispute between Island Freight Services Ltd. and the drivers' union, the Labor Relations Board announced yesterday.

Although the board was unanimous on other questions under dispute, it did not agree on the wage question. Rev. K. L. Sandercock, chairman, and W. H. M. Haldane, company nominee, agreed that the company was unable to pay any increases at present.

Robert Noble, in his minority report, said he could not accept the figures submitted by the company to support its contention that it could not pay increases.

New Acting Assessor-Collector

—Colonist Photo.

A. G. Joyce, appointed acting assessor-collector by City Council this week, is shown above at desk in City Hall. He succeeds late H. G. Allan, who died in office last week. Mr. Joyce was born and educated in Victoria and entered assessor's office 25 years ago as office boy. Since joining staff he has worked at every job in department.

Contractors' Case Heard In Hart Highway Probe

Contractors presented their case to the special legislative committee inquiring into contracts on the 200-mile John Hart Highway in a second three-hour sitting last night. The committee will continue hearing evidence tonight.

Speaking for Campbell Construction Company and Mannix & Company, which did the work jointly, Fred Mannix told the committee the two companies had spent $8,736,000 and had been paid by the Government only $4,836,000 leaving them with a net loss of $3,900,000.

Mr. Mannix pointed out that including contracts later awarded for portions of the road left unfinished by the Campbell Company, the total cost of the project would be $11,660,000.

The Government had estimated the cost at only $5,037,000, or $7,900,000 too low he pointed out, declaring that the wide variations in estimates and the fact that the average of the tenders submitted, amounting to $4,481,000, demonstrated that there were circumstances unforseen by any of the parties concerned.

NOT SUITABLE

J. Pickard, construction superintendent, drew attention to numerous deficiencies in the contract specifications supplied by the Department of Public Works. A great deal of the material which the department had specified for fills had proved unsuitable and had to be removed, he said.

From the department's data the companies had expected to be able to use graders and scrapers, but actually had to use drag-line shovels and truck hauls, a much more expensive operation.

Some of the quantities were underestimated nearly 100 per cent by the Government engineers, he said.

L. A. Forsyth, legal counsel for the contractors, told the committee his companies had an investment of $3,900,000 in a highway which the Government now owned.

It seemed to be agreed, he thought, that the dollars spent by the contractors had gone into the highway, that there had been no wastage or inefficiency on their part.

If the Government could show any inefficiency or mismanagement in the work, then the contractors would be willing to deduct an appropriate amount from their claims, he said.

Rare Swans Discovered Close to Langford Lake

An observant E. & N. Railway engineer was responsible yesterday for photographs being taken of five Trumpeter swans near Victoria.

The engineer read in Thursday's Colonist that Clarence R. D. Ferris, chief photographer, Department of Trade and Industry, was looking for the rare swans, believed wintering on the Island. When his train was passing Leigh Road near Langford Lake, he spotted the birds and told the photographer when he arrived in Victoria.

Dr. O. C. Carl, Provincial Museum director, Mr. Ferris and Charles Guiguet, Dr. Carl's assistant, had investigated reports of the rare birds being in the vicinity of Goldstream Flats Wednesday afternoon.

The trio lost no time yesterday in getting to Langford Lake.

They saw the swans after stalking them through underbrush, still partially covered with ice, and navigating a "piggery" and several fences. They were all standing, heads cocked.

"We were about 150 feet away. We took several photographs, then moved up for close-ups," Mr. Ferris explained.

"After taking a couple of shots at about 80 feet, we quit. So did the Trumpeters. One of us must have made a noise, because all five up and away," Mr. Ferris declared.

The Trumpeter swan is protected by law and a heavy fine is the penalty for injuring one. There are only about 400 left in the world, Dr. Carl explained.

The Trumpeters winter on Vancouver Island not close to civilization. They usually can be found in the northern regions of British Columbia and Alaska.

Grapes Arrive In City

An unexpected shipment of California grapes arrived in Victoria yesterday to add a little color to fruit counters here.

Dealers say it will be "definitely the last of the season."

Arriving today are a carlot of California grapefruit and a shipment of Sicilian lemons. With Texas grapefruit still available, Florida grapefruit coming in regularly and California navel oranges expected over the week-end, the situation is fairly bright, dealers say.

Bananas, however, are still in short supply with only about one-third of market requirements reaching the city, according to report.

New crop California cabbage which has been on the way for some time will definitely be in city stores by Monday afternoon, dealers say. It will be selling at the top ceiling price of nine cents a pound.

Dealers also report a shipment of Okanagan "boiling" onions will be unloaded today. Boiling onions, incidentally, are "the next size larger than pickling onions."

Texas spinach will arrive in the city tomorrow to augment airborne California supplies.

And next week, Ontario carrots selling at a "higher price" than the local product will be on sale.

Missing Boys Believed in City

Two teen-aged boys have been missing from their Nanaimo homes since Wednesday afternoon and are believed to be in Victoria, according to B.C. Police.

They are Percy John, 14, five feet two inches tall, 112 pounds, grey eyes, blond hair and wearing a tan zipper sweater, red checked suit and black overalls, and Larry Graif, 14, about 90 pounds, dark complexion, brown eyes, and wearing a plain zipper jacket, brown pants and shoes.

Spring Means Flowers And City Dealers Busy

Spring has arrived in Victoria—hothouse style.

For the flowers that bloom in the Spring, bloom twice, local florists say.

With their shops full of greenhouse-grown daffodils, narcissus, tulips, iris and freesias, flower merchants are looking forward to filling them all over again with the same kinds of blossoms when the outdoor flowers reach the market the end of April.

Between times, they say, they will be busy at such odd tasks as coloring carnations green for St. Patrick's Day and setting out Easter lilies.

Some statistics from the vendors of Spring flowers show that carnations are the most popular year-round flower. Women love gardenias but Vancouver Island has to import them. Victoria produces enough orchids to supply the small local market. The Saturday before Easter Sunday is the biggest day of the year for florists.

Many Missionaries to Address Week-Long Bible Conference

Rev. Walter H. Oldfield, for 43 years missionary of the Christian and Missionary Alliance in South China, will speak at the annual Bible and Missionary Conference starting Sunday at the Alliance Tabernacle, 1039 Yates Street.

During the World War, Dr. Oldfield played a prominent part in Red Cross work, rehabilitation and relief in the South China area, for which he won several medals from the Chinese.

His job was to supervise the moving of the wounded to hospital and other medical stations further from the fighting front.

He was treasurer of the South China Red Cross for many years.

Dr. Oldfield has spent most of his time in recent years in relief work and at one time was in charge of the U.N.R.R.A. in China.

He first went to China in 1904, and has recently retired.

Other speakers at the week-long convention will include Rev. G. C. Ferry, a missionary for more than 20 years in French Indo-China; Rev. H. R. Florence, a missionary to the Congo for 11 years, and Rev. Thomas Williamson, an Irish-born evangelist and singer, formerly pastor in Glendale, Calif. Rev. Roy McIntyre will be chairman.

Jail Term Mooted On Driving Count

VANCOUVER, March 3 (CP).—Motorists convicted of dangerous driving, anywhere in Canada, will face a mandatory jail sentence if a proposed amendment to the Criminal Code is passed by Parliament.

A. Stewart McMorran, assistant city prosecutor, told the traffic commission here yesterday that such a bill will shortly be introduced in the House of Commons. Minimum sentence would be two months' hard labor.

Ald. Mulliner Will Open Boy Scout Fair

Boy Scout Fair will open tonight at 7 p.m. in the Bay Street Armoury.

Displays of Scout handiwork, demonstrations of signaling, bridge building, camp making, first aid, and other phases of Scout training will be displayed.

In addition, there will be stalls, booths and games.

The fair will continue Saturday from 2 to 5 p.m. and from 7 to 9:30 p.m.

Alderman Frank Mulliner will officiate at opening ceremonies.

THE WEATHER
ONE YEAR AGO TODAY
MARCH 4th
CLEAR and COOL
HIGH - - 49
LOW - - 35
Bayview Woodworkers
360 BAY STREET G 8531
DOR and WINDOW FRAMES

Idler's
New Spring Patterns
In Sandals
Ties
Sling Pumps
in
Grey
Blue
Black
Brown
AA to C
Sizes 4 to 10
6.50 to 9.50
King's Shoes Ltd.
710 YATES, Next to Macdonald's Ltd.
The Home of Slater Shoes

Chantecler
QUALITE EXTRA SUPERIEURE
Chantecler
CIGARETTE PAPERS
NONE FINER MADE

Cosy, Luxuriant Comfort
with the
COLEMAN
OIL HEATER
It's the greatest little Big Heat producer that ever warmed a home. Smart in appearance, it heats two ways, radiates and circulates, giving quick, reliable warmth throughout the home.
AVAILABLE ON OUR BUDGET PLAN
WE CAN GUARANTEE A STEADY SUPPLY of OIL
Expert installation service if desired.
Right Through Yates to View
Standard FURNITURE
DRIVE IN VICTORIA

"HICKIES"?
Don't let a low price keep you from trying Cuticura!
Cuticura Soap and Ointment often work wonders for skin blemished by blackheads, psoriasis, pimples or rash. Fragrant, scientifically medicated Cuticura usually succeeds when others fail. Buy Cuticura at druggist today.
CUTICURA

PRESCRIPTIONS . . .
Accurately dispensed with pleasing promptness at reasonable prices.
FORT AT BROAD G 1186
McGill & Ormo LIMITED PRESCRIPTION CHEMISTS
1591 DOUGLAS AT VIEW G 8112

Opens TODAY
The BOY SCOUT FAIR
at the ARMOURY
ADMISSION 25c
See the boys in action, displays, demonstrations, booths, stalls and games . . . Learn what scouting means.
Fri., 7 to 9:30—Sat., 2 to 5 and 7 to 9:30 P.M.

Have You Perfect Vision?
Actually but two persons in a hundred can boast of perfect eyesight. The other 98 need assistance in seeing. Have your eyes examined. See for yourself how they act today. If they are deficient do something about them at once.
Norman S. Cull
OPTOMETRIST
1108 DOUGLAS STREET

1858 **The Daily Colonist** 1949

AN INDEPENDENT NEWSPAPER, THE ORGAN OF NO CLIQUE OR PARTY

Victoria Owned and Operated

The Colonist Printing and Publishing Company Limited Liability
1211 Broad Street, Victoria, B.C.

Subscription Rates: By city carrier, $1 per month. By mail, British Empire and American continent, $6 per year, 75 cents per month. Other countries, $20 per year, $1.75 per month.

FRIDAY, MARCH 4, 1949

Coast Guard Service Issue on Two Seaboards

BOTH on the Atlantic and Pacific Canada's need of a coast guard service has been established, and it is pressing. The longer the matter is put off the longer will it take this nation to do what should be done to safeguard its shipping in an up-to-date manner, without relying upon the assistance of others. The issue has been raised in Parliament and in the British Columbia Legislature, where it received non-partisan treatment, as it should. This is a national service that is overdue.

The strange thing about it is that Canada's other coastwise services are essentially well cared for and good. Its chain of marine wireless stations is second to none, and their directional and position-finding work excellent. Lighthouses have been kept up, and an efficient lighthouse service established. What remains undone is to band the whole thing together with communications and central control on each coast. The unifying agency in most established countries with marine commerce is the coast guard service, whose usefulness is beyond argument.

With modern means such as radar at hand the Atlantic and Pacific seaboards could be given a first-class coast guard service; with shore stations, sea-going tugs, land personnel and a central depot where all marine wreck intelligence could be cleared, and this under the Canadian flag. As matters stand, too often on both coasts we have to depend upon the kind offices of our neighbors to the south to assist Canadian ships and men who may be at the mercy of the seas. Long ago Canada reached national status, and does not need to beg others to perform any part of her national service, afloat or on land. The Dominion should act now to fill the need.

Dominion Housing Conference an Urgent Need

WHEN the Victoria city building inspector makes the public statement that there are "dozens of families living in places unfit for animals," then it is time for the authorities to sit up and take notice of a serious housing problem in this area. It is largely aged people, unable to pay more than a few dollars a month, who inhabit the run-down tenements and cabins referred to by the inspector, and if they should be put out onto the street who is going to offer them shelter at rents within their means? Yet if they are allowed to go on living in quarters that should be torn down the City Council invites condemnation in the event of loss of life through fire or epidemic.

Some landlords have been criticized for continuing to take revenue from dilapidated dwellings while refusing to make repairs in keeping with health and safety. In some instances neglect may have been established; on the other hand many of these buildings produce small revenue in relation to costs of operation, and owners should not be expected to be philanthropists, sheltering the needy when no one else is ready to do anything for them. It is all very well to say the city is going to "get tough" with inspections. That may force some landlords into line, but it is not going to help the unfortunate tenants who may be rendered homeless as a result.

In times of high prices for food and clothing people living on pensions or small fixed incomes can have little left over for accommodation. The problem of housing them in safety and decency, yet at a cost within their means, is too big for municipal authorities alone. The sooner the much-talked-of Dominion - provincial - municipal conference on housing is convened the better. Something must be done to solve the problem.

It Seems Like Asking For Needless Trouble

PRESUMABLY there is more to the blockade of the Russian mission in Frankfurt than the mere fact that the need for its presence there is now considered finished. Otherwise it is difficult to believe that such a provocative step as its isolation by United States occupational police would have been taken. Even so, however, the wisdom of such militant action appears to be highly questionable. As could have been expected, it has inflamed Russian authorities, and what might have been a molehill may be built up into a mountain before the matter is settled.

In any case a point of challenge should be well chosen if it is to be pursued successfully. The present instance seems doubtful in that regard. United States officials can scarcely starve the Russian mission to complete surrender, although the withdrawal of all necessary services and a cordon round the building would suggest that is their intention. Both nations are now liable to work themselves into a position where to back down means loss of face, not an unimportant factor in European politics nowadays.

There are already so many grounds for irritation between Russia and the Western Allies that the ease with which such situations develop is alarming enough without adding to them by rash behaviour. Possibly General Clay knows what he is about, but there seems a reckless touch about the affair that is none too comforting. One is reminded of petulant children quarreling if they do not get their own way, albeit the matter is too serious to be dismissed so lightly. Such precipitate action as has taken place, however, seems like asking for needless trouble.

Letters and Excerpts

Letters to the editor on any topic of genuine public interest are welcome if they are brief, accurate and fair. No letter will be inserted, in whole or in part, except over the proper signature and address of the writer. Unsolicited correspondence cannot be returned.

MARGARINE

Sir,—The British Columbia Federation of Agriculture wants margarine not to be colored the same as butter. I thought we were living in a country of free enterprise. To me it is not very free when one group cannot allow another group to manufacture a substitute for butter, when butter is millions of pounds behind the demand.

They also suggest that in advertising they do not want margarine showing dairy barns, farms and churns.

Who cares about barns, etc. If I remember, in Britain one company had stores all over the country which sold nothing but butter, margarine, eggs and tea, and printed on their product a maypole, with children dancing around the maypole and cows and hens in the background.

In Britain, today, they still are on rations of four ounces of margarine and two ounces of butter per person, per week, with margarine a lot cheaper than butter. I remember when we could buy New Zealand butter at three pounds for 90 cents; coming all the way from New Zealand and selling as cheaply as our butter.

Certainly we want it marked "margarine" and to come under the Health Department, the same as butter.

Why all this delay. Let's get busy and put it on the market. The stores in Toronto don't do much advertising. It is sold as soon as it is put on the counter.

JAMES R. NORRIS.

823 Reed Street, Victoria, B.C.

ELDER CITIZENS

Sir,—In Mrs. Ursula S. Wilkinson's letter of February 12, regarding occupational therapy for those not in hospitals, there is this sentence: "Apart from the group suffering from disease, there is the tragic group of old people who sit, day by day, passing those days of longer life which science has given them—but to what purpose?"

Surely this is a challenge to our service clubs and organizations. Wading pools are built for young children, 'teen age activities are sponsored, as are other worth while and worthy activities for younger people. But what of the older group? Those who have reached retirement age with nothing to occupy them. Mrs. Wilkinson goes on to say: "Probably nowhere else in Canada is the per capita ratio of invalids so great. People from all parts of the Dominion come here seeking health, or just to spend their old age in the less rugged climate with which we are blessed."

An article in the February Reader's Digest entitled "Old Age Assistance, Cleveland Style," sums up the situation in these words: "A society that supplies only economic security for its aged, while leaving other insecurities untouched, is doing only a surface job. Now that medical science has added more years to their lives it is up to us to add more life to their years."

The brain is said to be the only part of the human body that can continue to grow and develop with age. But a great many of the elder people of today have never had training in anything but the business, or profession, by which they earned their livelihood. Therefore when they are cut off from those associations they have no interest in life, no object to strive for. For a healthy active man or woman to be obliged to give up the thing they have lived and worked for for 45 years or more, because they have reached retirement age, is like depriving a ship of her rudder and in many cases leaves a bored if not a bleak old age.

By the establishment of Golden Age Clubs every community would reap rich rewards from the ability and experience of these older citizens which is now wasted. And the older people instead of feeling lonely, useless and unwanted, would doubtless be surprised themselves to find how many talents they possessed which they had never had time to develop.

(Mrs.) TRUNION E. STRATHERN.

Glen Lake, Vancouver Island, B.C.

A Divine Image

Cruelty has a human heart,
And Jealousy a human face:
Terror the human form divine,
And Secrecy the human dress.

The human dress is forged iron,
The human form a fiery forge,
The human face a furnace seal'd,
The human heart its hungry gorge.

—WILLIAM BLAKE.

Nature never deceives us; it is always we who deceive ourselves. —ROUSSEAU.

A good conscience likes to speak out. —PAUSANIAS.

Thinking Aloud

". . . . of shoes—and ships—and sealing wax—of cabbages and kings."

By TOM TAYLOR

THE Chinese diplomat in New York stepped into a taxicab and gave the driver his destination. The jerk of the cab as it shot forward as though catapulted slammed him into his seat.

He had not asked to be jet-propelled but he was. Like a man possessed the taxi-driver cut corners, beat traffic lights, wove like an expert demon through dense traffic as he sped for his fare's destination. Finally he pulled up screeching, stepped out with a pouter chest and a pleased grin, and exclaimed proudly: "Well, I saved two minutes that time."

The Chinese diplomat looked at him for a moment before saying quietly: "And what, may I ask, do you intend to do with those two minutes?"

Every time I read of another traffic fatality I think of that story.

The miasma of speed. We're poisoned by it.

Because of the insane urge to get places in a hurry, usually for no earthly sensible reason, this continent is strewn with dead and maimed bodies, day after day after day.

IT DOESN'T MATTER

It's not pleasant to think about. It's horrible. Yet, seemingly, it doesn't really matter. If it did we could stop most of it immediately.

Speed isn't at the bottom of all traffic accidents, but it is of many, all too many. And it's not the taxicab driver but the private motorist who is the chief culprit.

Why don't we get excited about a death toll that is nothing short of monstrous? Why do we permit thousands of innocent men, women and children to be murdered—that is the true word—just to satisfy the perverse vanity of maniacs who can't keep their feet off the accelerator? It wouldn't matter much, perhaps, if only the guilty met the death they persistently invite.

Never mind them. Think of their victims.

Think of youngsters cut off prematurely from their heritage of life. Think of elderly folk struck down in their golden twilight. Would you like your mother to be snuffed out like a discarded candle? Is it one degree rational that countless numbers should walk in distress for life because of the inhumanity of careless motorists?

IT'S TOO FAMILIAR

No, of course not, we say.

Yes, we say it, and then dismiss it from our minds. Satiety has benumbed us. It's too familiar to be important.

The Nazis killed or tortured in concentration camps whole populations, and the world rose up in rightful anger. We go to war and a million hearts bleed a long Gethsemane. We sign pacts, desperately, to try to prevent another conflict, as praise be we ought to.

Yet all the while an inordinate death roll mounts—incredibly in an age when reason should have some sway.

Something like a thousand persons die on the North American continent every week in automobile accidents. All three Canadian services put together did not lose men at that rate during the war.

Should not that figure matter to us? Or are we too stupid for its meaning to penetrate?

Remember, it might be your boy or girl, your brother, mother, father, sister who will be the next victim. It might be you.

Does that not matter?

We could stop the holocaust, of course. We could make the highways, the city streets, the back lanes, much safer for traffic, but we won't.

HAVE WE ANY SENSE?

Oh no, that wouldn't do at all. It might mean living at 25 miles an hour instead of 50, 60, 70. It would mean curbing our appetites. It would rob us of a thrill. Life wouldn't be worth living.

But how about the lives that are not lived because we refuse to reflect wisely on the subject.

Just for a minute think things over quietly, putting them in a true perspective. Is it really essential that cars should be able to travel more, say, than 25 miles an hour? You reply yes, of course, but is it?

Shouldn't a licence be taken away—forever—from persons who won't have regard for the safety of others?

Shouldn't offenders be made to pay for their sins of neglect, and pay dearly?

Drastic? Yes, but so is death.

Shouldn't we rise up and decide this miasma of speed must come to an end?

Does it not really matter that far too many fatal accidents strew the streets and highways?

Haven't we any sense?

Road Manners

Speaking to the Ontario Good Roads convention, Hon. George Doucett, Provincial Minister of Highways, read motorists a sermon on highway manners and good citizenship. He reminded them that in 1948 some 740 persons were killed in Ontario in traffic accidents, 14,970 were injured and property damage amounted to $7,140,000. "We are faced," he said, "with a shocking loss of life and a serious and thought-provoking list of injuries."

Mr. Doucett made a good point when he said that strict law enforcement, denial of the right to use the highways and even confiscation of cars, were only a partial answer to the problem of preventing death and injuries.—Ottawa Journal.

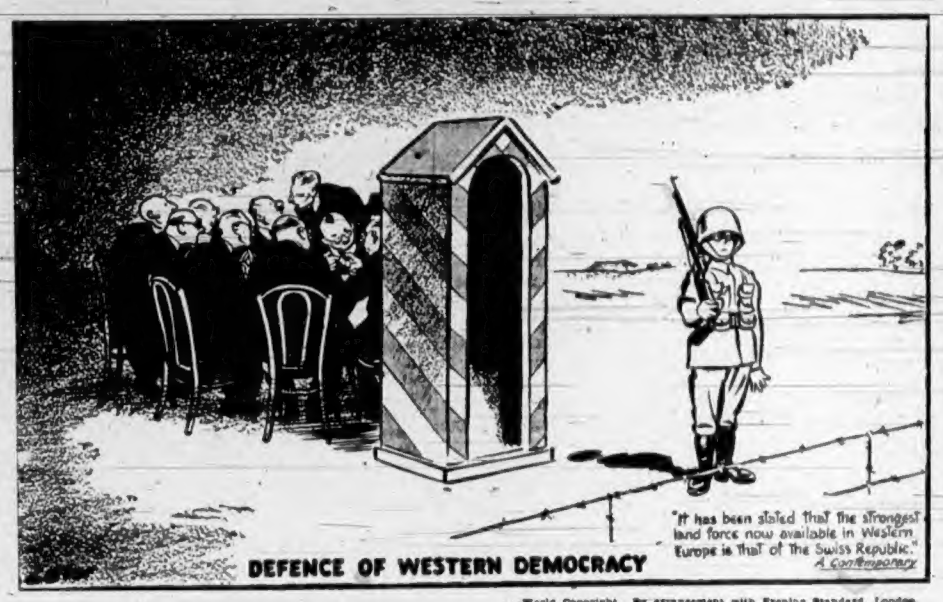

—World Copyright. By arrangement with Evening Standard, London.

The Shadow Over the Schools

The following article is of interest to Canadians in view of recent representations to the Dominion Government by the Teachers' Federation that the Dominion should make per capita grants to the provinces for education.

By RAYMOND MOLEY

HUEY Long used to tell about the screech owl that snuggled up to a hen perched on a chilly roost. "And," concluded Long, "pooty soon there warn't no hen."

The fate of the hen may well overtake our educational system, if the Federal Government succeeds in its purpose of subsidizing the public schools of the states.

This issue is real and imminent. Two vast proposals are now pending. The one is a bill to "equalize educational opportunities" in the states. The other, embodied in the report of the President's Commission on Higher Education, proposes a huge federal subsidy for planned mass education, from the high school level up.

The President's budget contained an item of $414,000,000 for education and general research, which represents an increase of $329,000,000 over the current year. This addition is largely a grant to the states for their schools. The President's request runs in line with the proposal of Senator Taft and several colleagues in the last Congress for $300,000,00 for state education.

Senator Taft, who has a high sense of constitutional propriety, confesses that for years he doubted the wisdom of such a subsidy. But he has now embraced the policy.

* * * * *

It is generally recognized by the advocates of federal school subsidies that federal control of the teaching policies and methods of our schools is inimical to American principles. This was recognized when in our constitution public education was expressly reserved to the states.

But, say the advocates of this subsidy, federal aid does not mean federal control. In fact, in all the voluminous publicity of the N.E.A. and other groups, the slogan is "Federal-Aid Without Federal Control."

The insistence upon these defensive words is, in fact, a confession that the separation of aid from control is difficult. It is impossible.

Senator Taft, in defending his bill last year, devoted a major part of his attention to this point. He stated that all the Federal Government could do under his bill would be to "audit" the expenditure of the funds. One section of his bill spreads out in some 200 words a prohibition of any federal interference or control. "That language," said Taft, "is as strong as we can write it."

That is probably true. And it is also probably true that no one else could write it any better.

But it does not resolve the doubts of many intelligent people who say that there can never be a federal subsidy that does not involve some control. And that in the course of time, control, like sin, "we first endure, then pity, then embrace."

* * * * *

When it is claimed that an "audit" does not involve "control," the answer is that "audit" is "control." That is why an audit in a business is a means by which a board of directors keeps control of its company. In the law setting up the duties of the Comptroller-General of the United States, Congress specified that he should "investigate" all matters relating to the expenditure of public funds. And anyone familiar with the methods of bureaucracy knows what pressures, indirect and otherwise, can be put on those who enjoy governmental bounty.

There might be no such danger in limiting subsidies to grants for the physical plants or equipment of schools. But any extension of federal power over teachers, texts or courses of study would ultimately result in waste, inefficiency, deadly uniformity and the control of opinion by government.

(Released by The Associated Newspapers, Inc.)

Snowballing Subsidies

(From The Edmonton Journal)

IN its food subsidy policy, the British Government has repeated the familiar experience of the family which buys a little pup and watches it grow into a Great Dane.

When the subsidies were first started by the Coalition Government in 1941, they were regarded as a temporary wartime measure. They applied only to wheat, meat and milk, and their cost the first year was about $400,000,000, which did not look too bad on a war budget. But since then the policy has been extended to a wide variety of foods, and the cost has steadily risen.

By the end of the war it was $904,000,000, and this year it is nearly $2,000,000,000, almost one-seventh of the Government's 1948 expenditures.

Sir Stafford Cripps, the apostle of austerity and high taxes, is reported worried by this tremendous drain on the national treasury.

The trouble is that to abolish or even reduce the subsidies may now be politically impossible. Millions of low-income families are convinced that they are benefiting from them in a reduced cost of living, and they want them increased, not decreased.

Indeed, the subsidies have kept the consumer cost of staple foods at what is probably the lowest level to be found in the world today. But it is a case of putting money into one pocket and taking it out of the other, for the scheme can only be financed by increased taxation, most of which inevitably falls on the great mass of ordinary people.

The British worker pays for his cheap food with high sales taxes on practically everything else he buys, as well as with a massive income tax deduction from his weekly wages. The trouble is that he doesn't seem to realize the fact.

Experience with such socialistic experiments in other countries suggests that they are much easier to start than to stop.

Hansard the Next Day

(From The Ottawa Journal)

A MEMBER of the Commons, making an apology to a fellow-member for some things said the previous evening, observed that seeing his words in type they did not seem "very funny or very clever."

Many an M.P. goes off to bed in the comfortable conviction that his remarks that day were moving and profound, his interjections devastating and witty. Sometimes, we are sure, he must have a shock when he reads those words in the morning papers—a greater shock when he finds the same thing in Hansard dashing a lingering hope that the newspapers had misreported him.

In the heat of debate a bit of repartee may seem to its author something excruciatingly funny. In cold type it makes him shudder at its crudity or cruelty or both, and he wonders what on earth inspired him to such a remark.

This one member, for the good of his soul, has made a frank and honest apology, something that does not happen, we suggest, as often as it should. Better still, members might be less ready to make the sort of remarks they regret the next morning.

Observation Car:

By G. B.

A CRITIC wrote that good music was heavenly. At that rate some of the broadcast variety might be classified as unearthly. . . . The Attorney-General of the Island of Guernsey said during a public speech: "Gossip has been stoking the embers of suspicion and adding to the shadows that feast at the table of rumor and suspicion, where a loose tongue is the chief dish." . . . According to Punch, a London doctor tacked up a sign in his waiting-room bearing the advice, "Have Your Symptoms Ready." He might have added, "Rehearse Them Frequently." . . . The Magazine of Wall Street commented about the possibility of a recession: "The hesitation and slackening in business noted since last November has taken on more concrete form since the turn of the year, and the existence of recessive trends in the economy can no longer be doubted. While general opinion holds that anything even approaching a depression is out of the question in view of existing strong supports, there is a great deal of uncertainty about just how far the decline is likely to go, and how long it may last until equilibrium is restored. It will take some time before the answer to these questions will evolve. Doubtless a test is in the offing, and the next few months may bring an important showdown. It is widely recognized that seasonal factors had a great deal to do with the unfavorable January business results, but seasonal factors alone do not explain the extent of the let-down in recent months. It is this that makes businessmen uncertain. They realize there has been a basic change in conditions, a change currently accentuated by seasonal patterns. The difficulty in apraising the outlook is to establish with any degree of assurance just how much of the decline is seasonal, and how much genuinely recessive."

Fun, Fact and Fiction

Top dog in popularity is the cocker spaniel, a breed which features a hurt expression for no reason, as everybody loves it and it already has a fur coat. —Winnipeg Tribune.

* * * * *

An economist comments that "there is no call for a depression now." Come to think of it, did anybody ask for the last one?

* * * * *

Cheerfulness is first of the social graces.

* * * * *

NOTHING OVERLOOKED

With the aid of a lawyer, a friend of ours has been settling his father's estate. Recently he telephoned the solicitor and asked if he'd send his account so that the whole business might be cleaned up.

The account arrived; the usual itemized bill recording consultations, letters written, telephone calls at $1 each, etc.

A methodical fellow, our friend checked it item by item. Every charge but one appeared reasonable. He blew his top on the final entry. It was a charge of $1 for the telephone call in which he had asked for the bill.—Financial Post.

* * * * *

We, all of us, make the heavens or hells in which we live.

Today's Answer

Question on Page 2

The harbor was listed variously in early journals as "Iz-whey-maith" and as "Equirnal."

Looking Back

Through Colonist Files

25 YEARS AGO—Dr. Lewis Hall, a former mayor of this city—answering the question "What Does Victoria Need?"—declared that the city should install a city manager as a first step towards lower taxes.

50 YEARS AGO—Totaling $832,287, the returns of the Victoria clearing house for the past week were the largest since the establishment of the institution last October.

85 YEARS AGO—The public-spirited gentlemen who are collecting for the reception fund to welcome our new Governor have already succeeded in obtaining the handsome sum of $1,054.

Picturesque River in Newfoundland

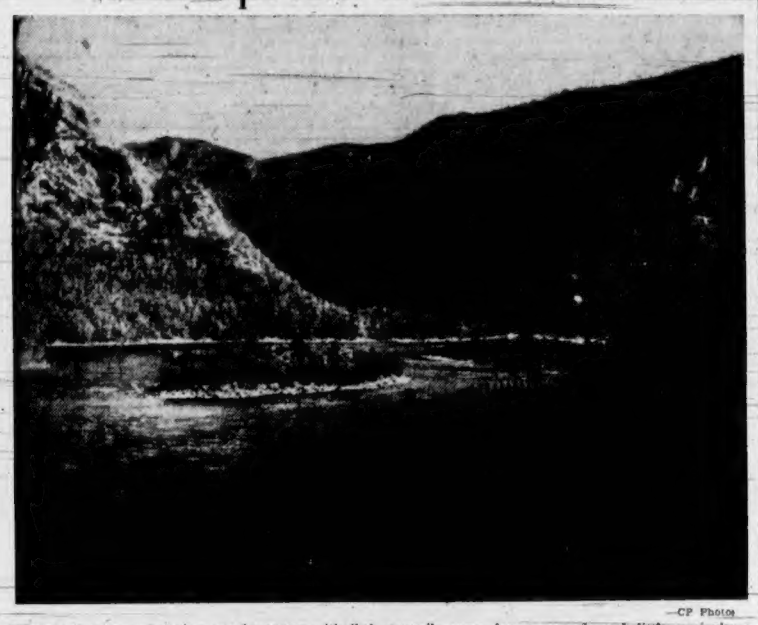

—CP Photos

Newfoundland on whole is rugged country with little topsoil, some forest growth and little agriculture. Tourists, however, will be attracted by scenic beauty of country, its hunting and fishing and its old villages. There are few highways but those that exist are through picturesque regions. Photo above was taken along Lower Humber River.

Pledged Soviet Aid Welding Western Bloc

Interpreting the News

By J. M. ROBERTS, JR.
A.P. Foreign Affairs Analyst

Students of Communist tactics are neither greatly surprised nor greatly impressed by the current round of statements pledging support to Russia as against their own countries in event of war.

The party has long been considered a fifth column wherever it operates outside Russia. And its loyalty to Moscow is generally accepted as a fact. There is hardly any doubt that, should war come, its members would be rounded up in every country involved just as though they were enemy nationals.

In the meantime, observers think the disloyalty proclamations serve principally to solidify the Western nations.

Efforts to read the Soviet mind have produced much speculation as to why the Communists choose to challenge nationalism and patriotism at this time.

State Department experts say it is because they are hard pressed on the diplomatic front, rebuffed by Socialists and other liberals with whom they have sought united fronts to gain power, and must return to direct revolutionary tactics.

Others call it merely another mischief-making campaign. A threat of dire splits to come if the Atlantic Alliance is pushed through. A smoke screen for a new military alliance and new consolidation of power behind the Iron Curtain.

A military alliance in Eastern Europe would, of course, be merely a gesture. Compliance with Russian desires by the satellite Governments would be automatic, anyway.

Incidentally, there are fifth columns in these countries, too.

Under Communist regimes they would never dare to announce their intentions as have the Western Communists. But their slogan is "Hold your fire until war. With war comes liberation."

An interesting sidelight is the announcement by the Japanese Communists that Japan comes first with them, that they would fight any invader. That will be taken by some observers as more evidence that the Oriental Communists are more of a Tito than a Moscow breed. But it could also be mere Oriental dissembling in front of General MacArthur.

There is the possibility, of course, that the Atlantic Pact merely provided the timing for the new campaign. Despite ways strange to Westerners, the Russians leaders are not dumb. To key up their people they hold up the bugaboo of capitalist-inspired war. But, unless they have fallen for their own propaganda, they know better.

Lenin saw the Russian revolution as merely the first step in world revolution. Stalin side-tracked active world revolution in favor of making Russia stronger before the issue was drawn too fine. He "abolished" the Comintern during the war as a sop to American lend lease.

Now Russia is stronger, living conditions are better if still not up to prewar. It could be that Stalin is returning to the Lenin line; that a new Comintern will call on the proletariat to march, ignoring national boundaries in what the Communists might think would be the final campaign to take over the world.

Lack of Roads, Facilities Hindering Tourist Attractions on Newfoundland

By DAVE McINTOSH

ST. JOHN'S Nfld., March 3 (CP).—Now, if the animals will stand well back, we'll have a short dissertation on that hunting and fishing paradise—Newfoundland.

Let's start with a few simple examples. There are dozens of lakes near here where Rainbow trout the size of fenceposts will sun themselves on the beach. If you want to go swimming, you have to kick them out of the way.

On the West and South Coasts there are streams so full of salmon that the rivers slop over their banks. One man was known to have walked across a river on the backs of salmon.

Now, the lakes and rivers mentioned here, no self-respecting fisherman would visit. He considers them, compared to others in the island, as just about fished out.

NO ROOM ON GROUND

In the forests there are so many moose and caribou that bears and small game have to sleep in trees because there isn't room for them on the ground.

This adds up to—even eliminating the slight exaggeration—a tourist mecca to bring fishermen and hunters on the run from their little rivulets and groves in other parts of North America.

When the island becomes Canada's newest province soon, it is certain that tourist development will open out like the view as one approaches the top of the Annieopsquotch Mountains and Ironskull Hill. About 10,000 tourists visited Newfoundland in 1948. The value of the industry in that year was estimated at $500,000.

The big drawbacks thus far to tourist development have been lack of hotel accommodation and roads. Robert H. Tait, who handles tourist publicity for the Newfoundland Government in New York, says the tourist trade could multiply ten times in a single year with adequate services to offer travelers.

CATER TO WEALTHY

It is likely that Newfoundland in the next few years will cater for the most part to wealthy sportsmen who can hire a plane to drop them down in the interior—that is if the moose and caribou will get out of the way for a minute.

NO BIG HIGHWAY

Newfoundland has the fish and game, the rivers and woods but, with a few exceptions, it has not got inaccessible places. Though well equipped with airfields—Newfoundland has always been a pioneer in aviation—it has no trans-island highway and there are few paved roads outside the Avalon Peninsula, of which St. John's is the focal point.

Besides moose and caribou, there is plenty of small game—ptarmigan, ducks, geese, sea birds, rabbits, fox, muskrat, weasel, otter and beaver.

...Oddities...

NEW YORK, March 3 (AP).—"Pete," the dean of the world's hippopotamuses in captivity, got his first real sleep today since last Friday.

"Pete," 45 years old and weighing 4,500 pounds, doesn't like to lie down because it is too hard for him to get up again.

So, for years he has slept in a pool at the Bronx Zoo. His heavy meanderings wore the edges of the pool steps round, and he had a fall recently.

Workmen started repairing the steps Friday and, with the pool closed to him, "Pete" refused to lie down. He took an occasional few winks standing up, however.

The work now is done, and "Pete" can have his liquid mattress again.

TORONTO, March 3 (CP).—A policeman told George Ben to move along and not stand on the street corner.

George, a first-year law student at Osgoode Hall, said he wasn't going to move without an explanation. The policeman booked him on a charge of obstruction.

"I do hope you'll appreciate that sometimes it isn't wise to insist on everything we think are our rights," said Magistrate T. C. Elmore, dismissing the charges today after George conducted his own defence.

A Nourishing Nightcap!

In from the chilly outdoors, you'll appreciate the warmth of a big steaming cup of Fry's Cocoa.

Fry's is the cocoa with the richer *chocolate* flavor—so delicious, so nourishing, and so easy to make. Just follow the recipe on the famous yellow tin.

As a drink or for cooking, be sure your cocoa is Fry's — *always!* It's Canada's favorite by 3 to 1.*

*According to a national survey

The Cocoa with the Richer Chocolate Flavor

HōVIS BREAD
Contains 25% Prepared Wheat Germ
TEMPTS JADED APPETITES
"BUY A LOAF TO-DAY"

It's Good MANAGEMENT

Choose your office supplies and equipment here. We have everything from paper clips to office desks.

RUBBER STAMPS
STAMP PADS
INDIA INK
PRINTING

DIGGONISM — In our generation the dominant religion seems to be Confusionism.

DIGGONS

THE NEW AMERICAN GEM SOCIETY AS IN THE MODERN SATURDAY EVENING POST

Little & Taylor
JEWELLERS
1209 DOUGLAS G 5812
Scollard Bldg.

IT'S HERE and words fail us!
CHEVROLET
WILSON MOTORS

IT'S HERE and words fail us!
CHEVROLET
WILSON MOTORS

IT'S HERE and words fail us!
CHEVROLET
WILSON MOTORS

IT'S HERE and words fail us!
CHEVROLET
WILSON MOTORS

Introducing—

THE NEW WASH-DAY SUDS CHAMP

Licks for Good the problems of *Dirty Soap Scum!*

NO MORE SKIMPY SUDS — Surf GIVES YOU HEAPS OF SUDS!

NO MORE QUICK-DYING SUDS — Surf GIVES YOU LONG LASTING SUDS!

NO MORE YELLOWING & GRAYING — Surf GIVES YOU A WHITER WASH!

NO MORE DULL COLORS — Surf GIVES YOU BRIGHTER COLORS!

Surf makes light work of your heaviest, dirtiest wash!

In tub or washing machine, Surf works wonders. Rich, long-lasting suds that stand up—white clothes whiter and colored clothes brighter in any kind of water. Kind to hands! In the big, blue package. Get a box today.

Surf gets dishes and glasses crystal clear without wiping!

Just rinse dishes in clear water after washing in Surf. You'll find Surf fast and clean—no scum in the dishpan—none even on glassware. Try Surf tomorrow. It's the greatest dish-washing help ever. At your dealer's now.

Scum-free **Surf** suds give the CLEANEST WASH!

loans $50 to $1,000

HOUSEHOLD FINANCE lends *cash for* any good reason. You may borrow without endorsers or bankable security to pay . . .

Fuel bills *Doctor bills*
Repair bills *Overdue bills*
Taxes *Emergency expenses*

You Choose Repayment Plan

Household Finance loans are made promptly. Repay monthly—6, 12, 18 or even 24 months, depending upon the repayment plan you choose. Solve your money problems as thousands of Canadians do.

PHONE, WRITE OR VISIT
620 View Street, at Broad
Central Building G-rden 4189
VICTORIA, B.C.

HOUSEHOLD FINANCE

RED & WHITE FOOD STORES — AND — Associated Stores — ASSOCIATED FOOD STORES

PRICES EFFECTIVE MARCH 4TH AND 5TH

NABOB Jelly Powders or Pudding Powders 3 pkts. 19¢ — 69¢ doz.

VELVET CAKE FLOUR 2¼ lbs. — 35¢

MARKET BASKET SPECIALS

SQUIRREL PEANUT BUTTER 16-oz. — 37¢
BLENDED JUICE 20-oz. 2 tins — 25¢
CHAMPION DOG FOOD 1's — 2 tins 25¢
BUTTER No. 1, lb. — 72¢
EVAPORATED MILK Tall Tins — 2 for 31¢
SUGAR — 5 lbs. 47¢

Australian APRICOTS Large 28-oz. tin — 30¢

Kellogg's PEP 2 pkts. 29¢

LENTEN SUGGESTIONS

CATELLI'S MACARONI 16-oz. — 2 for 25¢
FANCY SOCKEYE SALMON ½'s — 39¢
SMALL WHITE BEANS — 2 lbs. 25¢
ROYAL CITY, CHOICE CUT GREEN BEANS 20-oz. 2 for 33¢
LIBBY'S SPAGHETTI and CHEESE 15-oz. — 2 tins 29¢
CATSUP LIBBY'S, 12-oz. — 23¢
BRUNSWICK SARDINES ¼'s — 2 for 19¢
WET PACK SHRIMPS 7-oz. tin — 49¢
EAGLE CLOVERLEAF SALMON and SHRIMP 2½-oz. — 2 for 35¢
NABOB PORK and BEANS 15-oz. 2 tins — 21¢
CHRISTIE'S RITZ BISCUITS pkt. — 19¢

FRESH! DELICIOUS! HEALTHFUL! FRUITS AND VEGETABLES

TOP QUALITY — NO WASTE — LOWEST PRICES

POTATOES No. 1 — 25 lbs. 99¢
ORANGES Sunkist 288's — 2 doz. 69¢
SALAD MIX Cello Bag — 18¢
SPINACH Clean — Fresh Cello Bag — 27¢
FANCY — WRAPPED ROME APPLES — 3 lbs. 27¢

COOKED AND FRESH MEATS

ROUND BONE ROAST lb. — 47¢
BLADE ROAST lb. — 49¢
MINCED HAMBURG STEAK lb. — 39¢
RUMP ROAST lb. — 59¢
ROLLED RIB ROAST lb. — 65¢

Esquimalt Grocery, 1305 Esquimalt Rd.
J. C. Simms, Island Highway, Langford
Smethurst Grocery, Brentwood
Cadlip-Conn Grocery, Shawnigan Lake
Bayview Store, Mill Bay
Sooke Supply Store, Sooke, B.C.
Willows Market, 2077 Cadboro Bay Rd.
Hollywood Grocery, 1702 Lillian Rd.
Lake Hill Grocery, 3954 Quadra St.
Gorge-Way, 300 Gorge West
Central Stores, 697 St. Patrick St.
McMorran's Store, Cordova Bay
Dahlman's Grocery, 2201 Chambers St.
Baird's Grocery, 3860 Cedar Hill Rd.
Linden Grocery, 202 Linden Ave.
McCartney's Grocery, 2725 Rock Bay Ave.
Portage View Store, Burnside and Wilkinson
Star-Fort Grocery, 1434 Fort St.
Robinson's Grocery, 1002 Hillside Ave.
Shelbourne Centre, Shelbourne and Ruby Road
Lee's Groceteria, View Royal
Sam's Grocery, Gladstone and Stanley Ave.

Vancouver Island News

From Colonist Correspondents

—Colonist Photo.

SMALL AIRFIELD AT CASSIDY SERVES NANAIMO AREA

Photograph shows part of airfield at Cassidy, eight miles south of Nanaimo, used by Queen Charlotte Air Lines, Ltd., and Nanaimo Flying Club. Small field was developed during war by Royal Canadian Air Force for emergency landings. It has waiting room, gasoline service station, hangars, and radio-telephone system. Harold McCracken, Nanaimo, is resident instructor of flying club.

Consider Special Stamp For Nanaimo Centenary

OTTAWA, March 3 (CP).—Postmaster-General Bertrand said in the Commons he would have to think over a suggestion that a special postage stamp be issued to commemorate the 100th anniversary of the discovery of coal in the British Columbia constituency of Nanaimo.

He was replying to Maj.-Gen. G. R. Pearkes, V.C., Progressive Conservative representative of the riding who suggested a commemorative stamp might be in order.

Blast Wrecks Large Window

ALBERNI, March 3.—A narrow escape from disastrous fire occurred Thursday morning when gasoline being used to clean the floor of a United Cabs stand here exploded. The front window of the stand, which adjoins Corfield Motors Garage, was blown out. Firemen quickly subdued the flames. No one was injured.

Weather Forecasts

East Coast of Vancouver Island—Clear. A few fog patches in low lying areas in morning. Light winds. Little change in temperature.

West Coast of Vancouver Island—Clear. Light winds with little change in temperature.

"Business" Bad —Crooks Can't Afford Bail

ST. LOUIS, March 3 (NANA). —Business never was so bad. The bottom fell out about a month ago. Crooks here can't even afford bail. That's the wail of the bondsmen here.

One said that he recently was called to "spring" about 30 policy writers, but when he got to the jail "they didn't have $10 among them." He added that a few months ago each would have had about $25 to $50 in his pockets.

Bondsmen, though unhappy, are not considering credit terms. Meanwhile, Judge David W. Fitzgibbon says 50 per cent more offenders are languishing in jail.

In England peanuts are being used to make a new textile material.

Former Miner Dies at Home

NANAIMO, March 3. —Funeral services will be held here Saturday afternoon in the Jenkins Chapel for th late George Walton Dixon, 82, a resident of Nanaimo and Gabrioli Island since 1907, who died here Thursday.

He worked in coal mines here, ran the Gabrioli Island Ferry Service, and was postmaster at Gabrioli Island before returning to Nanaimo to live. He celebrated his 63rd wedding anniversary last year, and received congratulations by cable from the King and Queen.

He is survived by his widow, Hannah; three sons, Isiah, Victoria; John T. Thorbold, Ont., and Anthony, Vancouver, also a daughter, Mrs. A. H. Eigie, Nanaimo.

Ground Heat Warms Home

ALFRED, N.Y., March 3 (NANA). —Heat from the ground warms the home of Matthew Burzycki here, not coal or natural gas. It's simple, says Burzycki. You just reverse the principle of refrigeration to maintain a comfortable 70 degrees.

Not only is the idea simple but it's old, says this modest man, who is a radio instructor by profession. Lord Kelvin, the famous 19th century British physicist, sketched the idea nearly a century ago.

BRINGS IN WARMTH

A refrigeration system pushes out hot air to keep the interior cold," Burzycki explained. "A refrigerating gas in our heat plant takes heat from the ground and brings it into the house.

"The way the plant is set up, a liquid regrigerant goes down a quarter-inch 'feeder' pipe sunk into the ground. There it becomes gas and returns up a three-quarter-inch 'jacket' pipe to a compressing pump which raises the temperature of the gas.

"From the compressor, the gas goes into the house-heating system, made of three-quarter-inch pipe beneath the floor. As the gas gives up heat, it liquifies and returns to the ground pipes. A thermostat on the compressors makes everything automatic."

PIPES VERTICAL

Burzycki added that the 15 ground pipes are set vertically in the ground about four or five feet apart and to a depth of about 16 feet.

"The only operating cost is for electricity to run the compressors and that is somewhat less than for conventional heating systems," he said. He was reluctant to set a figure on the installation cost, but admitted that it was substantially more than for installing a furnace.

At the Theatres

ODEON THEATRE "You Gotta Stay Happy," the new romantic comedy co-starring Joan Fontaine and James Stewart, is now showing at the Odeon Theatre. Eddie Albert heads the supporting cast and other popular players in the film include Roland Young, Willard Parker and Percy Kilbride. The story, announced as one of the most ingenious and breeziest among the season's offerings, was taken from Robert Carson's Saturday Evening Post serial.

ROYAL THEATRE Taking the lives and music of one of America's greatest songwriting teams — Richard Rodgers and Lorenz (Larry) Hart — as the basis of a film plot, M-G-M has turned out a wondrous, star-spangled Technicolor entertainment in "Words and Music," the jubilant offering now on view at the Royal Theatre. Tom Drake is cast as Rodgers with the exuberant Mickey Rooney playing the eccentric but brilliant lyricist Hart.

CAPITOL THEATRE Dan Dailey and Celeste Holm are starred in the Twentieth Century-Fox film version of "Chicken Every Sunday," Rosemary Talyor's best-selling novel. As the tiffing parents in the comedy, Dan has a penchant for "Easy Street" schemes which work out so well that Celeste has to take in boarders to keep things going.

ATLAS THEATRE The screen's most popular team, Greer Garson and Walter Pidgeon, make their fifth co-starring appearance at the Atlas Theatre this week in "Julia Misbehaves," hilarious story of a showgirl who crashes high society. Peter Lawford, Elizabeth Taylor and Cesar Romero are others in the cast.

Amusements

ON THE SCREEN

Atlas—"Julia Misbehaves," starring Greer Garson and Walter Pidgeon.

Capitol—"Chicken Every Sunday," starring Dan Dailey and Celeste Holm.

Dominion—"The Search," with Jarmila Novotna and Montgomery Clift.

Fox—"How Green Was My Valley," with Donald Crisp and Walter Pidgeon.

Oak Bay—"Broken Journey," starring Phyllis Calvert and Francis L. Sullivan.

Odeon—"You Gotta Stay Happy," starring Joan Fontaine and James Stewart.

Plaza—"Miraculous Journey," with Rory Calhoun.

Royal—"Words and Music," starring Judy Garland, June Allyson, Perry Como, Gene Kelly and Mickey Rooney.

DOMINION THEATRE "The Search," produced by Lazar Wechsler for M-G-M, tells the story of a mother's quest to find the youngster from whom she is separated. It is the first postwar feature-length film to be made in the American zone of Germany. It stars Jarmila Novotna, famous Metropolitan Opera star, and Montgomery Clift.

DANCE TONIGHT 'LOWER' CRYSTAL

FLOOR SHOW and DANCE AT MONTY'S
SirOCCO SUPPER CLUB
JOHNNY LESTER'S SIROCCO ORCHESTRA
Vocals by PAT BERRY
ADMISSION, $1.75 PER PERSON (Including Tax, Supper, Dancing and Show)
YOUR HOST "MONTY" FROM "THE CAVE"

From Island Sources

BRENTWOOD, March 3.—Walter S. Miles, president of the Victoria Chamber of Commerce, will address the Saanich Chamber of Commerce during a meeting in the Women's Institute Hall, Brentwood, at 8 p.m. Monday. Officers of the organization will be installed.

* * *

DUNCAN, March 3.—Cowichan Lake Road, from Duncan to the village of Lake Cowichan, is reported to be in poor shape as the result of frost heave. North Shore Road, from Lake Cowichan to Youbou, is also in poor condition. Frost did not damage South Shore Road to Mesachie Lake and Honeymoon Bay. Bay.

* * *

VIEW ROYAL, March 3.—Under the direction of Miss B. Crowe, a registered nurse, Red Cross home nursing classes will commence in the View Royal Community Hall at 8 p.m. on April 1. Registrations may be made by telephoning Garden 8476, or Garden 8944, before March 15.

* * *

NANAIMO, March 3.—A letter received by the Nanaimo Board of Trade from the Canadian Chamber of Commerce showed that 72 per cent of the boards of trade and chambers throughout Canada favored the single, alternate vote system. The communication will be referred to Maj.-Gen. G. R. Pearkes, V.C., M.P., and Hon. George S. Pearson, Provincial Secretary. Cmdr. W. Meakin reported to the board that Sea Cadets would erect directional signs at street intersections in Newcastle townsite on Saturday.

* * *

LANGFORD, March 3.—A. N. Humphries, J. A. Nelson and C. J. Beech, new members, were welcomed by A. J. Murphy, vice-president, during a meeting of Prince Edward Branch No. 91, Canadian Legion. Delegates from Cobble Hill Branch of the Canadian Legion were present, and G. Saunders acted as chairman. Entertainment was provided by R. H. Sanders, Mrs. R. Miller and L. Rodgers.

* * *

CORDOVA BAY, March 3.—Mrs. J. Barton and Mrs. R. Thistle of the Red Cross Society informed the Cordova Bay Community Club that 600 pints of blood plasma was needed daily to supply needs of the province. A committee under Mrs. Eva Lewis will survey the district with a view to holding a blood donor clinic. Douglas Fletcher reported that more than $50 had been realized for the building fund at a recent dance. David Radford and Harold Savage outlined plans for the proposed club building. The club will sponsor a Victoria Eagles' concert on March 18.

* * *

LUXTON, March 3.—G. S. Johnson outlined plans for protection from the Langford Volunteer Fire Brigade at a meeting of the Luxton Ratepayers' Association. Further details will be obtained for presentation at the next gathering. It was decided to request the Provincial Government to improve Billston Creek drainage. R. Willway, A. Ramsfield and R. Phillips will interview Cmdr. C. T. Beard about the matter.

* * *

CHEMAINUS, March 3. — H. Tucker, P. Nicholls, S. Saunders, T. Wheeler and J. H. Otto spoke at a meeting of the Chemainus Garden Club. Mrs. D. Bonde won a prize for aconite, Christmas roses, snowdrops, crocuses and primroses. Flowering bulbs will be displayed on March 28. Mr. and Mrs. H. Pattinson were welcomed as new members.

* * *

COURTENAY, March 3.—Funeral services will be held on Friday for the late Edward Wesley Roberts, 75, who died in St. Joseph's Hospital at Comox last Tuesday from head injuries received in a fall from his bicycle last week. He was born at Cobourg, Ont., and operated a drug store at Regina before moving to Merville 35 years ago. He is survived by a sister, Miss Mary Roberts, and a brother, J. H. Roberts, Cobourg.

* * *

LADYSMITH, March 3.—Diamond district teen age children will use Diamond School for social activities under the direction of Mr. and Mrs. B. Box and Mr. and Mrs. Clifford Pollock.

* * *

LADYSMITH, March 3.—A copy of the Regional Industrial Index of British Columbia, issued by the Department of Trade and Industry, will be placed in the library of Ladysmith High School, according to a letter from Col. F. T. Fairey, deputy minister of education.

* * *

LADYSMITH, March 3.—Ladysmith Agricultural Society will hold a gladioli show on August 6, and the annual Autumn fair on September 21 and 22. Alan McDonald has been re-elected a director of the society to serve two years.

* * *

LADYSMITH, March 3.—Reports on a successful year were presented by Mrs. H. Kotilla, president, and A. P. Glen, manager, during the annual meeting of Ladysmith General Hospital. The Women's Auxiliary raised $2,078. An increase of $5,843 was noted in revenue. A total of 1,095 patients had been admitted.

* * *

QUALICUM BEACH, March 3.—Mrs. R. Thwaites was asked to organize a Red Cross Corps during a meeting of the Parksville-Qualicum and District Branch of the Canadian Red Cross Society. Mrs. F. Mandel was named convener of the women's work committee. Plans were made to reopen the workroom, and hold a blood donor clinic in July. W. Buckingham presided.

* * *

PORT ALBERNI, March 3.—The H. R. MacMillan Export Co. Ltd., received notice from the National Safety Council that distinguished service to safety awards would be made to the Alberni Pacific Lumber Co. Ltd. for logging and sawmill operations, and the Alberta Plywoods Ltd.

* * *

PORT ALBERNI, March 3.—Red Cross Week will be observed at Port Alberni from March 7 to 12, with special events on the last day. Malcolm McKenzie, president of the Red Cross Society, said the organization hoped to raise $5,000 in Alberno Valley.

* * *

PORT ALBERNI, March 3.—The West Coast General Hospital Auxiliary will observe Hospital Day on May 12, and stage the annual fair in December. Mrs. E. Price will be in charge of sewing, and Mrs. C. Stevens will take care of knitted goods.

* * *

PORT ALBERNI, March 3.—"She Was Only a Farmer's Daughter" and "My Late Espoused Saint," a melodrama and a comedy, respectively, were presented by Alberni District High School Drama Club in the R.C.E.M.E. Hall on Thursday night. Entertainers included Barbara Holgate, Elisabeth Armishaw, Beverley Neve, Daisy Popoff, David Popoff, Ardis Parks, William Hannay, John Lyle, Arlene Burr, Bruce Mowatt, Jack Johnson and John Brown. A chorus was led by Mrs. Douglas Oddy.

* * *

PORT ALBERNI, March 3.—The City Council will negotiate with Port Alberni Harbor Commissioners for establishment of a water main and fire protection facilities on the Government Assembly Wharf.

* * *

PORT ALBERNI, March 3.—The Alberni Valley Art Group will exhibit 30 paintings by local artists at a meeting of the Eighth Avenue Parent-Teacher Association next Monday. Mrs. Rose Colpman will demonstrate water color painting, and M. E. B. McVicar will discuss club activities. Students of Miss Donna Poole will give a demonstration of club-swinging. Mrs. M. Buxton will preside.

* * *

COURTENAY, March 3.—The Comox District Hospital and Medical Association will cease operations after nearly ten years of service to residents of the district. Refunds will be made to members who have paid dues since January 1.

* * *

COURTENAY, March 3.—Trustees of Courtenay School District No. 71 are discussing plans to charge a flat fee for children whose parents do not pay property taxes. Provision for such a levy is contained in the Public Schools Act.

* * *

COURTENAY, March 3.—Courtenay District Boy Scouts realized $225 from their annual apple day tag. Leading salesmen were Robert Turner, Douglas McClure, John McDonald, Douglas Chappell, John Bowbrick and William Stubbs. Those who helped the taggers included Mrs. Thomas Carlisle, Mrs. Paul Carlson, Mrs. Charles Sutton, Mrs. Gordon Douglas, Mrs. John MacDonald, Mrs. George Brown, Mrs. J. T. Bowbrick, Mrs. William Bell, Mrs. R. Harrison, John Priestman, Maurice Simpson and Ronald Hornby.

* * *

COMOX, March 3.—Comox Village Commissioners decided they could not accept the responsibility for upkeep of waiting rooms on the proposed new Comox wharf, and will advise the Federal Department of Public Works. David Aitken reported that roads would be graded and leveled in the near future. Commissioners decided to make a contribution to the Canadian Welfare Council. St. Joseph's Hospital W.A. was granted permission to hold a tag day on May 14. By-laws covering classification of highways, and noise control were considered. Commissioners have not been able to replace J. B. Howse, who resigned from the position of village assessor. Property will be re-assessed later in the year.

KEPT BAKERIES CLEAN

The sanitation of English bakeries was specially regulated by law in 1863.

Blaze Damages Troller Beside Ladysmith Dock

LADYSMITH, March 3.—Hugh Mowatt of Vancouver, a temporary resident of Valdez Island, suffered serious loss through fire when his boat, the Dorothy K, a 30-foot troller, burned while moored at the Government wharf here.

Cause of the fire is believed to have been an overheated oil stove. The interior was badly burned and damage was estimated at $800. The hull may be saved. Mr. Mowatt was not on board at the time.

The Ladysmith volunteer fire department answered the call.

FRIDAY and SATURDAY ONLY!
SATURDAY MATINEE - 2:30 P.M.
"THUNDER IN THE VALLEY"
AN OUTDOOR ACTION IN TECHNICOLOR — STARRING LON McCALLISTER - EDMUND GWEN - PEGGY ANN GARNER
Where Sound Sounds Better
Phone B 3370
FOX
HILLSIDE and QUADRA
EVENING SHOWS 6:45 - 9 P.M.
PRICES: 40¢, 25¢, 15¢

OAK BAY THEATRE E 2943
NOW SHOWING: J. Arthur Rank Presents
PHYLLIS CALVERT and FRANCIS L. SULLIVAN in
"BROKEN JOURNEY"
7:15 - 9:20
COMING MONDAY:
"STALLION ROAD"
With RONALD REAGAN - ALEXIS SMITH

IT'S GOOD FOR THEM
DELICIOUS VITA-B CEREAL
There's extra nourishment in every spoonful of thrifty, delicious Vita-B — the special breakfast cereal with the vitamin B content. And how children love it! With cream and brown sugar, it's royal fare indeed. Serve it often. It cooks in 3 minutes.
OGILVIE Vita-B

LIKE OYSTERS?
FRIED, STEWED or OYSTERBURGERS
They're Tastier at
VAL'S COFFEE SHOP
Top o' the 4 Mile Hill, Island Highway

★ FIRST RUN VICTORIA SHOWING! ★
TODAY
Eight Strange Souls in a Land Of Strange Danger!
IN TECHNICOLOR
RORY CALHOUN IN "MIRACULOUS JOURNEY"
2 Big Hits
ACTION-PACKED
WILLIAM BOYD
As Hopalong Cassidy
"UNEXPECTED GUEST"
PLAZA

HEY KIDS! ODEON Movie Club
PLAZA
at 9:30 a.m. SATURDAY MORNING!
A Real Smash Western "PRAIRIE OUTLAW"
PLUS—1st Chapter of a New Serial "DUSTY BATES"
Plus—YO-YO CONTESTS—CARTOONS

OUR FIRST ANNIVERSARY PROGRAM STARTING TODAY
UNIVERSAL-INTERNATIONAL presents
JOAN FONTAINE · JAMES STEWART
"YOU GOTTA STAY HAPPY"
EVERY ROMANTIC MOMENT.... EVERY HILARIOUS SCENE....
FROM THAT WONDERFUL SAT. EVE. POST SERIAL STORY
EDDIE ALBERT
REFRESHMENTS SERVED TO ALL LADIES ATTENDING THE MATINEES
DOORS OPEN 1 P.M.
ODEON

GREER GARSON · WALTER PIDGEON
"Julia MISBEHAVES"
BARGAIN MATINEE 30¢ 1-5
2nd FEATURE
ARTURO DE CORDOVA
LUCILLE BREMER in "Adventures of Casanova"
TODAY AND SAT.
Atlas

BARGAIN MATINEE 35¢ To 5 P.M.
TODAY
Chicken Every Sunday
IT'S WONDERFUL!
Dan DAILEY · Celeste HOLM
DOORS 1 P.M. - AT 1:01, 3:09, 5:17, 7:25, 9:33
CAPITOL

"I seldom go to the movies but I'm going to
M-G-M's The SEARCH today!!!"
Starring the Sensational "Red River" Discovery
MONTGOMERY CLIFT
WITH IVAN JANDL
the 9-year-old wonder boy from Prague
WENDELL CORY
ALINE McMAHON
FIRST VICTORIA SHOWING
DOORS - 1 P.M.
BARGAIN MATINEE 30¢
PLUS
BE PREPARED TO LAUGH YOURSELF SICK WHEN YOU SEE . . .
LAUREL and HARDY in "BLOTTO" IT'S A RIOT!
ALSO—BUGS BUNNY CARTOON
DOMINION
A FAMOUS PLAYERS THEATRE

DOORS OPEN 1 P.M.
STARTS TODAY!
The BIGGEST MUSICAL
BARGAIN MATINEE 35¢ 1 to 5 P.M.
M.G.M.'s TECHNICOLOR HIT OF HITS!
14 SENSATIONAL STARS!
22 TERRIFIC TUNES!
14 PRODUCTION SCENES
5 MUSICALS IN ONE!
"WORDS and MUSIC"
starring (alphabetically)
JUNE ALLYSON
PERRY COMO
JUDY GARLAND
LENA HORNE
GENE KELLY
MICKEY ROONEY
ANN SOTHERN
with
TOM DRAKE · CYD CHARISSE
BETTY GARRETT · JANET LEIGH
MARSHALL THOMPSON
MEL TORME · VERA-ELLEN
Based on the Lives and Music of RICHARD RODGERS and LORENZ HART
"With A Song In My Heart"
"Blue Moon"
"The Lady Is A Tramp"
"Where Or When"
"Spring Is Here"
"Falling In Love With Love"
"ANNIE WAS A WONDER"
LATEST ROYAL NEWS
Royal
A FAMOUS PLAYERS THEATRE
E 9711

TENDER CHOICE MEAT AT LOW PRICES

All properly hung and cured for tender juicy flavor

PURE LARD 1-lb. carton **2 for 39c** • **SHORTENING** 1-lb. carton **33c**

ROLLED RIBS BEEF Blue Brand, Lean, lb. **62c**

PRIME RIB ROAST Blue Brand, Cut Short, lb. **53c**

SMOKED MEATS

Side Bacon Half lb.	35¢
Back Bacon Half lb.	39¢
Boneless Ham Viking Roll, lb.	77¢
Cottage Rolls Whole or Half, lb.	61¢
Dill Pickles lb.	22¢
Mincemeat lb.	21¢

Brisket Beef Lean, lb.	29¢
Round Steak Roast Boneless, Tender, lb.	63¢
Beef Tongues Fresh or Pickled, lb.	37¢
Rump Roast No Waste, lb.	59¢
Blade Roast Blade Bone Cut, lb.	45¢
Pork Loin Roast Anyweight Cut, lb.	58¢

STEAKS

SIRLOIN, WING, T-BONE

PER LB. **65c**

• LAMB •

Legs All Weights, lb.	69¢
Shoulders Whole or Half, lb.	52¢
Rib Chops Lean, lb.	65¢

Sunkist Oranges Size 392's	3 doz. 45¢
Florida Oranges Size 252's Large, doz.	35¢
Rome Beauty Apples	3 lbs. 25¢
Texas Grapefruit Size 126's	6 for 25¢

Tomatoes Imported, lb.	25¢
Lettuce California, Firm Heads	2 for 27¢
Spinach Texas, Fresh and Green, lb.	21¢
Potatoes No. 1 Washed, 25-lb. bag	1.05

PEAS	DELTA, No. 5 20-oz. tins	3 for 25¢ • 6 for 47¢
TOMATOES	CHOICE QUALITY, 28-oz. tins	2 for 45¢ • 6 for $1.29
JELLY POWDERS	NABOB	3 for 17¢ • 6 for 33¢

SQUIRREL PEANUT BUTTER 16-oz. jar	35¢ 2 for 69¢
CAMPBELL'S TOMATO SOUP 10-oz. tins	2 for 21¢
HEINZ BABY FOODS All varieties, 8-oz. tins	12 for 93¢
LYLE'S ENGLISH GOLDEN SYRUP Imported, 2-lb. tin	33¢
NABOB ORANGE MARMALADE 4-lb. tin	55¢
LAING'S PICKLED ONIONS 16-oz. jar	30¢
WILDROSE PASTRY FLOUR 7-lb. bag	47¢
CHOICE QUALITY RICE	2 lbs. 33¢
ONTARIO SMALL WHITE BEANS	2 lbs. 23¢

PORK and BEANS	NABOB, 15-oz. tins	2 for 23¢ • 6 for 65¢
DICED CARROTS	AYLMER, 20-oz. tins	2 for 27¢ • 6 for 75¢
SPAGHETTI	IN TOMATO SAUCE, CATELLI'S, 15-oz. tins	2 for 27¢ • 6 for 75¢
TOMATO JUICE	NABOB FANCY, 20-oz. tins	2 for 25¢ • 6 for 69¢

NABOB COFFEE 1-lb. Flavotainer pkt.	58¢
FELS-NAPTHA SOAP	2 for 23¢
IVORY SOAP Large size	2 for 37¢
SPIC AND SPAN WONDER CLEANER Pkts.	2 for 45¢
FANCY COHOE SALMON ¼'s, tin	34¢
AYLMER CHOICE APRICOTS 20-oz. tins	2 for 63¢
LYNN VALLEY PEACHES 20-oz. tins	2 for 49¢
PINEAPPLE JUICE Australian, 20-oz. tins	2 for 39¢
NABOB PURE STRAWBERRY JAM 2-lb. jar	49¢
NO. 1 ALBERTA HONEY 2-lb. tin	43¢
SAANICH WHOLE CLAMS 7½ tins	2 for 35¢

DOG FOOD	BALLARD'S CHAMPION, 1's, tins	2 for 25¢ • 6 for 73¢
APPLE JUICE	AVON, CLEAR, 20-oz. tins	2 for 19¢ • 6 for 55¢
TOMATO KETCHUP	H. J. HEINZ, large bottles	each 23¢ • 2 for 45¢

PRICES EFFECTIVE FRI., SAT., MON., MARCH 4-5-7

Your **SUPERIOR FOOD STORES**

LOCATED FOR YOUR CONVENIENCE

RAY'S LTD., 754 FORT ST.
SUPERIOR FOOD STORES
1101 FORT STREET
QUADRA AT HILLSIDE
1239 ESQUIMALT ROAD
OAK BAY AVE. AT MONTEREY

BE AHEAD ON EVERY SCORE ····· SHOP AT YOUR SUPERIOR FOOD STORE

A Fully British Columbia Owned Canadian Company

Members of Liberal Women's Forum Entertain at Tea

—Colonist Photo.

OFFICERS and members of the Victoria Liberal Women's Forum entertained at the tea hour yesterday at Liberal Headquarters in honor of the wives of Liberal ministers and members of the Legislative Assembly. Mrs. T. C. Smith, Forum president, received more than 300 guests with Mrs. T. A. Johns, first vice-president; Mrs. Blair Reid, Mrs. J. Slater and Mrs. W. Mortimer. The tea table was covered with a cream colored Irish silk cloth and centred with red tulips and iris, flanked by yellow and green tapers. Presiding at the urns were Mrs. J. L. Gates, Mrs. C. W. Morrow, Mrs. E. E. Bell, Mrs. Bridgman, Mrs. S. Dougan and Mrs. R. Jenkins. Among those assisting as serviteurs were Mrs. A. Ketchell, Mrs. Joyce, Mrs. E. Orchin, Mrs. R. Williams, Mrs. I. Finlay and Mrs. A. C. Ross. Pictured above from left to right are Mrs. W. T. Straith, wife of the Minister of Education, Mrs. John Hart, wife of Mr. Speaker, Mrs. Byron Johnson, wife of the Premier, Mrs. A. N. Cox and Mrs. Smith.

Clubs and Societies

The Afternoon Branch of St. John's W.A. will meet in the auditorium on Tuesday at 2:30 p.m.

* * *

Florence Nightingale Chapter, I.O.D.E., will meet at headquarters on Monday at 2 p.m.

* * *

The Afternoon Branch of St. Saviour's W.A. will meet in the guild room on Monday at 2:30 p.m.

* * *

Wilkinson Road W.A. will hold a rummage sale in Prince Robert House on Saturday, March 12, commencing at 9 a.m.

* * *

Rockland Park W.C.T.U. will meet at the home of Mrs. J. R. Michael, 3112 Glasgow Avenue, on Monday at 2:30 p.m.

* * *

The Daughters of St. George No. 228 will meet in the upper hall, K. of P. Hall, Cormorant Street, on Friday at 8 p.m., when initiation will take place.

* * *

The Women's Auxiliary to Prince Edward Branch of the Canadian Legion will hold a card party in the Legion Hall, Dunford Road, on March 4 at 8 p.m.

* * *

Metropolitan Y.P.U. were guests of Centennial Young People at Centennial Church on Tuesday evening. Miss Pat Fansett gave a short talk on "Why We Pray" after which group games were played under the leadership of Mr. Don Walker. Refreshments were served.

* * *

At a meeting of the Ladies' Auxiliary to the Y.M.C.A. held in the lounge on Thursday afternoon, final arrangements were made for the "Pageant of Fashion" and a short musical program to be held on Tuesday evening. It was decided to hold a rummage sale on April 26, and the annual linen shower on May 26. Mrs. Donald McAdie presided.

Plan Sale of Work

PARKSVILLE, March 3.—At a recent meeting of St. Anne's Anglican Church W.A., plans were made to hold a sale of work and home cooking on April 27, and it was decided to sponsor a telephone bridge drive during the week of March 12.

The W.A. hopes to send two delegates to the Anglican convention in Victoria on March 14 to 17. Members were advised of Lenten services to be held at St. Anne's, and also that there is to be a women's prayer service at St. Stephen's Church, Qualicum Beach, at 2 p.m. Friday, March 4. Mrs. A. Rushton presided at the meeting.

Cobble Hill W.A. Visits Langford

Seventeen members from the Women's Auxiliary of the Cobble Hill Branch of the Canadian Legion paid a visit to the W.A. of the Prince Edward Branch on Tuesday evening in the Legion Hall at Langford. Mrs. J. D. Bell presided.

A report on the South Vancouver Island Zone Council meeting which was held in Britannia Branch recently was given by Mrs. A. Baxter.

Further plans were made for the Lux "Pageant of Fashion" which will be shown in the Legion Hall on March 11. Mrs. R. H. Sanders was appointed press correspondent.

Legion members joined the auxiliary for a social hour, when a large decorated "welcome" cake, donated by Mrs. R. Fraser, was cut by Mrs. W. Wicks, president of the visiting auxiliary.

BLACKHEADS

Blackheads go quickly by a simple method that dissolves them. Get two ounces of peroxine powder from your druggist, apply with a hot, wet cloth gently over the blackheads—and you will wonder where they have gone.

Well-Known Couple in England for a Year

—Photo by Pearl Freeman

Lieut. A. B. German, R.C.N., and Mrs. German who left Victoria last Summer, are at present in England where Lieut. German is taking a gunnery course in H.M.S. Excellent at Portsmouth. He was at the Royal Naval College at Greenwich for three months. Mrs. German is the only daughter of Capt. and Mrs. R. H. Ley, 159 Cook Street, Victoria, while Lieut. German is the only son of Capt. and Mrs. Barry German of Ottawa. Lieut. and Mrs. German expect to return to Canada at the end of the year.

Social and Personal

Lieutenant-Governor and Mrs. Charles A. Banks left for Vancouver last night where His Honor will present decorations to Royal Canadian Air Force personnel and and R.C.A.F. veterans at an investiture to be held at the R.C.A.F. Station, Sea Island, on Saturday afternoon. During their stay on the Mainland, His Honor and Mrs. Banks will occupy their suite at the Hotel Vancouver.

* * *

Miss Betty Brundridge, who is to be married on Saturday evening, was the recipient of a pair of blankets from the staff of the Royal Jubilee laundry at a presentation held yesterday afternoon. Mr. W. Haslam, acting manager, made the presentation.

* * *

Among the guests invited to attend the investiture to be held at the R.C.A.F. Station at Sea Island on Saturday afternoon where His Honor the Lieutenant-Governor and Mrs. Charles A. Banks will present decorations to Royal Canadian Air Force and ex-R.C.A.F. personnel are Premier Byron Johnson and Mrs. Johnson.

* * *

Mrs. Alec Manor, 564 Paradise Street, recently entertained in honor of Mrs. Stanley Pelan, who is leaving shortly to reside in Prince Rupert. During the evening the honor guest was presented with a cigarette lighter from the assembled guests. Mrs. W. Johnson presided at the daintily-appointed tea table. The guests were Mrs. G. Rubenok, Mrs. H. Bennis, Mrs. B. Menor, Mrs. F. Ralinsford, Mrs. J. Cove, Mrs. E. Brasseur, and Mrs. H. Sinnott.

* * *

A delightful tea, arranged by members of the Dr. O. M. Jones Chapter, I.O.D.E., was held at the home of Mrs. William Ellis, Thorpe Place, yesterday afternoon in honor of Mrs. Geoffrey Ellis, who is leaving soon to make her home in Vancouver. On behalf of the members, Mrs. Theo Clarke, regent of the chapter, presented Mrs. Ellis with sterling silver earrings and a brooch. Mrs. Gordon Lemming presided at the tea table which was centred with a bowl of pink roses.

* * *

At the regular luncheon meeting of the Victoria Rotary Women's Auxiliary held at Terry's yesterday, it was reported that $95 had been realized from the telephone bridge. This money is for the charity fund.

Plans were made to hold a sponsored fashion show in the Empress Hotel on March 30, at 8:30 p.m., at which clothes from Paris will be among those displayed.

The 101st district conference will be held in Victoria May 8, 9 and 10.

Mrs. Frank Doherty was in the chair.

* * *

Mr. and Mrs. H. Cheadle entertained at their home, 93 Beach Drive, on Wednesday evening, in honor of Mr. S. G. Bowen of Marshall Wells Company. Mr. Bowen was accompanied by Mr. and Mrs. Sunberg of Winnipeg, Mr. and Mrs. E. Kershaw of Regina, Mr. and Mrs. B. Gould of Edmonton and Mr. and Mrs. B. Anderson of Calgary. Other guests were Mr. and Mrs. S. Stewart, Mr. and Mrs. S. Hyland, Mr. and Mrs. V. Holker, Mr. and Mrs. J. Chaplin, Mr. and Mrs. R. Baird and Mr. and Mrs. L. Baird.

* * *

Rev. Christopher J. Loat of St. Catharines, Ont., announces the engagement of his sister, Miss Ada Winnifred Loat, daughter of the late Lt.-Col. and Mrs. C. J. Loat to Mr. Albert Russell, son of Mrs. S. A. Russell, Humboldt, Sask. The marriage will take place on April 21 at St. Thomas Church, St. Catharines. The couple will reside in Pine Portage, Ont. Miss Loat's grandparents pioneered in Victoria. Mr. Loat was born at Departure Bay, Nanaimo, while Mrs. Loat was the former Miss Daniels of Colquitz, Victoria. Miss Loat was born in Victoria and is a niece of Mrs. H. O. Litchfield of this city.

ON THE FASHION BEAM

COCKSCOMB—The barnyard cock seems to have inspired some designers this year and so we will see Spring and Summer fashions that are gay and colorful reminders of this little farm tyrant. Dorothy Cox does a lovely green chambray sun dress with bodice front closing in a saw-tooth or "cockscomb" edge, which suggests a jabot lined with rust. Another designer, Nettie Rosenstein, does a pretty silk rooster print which she calls the Chanticleer. Cockscomb is also a garden plant usually in red, purple or yellow.

DIAMONDS

Engagement and Wedding Rings

50.00 Plus Tax

Insured Free—Certified Perfect

Kenton Jewellers

653 YATES STREET PHONE E 5521

COATS

In lilting, swinging and fitted styles for Spring!

Mary Ann Lance

784 FORT

IMPORTED

British Coats and Suits

FOR DISCRIMINATING WOMEN

All Hand Tailored—All-Wool Gabardine Suits From $45

SCOTCH SWEATERS of Finest Cashmere and Shetland Wool

IMPORTED WOOL DRESSES—English 3-Ply Knitting Wools

Piccadilly Shoppe

Listen to Piccadilly Parade—10:15 Daily (Except Sunday) Over CJVI

1017 GOVERNMENT, Near Fort G 7332

Experts Discuss Qualities Needed for Good Mothers

By MARIENNE IZSAK

NEW YORK, March 3 (CP).—Do women of the United States make good mothers? A number of top psychologists, child welfare workers and educators say they don't.

One speaker at a recent meeting of the National Commission on Children and Youth was Dr. Geo. G. Stoddard, president of the University of Illinois. He said the American girl who attends college shuns all courses on home economics and child psychology. Instead she takes "miscellaneous liberal arts courses which usually leave her an expert on nothing."

Modern women don't take their homes and children seriously enough, he said.

"They don't think their home job is very crucial and quickly get bored. They are failing to make the home a centre of culture for the family. In how many American homes do you find a mother teaching her children anything artistic or trying to instil in them an appreciation of good music? Instead, she sends them to the movies."

Katherine Lenroot, head of the United States Children's Bureau, put part of the blame on the schools. She said the name "home economics" scares girls away and that the courses are not made sufficiently interesting or challenging.

Dr. George S. Stevenson, medical director of the National Committee on Mental Hygiene, aid children have become a liability instead of an economic asset.

"Parents want children as much as they ever did. But the emotional interest in children has to sustain the parent's devotion to them. We are in the process of evaluating children in different terms than did our grandfathers and grandmothers."

Ruby Hurley, a New York welfare worker who is vice-president of the National Commission on Children and Youth, blamed the housing situation.

"When you live doubled up in a tiny apartment or sub-standard house, you are bound to find it hard to be interested in home-making," she said.

But not all the speakers were critical of American mothers.

Clyde E. Murray, head of the Workers' Union Settlement, said: "The American woman is doing a magnificent job of raising her children. So what if she doesn't know how to cook very well when she gets married? She learns in a hurry."

Dr. Stoddard expressed belief the country's social workers and youth experts have failed to give the public an accurate picture of the needs of American youth. American parents had not been educated to their responsibility in this matter.

A record increase in births in the United States has intensified the problem. In 1947, of the country's 144,000,000 citizens, 45,000,000 were children under 18 years of age. Nearly 4,000,000 babies were born in that year—the highest number in any one year of America's history.

Busy Program Planned at 'Y'

A number of events are being planned by the Inter-Club Council to sponsor the sending of two delegates to National Convention to be held in Ottawa this year. The first of these will be a splash party to be held at the Crystal Garden on Friday, March 11. The group will meet at the "Y" at 7:15 p.m. and after an evening of swimming will return to the "Y" for refreshments.

Club meetings for the week are as follows:

On Saturday the Blue Triangle Club will hold a dance from 9 p.m. to midnight and on Sunday the Sunday Co-ed Club will meet at 3 p.m. for discussion group. Supper will be served at 5:30 p.m. after which the club will attend evening worship at First United Church.

The Senior Business Girls will meet on Monday at 8 p.m. in the small clubroom. This is the evening when the photographs will be chosen to make up the books for the D.P. camps. The Sub-Debs will meet in the small clubroom at 7:30 p.m. on Tuesday. Plans will be made to hold the Spring tea on April 2. Members are asked to bring along their work for the miscellaneous sale table.

The Overseas Wives' Club will hold a whist party on Wednesday for their members. Meetings will commence at 8 p.m. in the large clubroom. On Thursday the Chatelaine Club will hold their regular meeting in the small clubroom commencing at 8 p.m.

The Ex-R.A.F. Club will not hold a regular meeting as members will join in the splash party being sponsored by the Inter-Club Council.

On Saturday the Chatelaine Club will hold a Spring tea and sale at the Y.W.C.A. All Y.W.C.A. members and friends are cordially invited to attend. The regular monthly meeting of the program committee will be held in the small clubroom on Thursday, March 10 at 7:30 p.m. The Glee Club, under the direction of Mrs. Roberto Wood, will meet at 8:30 p.m. on Tuesday, March 8.

TRAINED NOSES

The untrained nose can detect about 20 odors, the chemist about 200 by smell, while the perfumer recognizes about 3,000 scents, according to perfume authorities.

The eagle's weight-lifting capacity is estimated at eight to 12 pounds.

Mrs. J. H. Boyd Re-elected Regent Of Lake Cowichan I.O.D.E. Chapter

LAKE COWICHAN, March 3.—Mrs. J. H. Boyd has been re-elected regent at the annual meeting of the Stanley Gordon Chapter, I.O.D.E., Lake Cowichan, held recently.

Others elected were Mrs. J. F. T. Saywell, first vice-regent; Mrs. F. Reed, second vice-regent; Mrs. J. P. Allan, treasurer; Mrs. Allan Anderson, secretary; Mrs. G. M. Hewlett, Echoes secretary; Miss B. Fowler, educational secretary; Mrs. A. C. Howe, standard-bearer.

Conveners were elected as follows: Mrs. Reed, postwar; Mrs. C. McMurtrie, Empire study; Miss M. Greenfield, welfare; Mrs. C. W. Mewhort, Sunshine; Mrs. Dave Smith, films; Mrs. J. Marvic, tea; Miss Otilie Boyd and Mrs. V. Palmer, united organizations delegates. Mrs. Marvic, Mrs. J. C. Bailey and Mrs. W. F. Grosskleg were elected executive councillors.

Mrs. Stanley Gordon was appointed honorary regent.

ANNUAL REPORTS

Annual reports showed that a total of 300 pounds of clothing had been collected. A tag day for the Canadian Institute for the Blind had been held, also a sale of Cancer stamps for the Jessie Burke Cancer Memorial Fund. Work meetings had been held every two weeks, and donations had been made to the Cancer Fund, I.O.D.E. Endowment Fund, Flood Relief Fund, and Queen Alexandra Solarium.

A competition shield was donated for school sports at the high school, with the I.O.D.E. crest mounted on it.

Highlight of the year had been the visit of Mrs. W. Martin, provincial president of the I.O.D.E., for the chapter's second anniversary in September.

SPRING 1949

The **3-Piece Suit** can go anywhere with you

There are so many fashion points in these new arrivals, we predict you'll join the Spring parade in a three-piece suit. And for economy . . . you can wear the coat over your favorite dress! No matter where you go, the 3-piece suit is right!

Choose now from this grand new collection in checks, fine worsteds, gabardines and Kymoch tweeds.

THREE-PIECE SUITS from

79.50 to 179.50

Scurrahs

728 YATES ST.

The Sure Way to Her Heart

SUITS
Tailored Classics and Dressmaker Styles
COATS
Rodex and Genuine Harris Tweeds
Latest Styles

GORDON ELLIS LTD.

642-644 FORT STREET

IMPORT SWEATERS AND SKIRTS

DAVID GLIPHANT
HELEN ADAMS
ARTHUR S. KINNIS
ROWLAND deM. BROWN

Professionally Trained Interior Decorators

STANDARD FURNITURE CO.

Harriet Hubbard Ayer PRESENTS

"SMALL WONDER"

A BIG VALUE

Generous sizes of three famous beautifiers... to give you weeks of beauty!

LUXURIA CLEANSING CREAM—the cream that's BLENDED-BY-HAND

LUXURIA SKIN LOTION—for a fresh, dewy look

LUXURIA FACE POWDER exquisitely fine and clinging

ONLY $1.50

CUNNINGHAM DRUG STORES

FORT at DOUGLAS YATES at DOUGLAS

According to Culbertson - - -

(Copyright, 1949, by Ely Culbertson)

Today's declarer was given a hopeless contract through an opponent's carelessness with "inconsequential" cards.

West, dealer.
Neither side vulnerable.

NORTH
♠ 3 2
♥ 9 7 6
♦ K Q J 8 5
♣ 8 6 4

WEST
♠ J 7
♥ J 10 8 4
♦ A 6 2
♣ Q 10 5 3

EAST
♠ 9 5 4
♥ K Q 3
♦ 10 9 4
♣ ~~K J 7 2~~

SOUTH
♠ A K Q 10 8 6
♥ A 5 2
♦ 7 3
♣ A 9

The bidding:

West	North	East	South
Pass	Pass	Pass	4♠
Pass	Pass	Pass	

South felt that since his partner had passed originally, it was extremely remote that he could produce enough for a slam, and South therefore bid game in one fell swoop.

West opened the heart jack, and East, not sure that he could spare an honor, played the three-spot. South took the trick and drew the necessary three rounds of trumps, discarding a club from the board. Then, fully realizing that he was bound to lose four tricks if the opponents were even reasonably alert, but unable to protect himself in any way, South led a diamond toward dummy. West naturally played low, and the jack held. It was on this trick that East made his silly, careless play—he followed suit with the diamond ten.

South promptly played the diamond king from dummy, and this time East nonchalantly tossed in the four-spot. West thought for a moment and then conceded the trick. This, of course, was all South needed—having collected two diamond tricks, he could now well afford to surrender two hearts and one club.

West was absolutely right in holding up the diamond ace as he did. His partner's high-low follow-suit plays in diamonds clearly announced a doubleton, hence South was marked with three diamonds. West did not and could not know the club situation; from his viewpoint, it was vital not to leave South with a diamond communication to the dummy.

There are very few inconsequential plays in bridge, and West, actually holding three diamonds instead of two, should have been more careful with his "spots."

The Daily Cross-Word Puzzle - - -

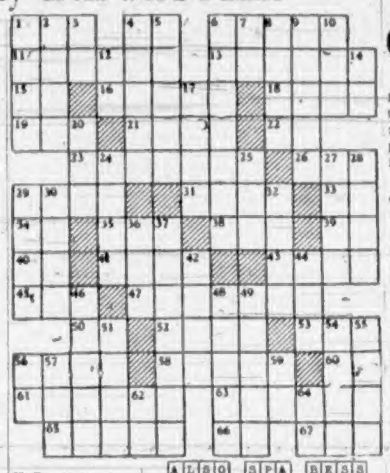

ACROSS
1. Pair.
4. Colloquial: Mother.
8. To lave.
11. Large wasp.
13. Dawn of day.
15. Land measure.
16. Pale.
18. Imitated.
19. Little.
21. Temporarily brilliant star.
22. You (poetic).
25. Gift.
26. Convulsive sigh.
29. Medley.
31. To scoff.
33. 3.1416.
34. Earth goddess.
38. Solemn promise.
39. Ocean.
39b. Man's nickname.
40. Note of scale.
41. Ardor.
42. Prong.
45. Bitter vetch.
47. Large meshed fabric.
49. Note of scale.
52. To sup.
53. Resort.
56. Persia.
58. To run away secretly.
60. Hypothetical force.
61. God of fire.
63. Cloak.
65. Tumbler.
66. Colloquial: elevated railway.
67. Electrified particle.

DOWN
1. To melt.
2. Had on.
3. Conjunction.
4. Law: middle.
5. Friend of D'Artagnan.
6. Tropical fruit (pl).
7. Symbol for gold.
8. Salver.
9. Desires. —
10. Before.
12. Symbol for sodium.
14. Past notice.
17. Always.
20. Slender finial.
24. To wander.
28. Cravat.
37. To commence.
28. To tarry.
29. Man-eating giant.
30. To look askance.
32. Tardy.
36. Ancient.
37. Chief keepers.
43. Metal spicule.
44. Pronoun.
46. Tiny.
48. Fabled mine guardian.
49. Country of Asia.
51. Peruvian Indian.
54. Game played on horseback.
55. Arabian seaport.
57. Floor covering.
59. Half an em.
62. While.
64. Note of scale.

ANSWER TO YESTERDAY'S PUZZLE

A	L	S	O		S	P	A		B	E	S	S		
R	E	P	R	E	S	E	N	S	T	I	D	L	E	
I	C	Y		N	E	E	D	Y		B	A	R		
A	T		E	D	E	N		N	O		N	E	S	
	U	N	D	E	R		H	O	N	E	D			
O	R	E	A	D		F	A	D		R	E	D		
R	E	A	M		P	O	T		B	A	R	E		
E	R	R		P	O	P		S	A	S	S	Y		
		S	A	R	D		P	I	N	E				
F	A		M	I		S	A	N	D		O	F		
A	N	A		M	A	L	T	A		E	L	A		
C	O	N	S	E	C	U	T	I	V	E	L	Y		
S	E	T	I		T	R	Y		I	R	A	S		

Little Stories for Bedtime - - -

By THORNTON W. BURGESS

JERRY MUSKRAT TEASES PETER RABBIT

Pray never let folks know you're teased:
Pretend that you are really pleased.

If you do that no one will try to tease you very long. You see there is no fun in trying to tease people who do not show that they are being teased. So, no matter how you may feel inside, don't show it. When people play tricks on you to tease you and laugh at you, laugh with them. Laugh the hardest of all. It is the quickest, surest way to put a stop to teasing. When you know people are keeping a secret from you just to tease you, pretend you are not the least bit interested.

This is something that Peter Rabbit has never learned. When he is teased, he always shows it and so people like to tease him. On the afternoon of the day Jerry Muskrat had told Mr. and Mrs. Quack of the pond of Paddy the Beaver deep in the Green Forest, Peter saw that the way to the Smiling Pool was clear and he wasted no time in getting over there. He was bubbling over with curiosity about Mr. and Mrs. Quack. He had seen Farmer Brown's Boy go home, so he felt sure he would find Mr. and Mrs. Quack enjoying a little peace and comfort in the Smiling Pool. He fairly itched with eagerness to hear from Mr. Quack himself all about what happened to him.

When he popped his head over the bank of the Smiling Pool he expected to see Mr. and Mrs. Quack swimming about. He didn't have the least doubt about it. So you can imagine just how disappointed he was when all he saw was the Smiling Pool itself dimpling and smiling in the sun. Mr. and Mrs. Quack were nowhere to be seen. Peter looked eagerly among last year's broken-down bulrushes, but they were not there. A few little feathers were all that Peter could see to show that Mr. and Mrs. Quack ever had been there at all. Peter sat up with his hands dropped in front of him and the most disappointed look ever was on his face.

"Have you lost something?" asked a voice which ended in a chuckle.

Peter turned to see Jerry Muskrat swimming out from the Laughing Brook. "Oh, Jerry," cried Peter, "where are Mr. and Mrs. Quack?"

"They are not here," replied Jerry gravely, but with a twinkle in his eye which Peter did not see.

"I can see that for myself," retorted Peter a wee bit sharply. "Oh, Jerry, don't tell me that anything has happened to them!"

"I won't if you don't want me to," replied Jerry, his eyes twinkling more than ever.

Peter stamped a foot angrily. "Stop trying to tease me, and tell me where Mr. and Mrs. Quack are," cried Peter.

"They're gone away," replied Jerry, chuckling inside to see Peter's impatience and curiosity.

"So I can see for myself," snapped Peter. "Where have they gone to?"

"Can you keep a secret?" asked Jerry.

"Of course, I can," replied Peter eagerly, forgetting his anger.

Jerry drew a little nearer. "They've gone to build a home," he whispered.

"What!" cried Peter, looking as astonished as he felt. "I thought Mr. Quack had a broken wing and couldn't fly." You see Peter knew that Mr. and Mrs. Quack had always made their home in the far Northland, and he thought that Jerry meant that he had once more started on their long journey.

"That is quite true," replied Jerry. "It's a cruel shame, isn't it?"

Peter looked at Jerry sharply, but Jerry looked as innocent as if such thing as teasing never had entered his head. "Jerry," said Peter, "tell me just where Mr. and Mrs. Quack are."

"Oh, Jerry!" cried Peter, "where are Mr. and Mrs. Quack?"

"I can't," replied Jerry truthfully enough, for they had been gone only a little while and he didn't know whether they had yet reached the pond of Paddy the Beaver deep in the Green Forest. And this is all that Peter could get out of Jerry Muskrat.

Next Story: Jerry Muskrat keeps the secret.

(Released by Associated Newspapers, Inc.)

Napoleon Bonaparte originated the idea of odd and even house numbers for different sides of the street.

City Police Seek Aid, People

Here's one chance to out-sleuth Victoria's detectives and another to help out the police traffic department.

Detectives say they can't find Mr. and Mrs. George Griffiths, whom they have been asked to locate in a letter from Grace and Michael Corcoran, Kitchener, Ont. They wonder if anyone else in Victoria can.

Here are the clues: Mr. Griffiths is a war veteran with an English wife and a five-year-old son, Robert.

They arrived in Canada from England last June 12 aboard the Ss. Volendam and set out by train for Victoria, where Mr. Griffiths' mother had lived for some years.

The traffic department wants to find people, too. They are after witnesses who saw the two cars involved in the fatal accident at the corner of Oak Bay Avenue and Richmond Road last Monday.

They already have witnesses to the events which followed the collision which resulted in the death of four-year-old James W. Lazaruk, 1729 Oak Bay Avenue, but so far no one has come forward who saw the two cars just before they collided.

NON-STOP CALLIGRAPHY

During the Middle Ages it was the custom to write letters together in lines without breaks or pause marks for either words or sentences.

Vancouver Man to Face Trial On Fake Prescriptions Charge

A Vancouver man was committed for trial in a higher court on one of two charges of passing forged benzedrine prescriptions when he appeared before Magistrate H. C. Hall in city police court yesterday.

Action on the second charge was delayed pending the arrival of a witness.

At the same sitting of the court, Magistrate Hall remanded two traffic cases and ordered a fine on a third.

On the first benzedrine charge, John Mackie, pharmacist at Cunningham Drug Store, Yates and Douglas Street, said he had sold Vernon Hanson a benzedrine inhaler after taking from him a prescription allegedly signed by Dr. D. M. Baillie.

Dr. Baillie appeared to identify the prescription form as his but said he had neither written out nor signed it.

James Wilson, Owl Drug Store, 701 Fort Street, said he had handled a similar prescription and had called Hanson to the back of the store.

The second prescription was purportedly signed by Dr. B. E. Knapp, who said he had neither made out, nor signed it.

After questioning by James Proudfoot, counsel for Hanson, both doctors said the inhalers were usually used for catarrhal conditions and the prescriptions had been necessary for their purchase for some two years.

Later in the morning Magistrate Hall remanded Isabel D. Bent, 2838 Parkview Drive, until Tuesday for judgment on her dangerous driving charge.

Police laid the charge after an accident February 21, when her car was in collision with Dann Shannon, 19, of 2373 Bowker Avenue, at the corner of View and Douglas Streets.

After the accident, Miss Shannon was taken to St. Joseph's Hospital suffering from bruises. Joseph McKenna appeared as counsel for Mrs. Bent.

Magistrate R. C. Hall remanded Francis C. Shaw, 3317 Kingsley Street, for trial until next Tuesday over the objection of Mr. McKenna, Shaw's counsel.

City Prosecutor Harrison asked for the remand in order to bring a witness from Up-Island.

Shaw faces a charge of driving while intoxicated laid after an accident February 26 at the corner of Pisgard and Government Streets when the car he drove was in collision with a lumber carrier operated by Sydney E. Dye, 2847 Government Street.

Armand Quesnel, Duncan, was fined $20 for driving a car not adequately equipped with brakes. He pleaded guilty.

Ran On Road, Girl, Nine, Hurt in Crash

A nine-year-old girl was injured at 8:55 a.m. yesterday after running from behind a parked truck and colliding with a car at the corner of Blanshard and Humboldt Streets, city police reported.

She was Jeanette Montgomery, 710 Fort Street, who was taken to St. Joseph's Hospital suffering right leg and shoulder injuries. The car was driven by Benjamin C. Wright, 1023 Oliphant Street.

Ten minutes earlier, police reported, a Vancouver Island Coach Lines bus, driven by Albert Hooker, 2608 Douglas Street, was in collision with a Canadian Pacific Express truck, driven by Reginald A. Hewitt, 2170 Jackson Street. The bus was "considerably" damaged, police said.

Spring at SWEET "16"

When you are down town these lovely Spring days be sure to drop in and see our New Spring Fashions in

★ COATS
★ SUITS
★ DRESSES

in all of the wanted Styles and Colors

BUDGET PRICES ON BUDGET TERMS

Sweet Sixteen LIMITED
727 YATES

SUPPORT THE RED CROSS

K. A. McLeod Co., Ltd.
(THE OLD GOLD SHOP)
Now Located at
1111 DOUGLAS
(Opp. T. Eaton's)
G 2724

Boots
Serving Victoria Since 1887
MELOIDS
Relieve Husky Throats
IODIZED THROAT TABLETS
Ease Throat Irritation
BRONCHIAL LOZENGES
Aid a Hacking Cough

WASHERS
● EASY ● WESTINGHOUSE
● ZENITH ● THOR ● BENDIX
IMMEDIATE DELIVERY
Easy Terms Available
IT'S PLEASANT AND EASY TO SHOP AT
742 FORT Kent's E-7164
★ . . . the work of Mercy never ends. Give generously to the CANADIAN RED CROSS

STOP-
loosening your skin!

Make This Test: You will be shocked to find out how loose your skin really is!

DO THIS! Sit before your mirror. Do exactly as the girl is doing in the picture above. If folds of skin roll up under your eyes, you have loose skin! This loose skin may easily wrinkle causing you to look much older than you really are!

Millions are loosening delicate tissues around their eyes in the act of creaming their skins. But my Lady Esther 4 Purpose Face Cream is *self-acting*. No need for rubbing at all.

When you use my cream that requires no rubbing, you are *not* loosening your skin—you are *not* deepening fine lines! You stop helping your skin to grow loose and older looking.

Clearer Skin, Too, The First Day

What's more, I can promise you a clearer skin the first day you stop rubbing dirt-laden cream back into tiny skin crevices and into pore mouths.

Here's why. The cleansing ingredient in my 4 Purpose Cream is self-acting—it has the power to surround each tiny particle of stale make-up and grime and separate it from the skin. It literally lifts dirt away from your skin! No destructive rubbing is necessary—just smooth it on and tissue it off!

And remember, this one cream does 4 things for your skin. Besides self-acting cleansing—it smooths!—it aids the natural pore-refining process!—and it makes a perfect powder base!

Let Me Prove All This To You At My Expense

You don't have to take my word for this. You can prove it to yourself! Just cut out the coupon from this announcement and take it to your favorite druggist. He will give you as a gift from me—FREE—a generous trial-size jar (a week's supply) of my 4 Purpose Face Cream. Simply cut out the coupon right now and put it into your purse as a reminder to take it to your druggist as soon as you can.

TAKE THIS TO YOUR DRUGGIST FOR *FREE* TRIAL-SIZE JAR

I have received from ..... (Druggist)
1 jar of Lady Esther 4 Purpose Face Cream free.
Name .....
Street .....
Town ..... Province VC
ONLY ONE JAR TO A CUSTOMER—THIS OFFER GOOD IN VICTORIA ONLY

SAVE HERE M&M

SPOT SPECIALS

Limited Quantities At Special Prices

You Save as You Buy at Mc & Mc

● PIN-UP LAMPS
Various patterns. Complete with parchment shade ..... 99¢

● 26-Inch SUITCASES
With centre lock and key; also two hasp catches. Comfort grip handle $6.50

● LIGHTING FIXTURES
Choice of five colors. Attractive cut glass effect. Will take up to 100-watt lamp $3.25

● FOOD CHOPPERS
Household size. Complete with four cutters $1.89

● ELECTRIC IRONS
Full sized! Plated finish. Element guaranteed for 12 months $2.50

● 3-Quart DOUBLE BOILERS
Made of polished aluminum, with cover $1.50

WHILE THEY LAST!
COMMON NAILS 2, 2½, 3, 3½, 4
FINISHING NAILS 1¾, 2¼, 3½
Limit 10 lbs. to a customer!

Beatty WASHER
Call in today and discover why there are three times as many Beatty washers in use in Canada as any other make.
Delivered Today! For as little as ..... $8.50 per month
$154.00 Cash Price
Immediate Delivery

Beatty IRONER
Come in and see a demonstration of the wonderful finger-tip control. Canada's finest ironer will iron everything "Better than you've ever seen."
Delivered Today! For as little as ..... $10.25 per month
$193.85 Cash Price

Phone G 1111
M LENNAN M FEELY M&M & PRIOR LIMITED
1400 BLOCK GOVERNMENT ST.

Baked the way you like them best
Heinz OVEN-BAKED Beans
EASY ON THE BUDGET
57

Finance—Commerce—Markets

New York Stocks

NEW YORK, March 3 (AP). — Prices changed only fractionally with final gains and losses in close balance. Many stocks swung back and forth from plus to minus during the day. Many brokers claim that the market is manoeuvring itself into a position for a sudden thrust up or down, and majority opinion is that it will be up. The recent period of extreme quiet and comparatively small price changes was cited to bolster this theory.

DOW JONES AVERAGES

Thirty industrials, 173.76, off .06.
Twenty rails, 47.55, off .30.
Fifteen utilities, 34.75, up .14.
Sixty-five stocks, 62.54, off .06.
Total sales, 600,000.

(H. A. Humber, Ltd.)

	Close
Allied Chemicals	178
American Can	90⅜
American Tobacco	65½
American Smelter	46½
American Tel. & Tel.	147⅝
Anaconda Copper	32¼
Atchison Topeka	90⅝
B. & O. Railway	8⅞
Bethlehem Steel	30⅝
C.P.R.	11⅝
C. & O. Railway	32
Chrysler	53⅝
Con. Edison	21⅞
Com. & Southern	3⅛
Curtiss Wright, ex-d.	9
Dupont	184
Eastman Kodak	44⅝
Erie R.R.	12
General Foods	41⅛
General Electric	36⅝
General Motors	58⅜
Goodyear Tire	41½
Great Northern	36⅞
Intl. Harvester	24
Intl. Nickel	28⅝
Johns-Manville	37⅞
Kennecott Copper	45⅝
Loews Theatre	16⅞
New York Central	10⅞
Norfolk Western	52½
Northern Pacific	14⅛
Pac. Gas Elec.	31⅝
Penn. Railway	15⅞
Proctor Gamble	58⅞
Pub. Svg., N.J.	21
Republic Steel	24
Schenley Distillers	26¼
Stand. Calif.	60⅛
Standard Oil, N.J.	67⅛
Sears Roebuck	36⅞
Socony	15⅞
Southern Pacific	40⅞
Sou. Cal. Edison	29⅞
Southern Railway	34⅛
Texas Corp.	50⅝
Union Carbide	37⅞
Union Pacific, ex-d.	81⅝
United Aircraft	24⅞
United Corp.	3⅜
U.S. Steel	71⅝
Westinghouse Electric	23½
Woolworth	48

Public bond financing in Canada totaled $90,960,008 last month, according to Wood, Gundy & Co., Ltd. The total for January and February was $109,239,108, compared with $128,915,957 during the corresponding period last year.

EDMONTON, March 3 (CP).—W. K. Whiteford of Toronto, president of the British-American Oil Co., Ltd., said in an interview here his company plans to spend $5,000,000 on oil development work in Alberta this year.

Prospectus of Canadian Investment Fund, Ltd., obtainable from your own investment dealer.

CALVIN BULLOCK, LTD.

Toronto Stocks

TORONTO, March 3 (CP).—Prices edged slowly ahead for the fourth successive session on the Toronto Stock Exchange. Key industrials climbed on fractional gains, and base metals showed the best advances on moderate trading. Western oils were in a two-way movement in the moderate activity, and a few golds tended slightly lower.

INDUSTRIAL SECTION
(Hagar Investments, Ltd.)

	Bid	Asked
Asbestos	23⅝	24¼
Acadia Atl. Sugar "A"	22	23
Ashdown Hardware "A"	10⅝	10⅝
Beatty Bros.	41½	42½
Bruck Mills	15⅞	16½
Brazilian Traction	18⅛	18⅝
B.C. Forest Products	3⅝	3⅞
B.A. Oil	23	23
B.C. Power "A"	28	28⅝
Can. Breweries	19⅝	20
Can. Car & Foundry, Com.	12⅞	13⅛
Can. Car & Foundry "A"	16	16¼
Can. Steamships, Com.	12⅞	14⅝
Can. Steamships, Pfd.	36⅝	37¼
Can. Canners "A"	34	35
Can. Canners "B"	15	16
Can. Canners, Com.	15¼	15⅝
Can. Celanese	21⅝	22
Can. Celanese, Pfd.	37½	38
C.P.R.	14⅛	14¼
C.I.L.	19⅝	20
Commonwealth	3.25	3.57
Consolidated Paper	16	16½
Consolidated Smelters	103	103¼
Can. Western Lumber	3¼	3⅜
Distillers-Seagrams	15⅞	16
Dom. Bridge	33½	33½
Dom. Fdries. & Steel		36
Dom. Steel & Coal "B"	16⅛	16¾
Dom. Textiles	11	11¾
Eddy "A"	16⅛	16½
Ford of Canada "A"	21⅛	21½
Gatineau Power	16½	17
Gen. Bakeries, Com.	1.50	2.00
Great Lakes Paper	14½	15
Goodyear	94½	102
Gypsum	14⅝	15
Hiram Walker	25½	26
Imperial Bank	27½	28
Imperial Oil	17½	17⅝
Intl. Nickel	31⅝	32
Intl. Paper	50⅛	51
Intl. Petroleum	9	9½
Loblaw Groc. "A"	26½	28⅞
Loblaw Groc. "B"	28	28½
McColl-Frontenac	12⅝	13
McColl-Frontenac, Pfd.	96½	97
Manning Timber	9.60	10.50
Massey-Harris	10⅝	10⅞
Massey-Harris, Pfd.	37	
MacMillan "A"	9⅛	9½
MacMillan "B"	6	6⅝
National Breweries	36	36½
National Steel Car	20⅝	21
Ogilvie	19⅝	20
Purity Flour	7½	8¼
Purity Flour, Pfd.	52½	53
Shawinigan	23⅛	23½
Sicks' Breweries	16	16½
Simpson's, Pfd.	97½	98
Steel of Canada	81	82
Steel of Canada, Pfd.	83	85½
U.D.L.	22	22½
United Steel	6½	6⅞
Geo. Westons	30	31½
Geo. Westons, Pfd.	97	97½

MINING SECTION
(Island Investment Co., Ltd.)

	High	Low	Close
Aubelle	9½	9	9½
Anglo-Huronian			875
Armistice			9
Aumaque	34	33	33
Bazamac			21
Base Metals	44	43	44
Beaulieu			8½
Bevcourt			25½
Bidgood Kirkland	11½	11	11
Bobjo			13
Boycon			3½
Bralorne			870
Broulan Porcupine			33
Buffalo Ank			215
Buffalo Red Lake			17
Buffadison			17
C. & E.	460	460	460
Canadian Malartic			65
Cariboo Gold Quartz			139
Castle Treth.			155
Central Patricia	140	135	135
Cochenour Willans			316
Chesterville			355
Chrom. M. & S.			170
Consolidated Smelters	103⅝	103	103
Coniarum			85
Conwest	138	130	133
Crowsnest Pershing			41
Dome	16⅝	16½	16½
Donalda	65	64	65
East Malartic	210	205	205
East Sullivan	282	279	279
Eldona	60½	58	60
Falconbridge			410
Francoeur			8½
Gillies Lake	8⅞	8½	8⅞
Giant Yellowknife	540	530	530
God's Lake	43	41	43
Goldale			16½
Gunnar Gold			20
Halnor			350
Hardrock	18½	18	18
Harker Gold			7½
Harricana			7
Hedley Mascot			40
Hasaga			54
Hollinger			11
Howey			31
Hudson Bay M. & S.			46
Inspiration			41
Intl. Nickel			32
New Jason	66	65	65
Kerr Addison			14⅝
Kirkland Lake	132	131	131
Lake Dufault	116	115	115
Lakeshore	12½	12⅜	12½
Lamaque G.			575
Leitch Gold	118	118	118
Lingman Lake			45
Louvicourt	37	36⅝	36½
Little Long Lac	73	71	73
Macassa	331	330	330
Madsen Red Lake	275	261	275
Malartic Goldfields	312	305	306
Mining Corp.			10⅛
McKenzie Red Lake			87½
McWatters			8
McIntyre	64⅝	64½	64⅝
McLeod Cockshutt			100
Moneta	43	41	41
Nesus			120
Nipissing	102	101	101
Noranda	55	54⅝	54⅞
Normetal			200
Norseman			7½
O'Brien	164	163	164
Omega			4
Orlac			8
Pamour			115
Paymaster			36
Pend Oreille	550	540	540
Perron Gold			63½
Pickle Crow	206	205	205
Pioneer			330
Powell Rouyn			70
Premier			3
Preston East Dome	140	138	140
Queenston			45
Quemont			14⅛
Rexcourt			5
San Antonio			410
Senator Rouyn	42	41	41
Sherritt-Gordon	239	232	235
Sheep Creek			130
Sigma			710
Siscoe	31	30	30
Sladen Malartic			34
Starratt Olsen			43
Steep Rock	150	142	148
Sturgeon R.			18
Sullivan			147
Sylvanite	146	145	145
Teck-Hughes			270
Toburn			51
Upper Canada			156
Ventures	540	530	530
Waite Amulet	13⅝	13¼	13¼
Wright-Hargreaves	223	220	220
Wasa Lake	40	39	40

Egg Market

To producer:

Grade "A" large	.42
Grade "A" medium	.40
Pullets	.31
Grade "B"	.32

Wholesale:

Grade "A" large	.49
Grade "A" medium	.47
Pullets	.45
Grade "B"	.39

Chicago Grain

CHICAGO, March 3 (AP).—A slow drift into lower territory marked dealings in grains on the Board of Trade. Soybeans dropped around 3c at times. Corn purchases on a to-arrive basis ran above 100,000 bushels, which was fairly large, but less than on the two previous days.

(H. A. Humber, Ltd.)

	Open	High	Low	Close
Wheat—				
May	217⅞	218⅛	217	217
July	192⅝	193¼	191⅞	192
Sept.	192⅝	193¼	192	193⅛
Dec.	194⅝	195¼	194	195
Corn—				
May	133	133⅞	131⅝	131⅞
July	131	131¼	130⅛	130⅞
Sept.	124	125	123⅞	124⅞
Dec.	111⅛	112⅛	111¼	112⅛
Oats—				
May	67	67⅛	66⅞	66⅞
July	58⅛	60½	59⅝	59⅝
Sept.	57⅛	58⅛	57⅛	57⅛
Dec.	59⅛	59⅛	58⅞	58⅞
Rye—				
May	131½	131½	130½	130⅛
July				b130

Winnipeg Grain

WINNIPEG, March 3 (CP). — Oats and barley futures prices moved in a relatively narrow range during a dull trading session on the Winnipeg Grain Exchange. The two coarse grains remained fairly steady under modest shipping demand, and commission house offerings were fairly well absorbed.

(H. A. Humber, Ltd.)

	Open	High	Low	Close
Rye—				
May	119⅝	121	118⅝	119
July	118½	120⅝	118½	118⅝
Oct.	115⅝	117⅛	115⅝	116
Barley—				
May	106⅛	106⅛	105⅝	106¼
July	97⅞	98½	97⅝	97⅞
Oct.				b93½
Oats—				
May	73½	73½	73	73
July	67⅞	67⅞	67½	67½
Oct.				a64½

CASH GRAIN

Oats—	
No. 2 C.W.	88
Track	80½
Barley—	
No. 3 C.W.	115⅝
Track	104⅝
Rye—	
No. 2 C.W.	117
Track	117

Vancouver Stocks

VANCOUVER, March 3 (CP). — Prices continued to rise in light activity at the close on the Vancouver Exchange. In oils, Anglo-Canadian gained .20 to 4.45; Atlantic advanced .07 to .76; C. and E. was up .03 to 4.60; Central Patricia jumped .04 to 1.14; Okalta at 1.50 was up .10, and Pacific Petroleum moved ahead 1 5 points to 2.35.

(Hagar Investments, Ltd.)

OILS

	Bid	Asked
Anaconda	.10	.13
Anglo-Canadian	4.40	4.50
A.P. Con.		.24½
Atlantic	.75	.76
British Dominion	.30	.30
C. & E. Corp.	4.55	4.60
Calmont	.40	
Calmont Leduc		.18½
Central Leduc	1.15	1.18
Commoil	.20	
Commonwealth	.85	.90
Dalhousie	.35	.40
East Leduc		.31
Foothills	3.75	3.90
Globe Oil	.84	
Hargal	.10⅛	.10½
Highwood Sarcee	.11	.11¼
Home Oil	11.12½	11.50
Leduc West	.75	.80
McDougall Segur	.14	.15
Mercury	.12	.13½
Okalta	1.48	1.50
Pacific Pete.	2.37	2.45
Royal Canadian	.09	.09½
Spooner	.21	
Sunset	.16	
Superior	.44	.48
Vanalta		.20

MINES

	Bid	Asked
Bayonne Cons.	.06	.07
Bralorne	8.75	9.00
Bridge River Con.	.03	.04
B.R.X. (1935)	.10	.12
Canusa Cariboo	.11	.12
Cariboo Gold	1.32	
Congress	.03½	.05
George Copper		.10
Golconda	.40	
Grandview	.15	
Grull Wihksne	.04¼	.05
Hedley Mascot	.42	
Highland Belle	.57	
Island Mountain	1.10	
Pacific Nickel	.11	
Pend Oreille	5.45	5.60
Pioneer Gold	3.35	3.40
Premier Border	.03	
Privateer	.19	.20
Quatsino Copper	.10½	.12½
Reeves McDonald	5.00	5.10
Reno Gold	.05	.06
Sheep Creek	1.35	1.38
Silbak Premier	.36¼	.38
Silver Ridge	.15	.16½
Taylor Bridge	.40	.46
Utica	.11	.13
Vananda	.31	
Wellington	.02	.05

INDUSTRIALS

	Bid	Asked
B.C. Forest Prod.		3.00
B.C. Turf	.40	.50
Burrard Drydock "A"	7.37½	
Canadian Western Lumber	3.25	3.50
Capital Estates	10.25	10.50
Coast Brew	3.20	3.25
H. R. MacMillan "A"		8.87½
H. R. MacMillan "B"	6.50	
Pacific Coyle	.50	
Powell River	39.62½	40.75
Sun Publishing	17.25	17.50
Westminster Paper "A"		6.75
Westminster Paper "B"		3.00

UNLISTED SECTION

MINES

	Bid	Asked
Big Bell	.25	
Big 4 Silver	.01	.03
Big Missouri	.08	
Bluebird		.05
Cangold	.02	.02⅝
Canty		.03⅝
Cariboo Hudson (New)		.10
Dentonia	.02	
Federal	.01	
Hedley Amal.	.01⅛	.03
Hedley Monarch	.03½	
Hedley Tuniman	.02	.02½
Home Gold	.00⅝	
Indian	.05	.10
North American	.05	
Olympic	.03	.05
Pilot	.01	
Saudi Arabian	1.60	1.70
Spud Valley		.08
Stewart Canal		.05
Taylor Windfall	.01⅝	.03½
Salmon	.13	.14
Wesko	.02	.02½
Whitewater	.01¼	.02⅝

OILS

	Bid	Asked
Alliance	.06	.06½
Amalgamated (B.C.)	.03½	.05
Arrow	.06	.08
Baltac		.03¼
Coastal		.20
Command	.19	
Freehold	.07½	.07⅝
Granville	.03	
Leduc Consol	.20	.22½
Continental	.53	.57
Empire		.12
Hanna	.26⅛	.30
Lowery		.50
Madison	.03⅛	
McLeod	.03⅛	
New Ranchman	.04¼	.04½
Phillips Pete.	.04½	.05
South Brazeau	.16⅛	.17½
Southend Pete.	.02½	.03½
Turner Valley	.17	
United	.12½	.13
Princess	.20	.21
Spooner	.21	

Contact lenses are being made from plastic in lieu of glass.

T. H. BURNS

Preferred and Class "A" Shares
National Drug & Chemical Company of Canada Ltd.
The Shawinigan Water & Power Company
Standard Chemical Company Ltd.

A. E. Ames & Co.
Limited
Investment Securities
301-307 Union Building · 612 View Street, Victoria, B.C.
Telephone: E4171-2-3
TORONTO MONTREAL WINNIPEG VANCOUVER NEW YORK LONDON, ENG.

March Review and Securities List

Our March Review and Securities List features current business comment and highlights the latest financial statements of Canada Cement Company Limited, Dominion Tar & Chemical Company Limited, Eddy Paper Company Limited, H. R. MacMillan Export Company Limited and Simpsons, Limited.

A diversified list of Canadian securities is offered for March investment.

Telephone or write for copy of March Review and Securities List.

612 View Street
Victoria, B.C.
Tel. Beacon 4261

Wood, Gundy & Company
Limited

Closing Averages

(James Richardson & Sons, Ltd.)

TORONTO

Twenty industrials, 169.97, up .86.
Twenty golds, 92.54, up .18.
Ten base metals, 97.26, up .40.
Fifteen western oils, 49.41, up 1.24.
Total sales, 702,000.

MONTREAL

Ten utilities, 70.5, up .3.
Twenty industrials, 121.6, unchgd.
Thirty combined, 104.6, up .1.
Ten pulp and paper, 301.06, up 1.15.
Fifteen golds, 63.19, up .41.
Total sales, 163,200.

Foreign Exchange

NEW YORK, March 3 (CP).—The Canadian dollar was down 1-8 of a cent at a discount of 8 3-4 per cent in terms of United States funds in closing foreign exchange dealings. The pound sterling was down 1-16 of a cent at $4.03 3-16.

MONTREAL, March 3 (CP).—Dominion long-term 3's of '60 to '66, inclusive, brightened in fairly active trading on the Bond Market. The latest Quebec issue was a shade improved, and continued in good demand. Montreal's long-term issues were strong.

TREAT THAT COLD

RELIEVE RAW THROAT RUNNING NOSE STUFFY NOSTRILS WITH

MENTHOLATUM

Get relief now from the miseries of your head cold. Mentholatum relieves sneezes and sniffles, allays running nose, soothes cold-inflamed nostrils, helps clear clogged nasal passages . . . promotes freer, healthier breathing! In Jars and Tubes.

MENTHOLATUM

London Market

LONDON, March 3 (Reuters). — Sellers made merry on the London Stock Exchange, and once again there were sharp declines over a broad list. Prices tumbled in all sections, and few issues in the industrial section escaped. Declines of 1-16 were shown by tobaccos, breweries and motors. Miscellaneous leaders were from a few pence to one shilling lower.

Closings: Babcock & Wilcox, 72s 6d; Boots Pure Drug, 53s 3d; C.P.R., $19 1-8; Central Mining, £17 1-2; Consolidated Gold Fields, 51s-10 1-2d; Courtaulds, 37s; Hudson's Bay Co., 72s 6d; Imperial Chemical, 46s 6d; Metal Box, 102s 6d; Mexican Eagle, 14s 1 1-2d; Rand Mines, 92s 3d.

Bonds: British 3 1-2 per cent Consols, £80 1-4; British 3 1-2 per cent War Loans, £103 7-8; British Fundings 4's, 1960-1990, £114 5-8.

Montreal Stocks

MONTREAL, March 3 (CP). — Industrials continued to display strength, and trading picked up slowly near the final hour on the Montreal Stock Exchange and Curb Market. Mines were slow movers and slightly improved. Papers, metals and oils brightened, but utilities and beverages continued mixed to slightly off.

(James Richardson & Sons)

	Bid	Asked
Can. Investment Fund		4.65
Can. Bank of Commerce	22½	23
Dominion Bank	24½	
Bank of Montreal	25¾	26
Bank of Nova Scotia	35	35¼
Royal Bank	25¼	25½
Bank of Toronto	35⅝	
Atlas Steel	11	11⅝
Abitibi, Com.	14½	14⅝
Abitibi, Pfd.	19⅛	19⅝
Algoma Steel	48	49
Aluminum, Com.	56	56¾
Aluminum, Pfd.	26½	26⅝
Asbestos Corp.	22⅝	24⅛
Bathurst "A"	20⅝	20½
Bell Telephone	39⅝	39½
Brazilian Traction	18⅛	18⅝
B.A. Oil	22	
B.C. Forest Prod.	2⅝	3⅛
B.C. Power "A"	28	28½
Bruck Mills "A"		18
Bruck Mills "B"	6	6½
Building Prod.		36
Bulolo Gold	15½	16
Can. Dom. Sugar	19¼	19½
Can. Malting	43½	44
Can. Nor. Power	9¼	9½
Can. Steamship, Com.	13	13⅝
Can. Steamship, Pfd.	36½	37
Can. Cement	22½	22⅝
Can. Breweries	20	20⅛
Can. Bronze, Com.		33
Can. Car & Fdry., Com.	13	13¼
Can. Celanese	22	22½
Can. Dredge & Dock	24	27
Can. Ind. Alcohol	9½	10
Can. Locomotive	20	20
C.P.R.	13⅞	14⅛
Can. Vickers	73	74½
Cockshutt Plow	13½	13
Comm. Alcohol	3¼	3½
Consolidated Paper	16	16¼
Consumers Glass	33	34½
Distillers-Seagrams	15⅞	16
Dom. Bridge	33¼	33½
Dom. Engineering	43	46
Dom. Fdries & Steel		36
Dom. Woollens	13⅛	13
Dom. Steel & Coal "B"	16⅛	16⅝
Dom. Stores	20	22½
Dom. Tar & Chem.	25	25½
Dom. Textiles	11	11⅝
Donnacona Paper	19½	19⅝
Dryden Paper		25
Eddy Paper	16⅛	16½
Electrolux	11⅝	11⅝
Famous Players	14	14½
Fanny Farmer	25½	26½
Fleet Aircraft	180	190
Ford of Canada "A"	21⅛	21⅝
Foundation Co.	24⅝	25½
Fraser Co. V.T.	25⅝	26⅛
Gatineau Power	16½	17
General Steel Wares	14	15
Gypsum Lime	14⅝	15
Hamilton Bridge	8⅝	8⅝
Howard Smith	28	28½
Imperial Oil	17½	17⅝
Imperial Tobacco		13⅝
Indust. Accept.	30½	30⅝
Intl. Bronze Powder	7	7½
Intl. Nickel	31⅝	32
Intl. Paper	50⅝	51
Intl. Pete.	9	9½
Jamaica P.S.	11½	12
Lake of Woods	25⅝	26½
Lowney, Walter M.	14½	15
Maple Leaf, Com.	8⅛	9
Massey-Harris, Com.	10⅝	10⅞
Massey-Harris, Pfd.	36⅞	37½
McColl-Frontenac, Com.	12⅝	13
MacMillan "A"	9⅛	9½
MacMillan "B"	6	6⅝
Minn. & Ont. Paper	18⅝	19⅛
Mitchell, Robt.	16	20
Molson's Brew.	23½	24
Montreal Loco.	19⅛	19½
Moore Corp.	64	
National Brew.	36½	36½
National Drug	11	11⅝
National Steel Car	20⅝	21
Ogilvie Flour	19⅝	20
Powell River	39½	40⅝
Power Corp.	13½	14
Quebec Power	16½	17
Price Bros.	60	61
St. Lawrence Corp., 1st Pfd.	19½	19½
St. Lawrence Paper, 1st Pfd.	60½	61
Sicks' Brew.	16	16½
Southam Co.	17½	19
South Can. Power	17½	18½
Standard Chem.	6¼	6½
Steel of Canada	81	82
Taylor P. & C., Com.	4⅝	5
Taylor P. & C., Pfd.	9⅝	10
United Steel	6	6½
Walker, Gooderham, Com.	25½	26
Westeel Prod.	25½	
Winnipeg Elec., Com.	29	30

Ship and Air Schedules

ALL TIMES SHOWN ARE PACIFIC STANDARD

C.P.R.

Victoria-Vancouver — Lv. Victoria 1:30 p.m., arr. Vancouver 6:35 p.m.; lv. Victoria midnight, arr. Vancouver 7 a.m.

Vancouver-Victoria—Lv. Vancouver 10:30 a.m., arr. Victoria 3:30 p.m.; lv. Vancouver midnight, arr. Victoria 7 a.m.

Victoria-Seattle—Lv. Victoria 4:30 p.m., arr. Seattle 9:30 p.m.

Seattle-Victoria — Lv. Seattle 7:30 a.m., arr. Victoria 12:50 p.m.

Nanaimo-Vancouver—Lv. Nanaimo 7:30 a.m. and 2:45 p.m., arr. Vancouver 10 a.m. and 5:15 p.m. daily except Sunday. Sundays only: Lv. Nanaimo 7:30 a.m. and 6 p.m., arr. Vancouver 10 a.m. and 8:30 p.m.

Vancouver-Nanaimo—Lv. Vancouver 11 a.m. and 6:15 p.m., arr. Nanaimo 1:30 p.m. and 8:45 p.m. daily except Sunday. Sundays only: Lv. Vancouver 11 a.m. and 9:15 p.m., arr. Nanaimo 1:30 p.m. and 11:45 p.m.

Gulf Islands Service — Steamship will leave Victoria at 10:30 a.m. Tuesdays only, arriving at Vancouver 7:30 p.m. via Gulf Islands. Leaves Vancouver Mondays only arriving at Victoria 6:30 p.m. via Gulf Islands.

BLACK BALL FERRY LINE

Seattle-Port Angeles-Victoria — Motorvessel Chinook will leave Seattle at 11:45 p.m., call at Port Townsend and Port Angeles, and arrive at Victoria 9 a.m. Ship leaves Victoria at 11:15 a.m. for Port Angeles, Port Townsend, and will dock at Seattle at 6:15 p.m.

TRANS-CANADA AIR LINES

(Flights from Victoria leave Patricia Bay)

Victoria-Vancouver — Lv. Victoria 8:15 a.m., arr. Vancouver 8:45 a.m.; lv. Victoria 10:45 a.m., arr. Vancouver 11:15 a.m.; lv. Victoria 1:45 p.m., arr. Vancouver 2:15 p.m.; lv. Victoria 4:30 p.m., arr. Vancouver 5 p.m.; lv. Victoria 5:30 p.m., arr. Vancouver 6 p.m.; lv. Victoria 8 p.m., arr. Vancouver 8:30 p.m.; lv. Victoria 9:45 p.m., arr. Vancouver 10:15 p.m.; lv. Victoria 11:45 p.m., arr. Vancouver 12:15 a.m.

Vancouver-Victoria—Lv. Vancouver 7:30 a.m., arr. Victoria 8 a.m.; lv. Vancouver 10 a.m., arr. Victoria 10:30 a.m.; lv. Vancouver 1 p.m., arr. Victoria 1:30 p.m.; lv. Vancouver 2:30 p.m., arr Victoria 3 p.m.; lv. Vancouver 3:45 p.m., arr. Victoria 4:15 p.m.; lv. Vancouver 5:15 p.m., arr. Victoria 5:45 p.m.; lv. Vancouver 7 p.m., arr Victoria 7:30 p.m.; lv. Vancouver 11 p.m., arr. Victoria 11:30 p.m.

Victoria-Seattle—Lv. Victoria 3:15 p.m., arr. Seattle 4:00 p.m.

Seattle-Victoria—Lv. Seattle 4:30 p.m., arr. Victoria 5:20 p.m.

EDMONTON, March 3 (CP).—The Prairie Provinces' first pulp and paper mill likely will be built at Edmonton. P. O. Sweezey of Montreal said in an interview here that it had been practically decided a $14,000,000 mill will be built here.

CHRONIC BRONCHITIS

Does choking, gasping, wheezing Chronic Bronchitis make your life a misery? Are you kept awake by a dry, hacking or phlegmy bronchial cough? Get fast safe relief with Templeton's RAZ-MAH—specially made to relieve the torment of Asthma, Chronic Bronchitis, Hay Fever. 60c, $1.25 at druggists everywhere. R-34

SaltSpringIsland FERRY SERVICE

WINTER SCHEDULE
EFFECTIVE OCTOBER 1

Monday, Tuesday, Thursday, Saturday and Sunday Service

Lv. Fulford Harbor	Lv. Swartz Bay
8:15 a.m.	9:15 a.m.
4:00 p.m.	5:10 p.m.

Friday Service Only

Lv. Fulford Harbor	Lv. Swartz Bay
8:15 a.m.	9:15 a.m.
10:00 a.m.	11:00 a.m.
4:00 p.m.	5:10 p.m.
6:00 p.m.	7:00 p.m.

NO SERVICE ON WEDNESDAY

Gulf Islands Ferry Co.
LTD.
PHONE E 1177

Stocks and Bonds

(A. E. Ames & Co.)

INDUSTRIALS

	Bid	Asked
Abitibi Power & Paper Co.	19	19¼
Aluminium Ltd.	56½	56¾
Alum. Co. of Can. 4%, Pfd.	25⅝	26
Ashdown Hardware "A"	10⅝	10¾
Beatty Bros., Com.	41½	42½
Bell Telephone	39⅛	39⅝
Brazilian T.L. & P.	18⅛	18⅝
B.A. Oil	22	23
B.A. Oil Pfd		25½
B.C. Electric Co., Pfd.	89	90
B.C. Power "A"	28	28⅝
Bruck Mills "A"		18⅝
Building Products	36	38¼
Burlington Steel	13	13½
Canada & Dominion Sugar	19	19⅝
Canada Steamship Lines, Pfd.	36½	37½
Canadian Breweries	19⅝	20
Canadian Industries Ltd.	19⅝	20
Canadian Pacific Railway	14½	14½
Cons. Mining & Smelting	103¼	103½
Cons. Paper Corp.	16½	16⅝
Cosmos Imperial Mills	29	30½
Distillers-Seagram, Com.	15⅝	16
Dominion Bridge	33¼	33½
Dominion Fdries. & Steel Ltd.	35½	35⅝
Dominion Stores Ltd.		22
Ford "A" of Canada	21⅛	21⅝
Home Oil Co. Ltd.	11¼	11½
Imperial Oil	17½	17⅝
Imperial Tobacco	13½	14
Imperial Tobacco 4%, Pfd.	25	25¼
Intl. Metal Ind. 4½%, Pfd.	100½	100⅝
Intl. Metal Ind. Class "A"	22	24
Intl. Nickel	31⅝	32
Intl. Petroleum	9	9½
Loblaw "A"	28¼	29
McColl-Frontenac 4%, Pfd.	96¼	97
McColl-Frontenac, Com	12⅝	13
Montreal Locomotive Works	18½	19⅝
Monarch Knitting Co. Ltd.		13
National Hosiery "A"	15⅝	16
National Steel Car	20⅝	21
Page Hersey Tubes	30½	30⅝
Powell River Co.	39⅝	40
Russell Ind. Ltd.	16¼	17
Shawinigan W. & P.	23¼	23⅝
Shea's Breweries	11⅛	11½
Sicks' Breweries Ltd.	15⅝	16½
Simpson's Ltd. "A"	27½	28¼
Simpson's Ltd. "B"	22	24
Southam Co., Com.	17⅝	19
Steel of Canada, Pfd.	83	86
Steel of Canada	81	82
Union Gas	8⅝	9½
United Fuel "A" Pfd.	49½	50½
Walker G. & W.	25½	25½

GOLDS

	Bid	Asked
Bralorne Mines	8.70	8.90
Hollinger Cons.	10⅝	11
Hudson Bay M. & S.	45½	46
Kerr Addison	14⅝	14⅝
McIntyre Porcupine	64⅝	
Noranda Mines	54⅝	55

BANKS

	Bid	Asked
Can. Bank of Commerce	22⅝	23
Dominion Bank	24⅝	26
Bank of Montreal	25⅝	26½
Royal Bank of Canada	25	25½
Bank of Nova Scotia	35	35¼

Canadian Preferred Stocks

(T. H. Burns & Co., Ltd.)

	%	Bid	Asked
Abitibi ($1.50)		19⅛	19⅝
Abitibi ($2.50)		37½	38
A-C Tel. ($50 Par)	4½	44½	46½
B.A. Oil ($25 Par)	3¾	24¼	25½
B.C. Elec.	4	89	90
B.C. Elec.	4¾	100	100½
B.C. Tel.	6	118	
B.C. Tel.	4¾	103½	
Blue Ribbon	5	80	83½
Calgary Pwr.	4		98
Can. Bread	4½	86	90
Can. Bronze	5	102	
Can. Celanese ($1.75)		37½	38
Can. Utilities	5	99⅝	100⅝
C.W. Nt. Gas ($25 Par)	4	18½	19½
Dom. Malting	5	100	
Donnacona	4½		98
Fraser	4¾	97	98½
Gatineau	5½	110⅛	110¾
G.S. Wares	5	101½	103
Howard Smith ($50 Par)		45½	46½
Imperial Tob. ($25 Par)	4	25	25½
Nat. Grocers ($1.50)		28	30½
Ottawa Pwr.	5	101	103
Power Corp.	6	110	111
Price Bros.	4	96	98½
Simpson's	4½	97¼	98
Geo. Weston	4½	97	97½

OTTAWA, March 3 (CP).—Dominion Government deposits decreased $5,101,000 to $175,805,000 during the week ended March 2, the Bank of Canada reported in its weekly statement. Chartered bank deposits increased $18,931,000 to $532,300,000.

Sun Ray
VENETIAN BLINDS
2810 QUESNEL STREET
FOR FREE ESTIMATES
PHONE B 4821

FLY B·O·A·C SPEEDBIRD

GLASGOW LONDON

Go from Montreal or New York. Convenient connections to Europe and onward. Ask about special 30-day round trip excursion fares.

Your travel agent is our local office. Bookings can also be made through most other airlines and railway offices or at B.O.A.C. Town Office, Laurentien Hotel, Montreal.

B·O·A·C BRITISH OVERSEAS AIRWAYS CORPORATION
SPEEDBIRD SERVICE Over the Atlantic...and Across the World

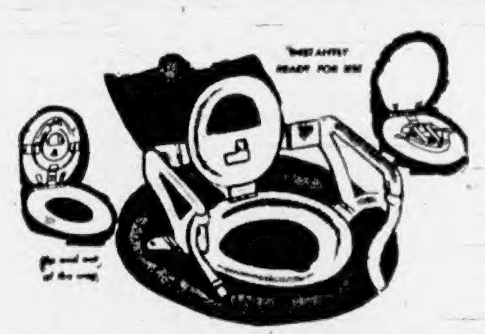

ANOTHER SHIPMENT
of the
Famous "Up-See-Daisy"
BABY TRAINER

Instantly Ready for Use, 6.15

Sanitary! Modern! Plastic!

Here's the simplified method of baby training. Fits any standard fixture—will not mark seat—no bolts or screws—nothing to attach. Folds back out of the way and is always ready for use.

Dennison's Disposal Diaper Liners, 200's	1.50
Aqua-Seal Baby Pants	25¢ and 39¢
Reid's Milk of Magnesia	25¢
Horlick's Malted Milk	48¢
Mead's Pablum	50¢
Mead's Pabena	50¢
Mead's Casec	1.40
Mead's Dextri-Maltose	70¢
Allenbury's Humanized Milk No. 3	65¢
Heinz Baby Food	9¢, 3 for 25¢
Delta Skimmed Milk	2 for 29¢
Allenbury's Barley Flour	45¢
Boracic Acid	10¢, 20¢ and 30¢
Ayerst 10-D Cod Liver Oil	75¢ and 1.75

CROSS FRETTY BABY
• Upset
• Constipated
• Teething
Give Baby's Own Tablets to quickly bring the relief that encourages restful comfort. Thoroughly dependable. Easily crushed to powder if desired.

BABY'S OWN TABLETS 23¢

For Children's Stomach Upsets
For quick, happy relief, give Children's Own Tablets—designed for youngsters from 3 to 13. Speedily help overcome sour upset stomach, clean out bowels gently—yet thoroughly. Pleasant, easily-swallowed. Made by the makers of Baby's Own Tablets.

25¢ Children's Own TABLETS

Johnson's

Lotion	60¢
Oil	60¢ and 1.10
Powder	30¢ and 59¢
Cream	55¢
Soap	20¢

CASTORIA
REGULAR SIZE 33¢
FAMILY SIZE 69¢

FRIENDLY SERVICE
Cunninghams
CUNNINGHAM DRUG STORES LTD.

Dominion-U.K. Trade Balance In Canada's Favor, M.L.A. Says

Balance of trade with Great Britain in the past 50 years has been $11,000,000,000 in Canada's favor, John McInnis, M.L.A. (C.C.F., Port George), told members of Toastmasters' Club, No. 38, at its regular dinner-meeting last night at Strathcona Hotel.

Mr. McInnis said Britain has always bought more from Canada than she has sold.

Dennis Taylor, table topic chairman, presented the subject "How Can We Build a Better Canada."

Among suggestions offered, in one minute speeches, were: Pay workers more money, and that only immigrants of Anglo-Saxon stock, reasonably educated, and possessing technical skill be accepted.

Percy Wright, assistant city clerk, was presented a set of books for giving the best speech last month Mr. Wright also acted as toastmaster last night.

OTHER SPEECHES

Others who presented speeches were. A. G. Slocomb, "For Only Twenty-Five Cents," a story of a map of the Fraser River; D. C. Decker, "Your Community Chest"; H. W. Sparks, "Don't Put All Your Eggs in One Basket," a talk on investments; J. T. Potts, the story of his life; Harold MacGregor, "Preparation"; and W. M. Sparks spoke on the "Life and Works of Confucius."

"The Grave of a Hundred Heads," by Kipling, was read by H. J. S. Reynolds.

Critics of speakers were P. S. Ballam, J. C. Finlay, J. McKim, B. H. E. Goult and S. Clotworthy.

E. G. R. Hartman, president, was chairman.

SUBMERSIBLE MAGGOT

The rat-tailed maggot, living under water, breathes air by extending its tail to the surface, like a diver's airline.

Ancient Egyptian princes used blood baths to regain their youthful strength.

Charge Lifted Against Driver

Dangerous driving charges against David E. Welch, Oldfield Road, were dismissed yesterday in Saanich police court when he appeared before Magistrate H. C. Hall.

Charges were laid after the car he drove skidded into a Saanich police car driven by Constable Robert Coleman on Quadra Street near Tattersall Drive last February 18.

H. K. Bate, defending Welch, declared the roads were slippery and said the prosecution had not made out a case for dangerous driving against his client.

In dismissing the charges Magistrate Hall said the accused should be given the benefit of the doubt, and said he would "leave these parties to settle the circumstances in a civil court."

The sitting of the court recorded $310 in fines for minor traffic violations.

Pair Solve Mystery For Police

A slight case of blonde trouble was entered on city police records Wednesday.

The case of the missing blondes involved Heather Churchill, 1470 Edgeware Road, and Linda Erickson, 1483 Edgeware, in a mystery that had authorities "baffled" for two hours and five minutes.

The case was solved when the blondes, Heather, aged four, and Linda, aged three, decided to return home to their parents.

The first telephone exchange in Canada was opened in 1878 at Hamilton, Ont.

No other leather can be dyed in as many diverse colors as kid skin.

It Pays to Shop at EATON'S

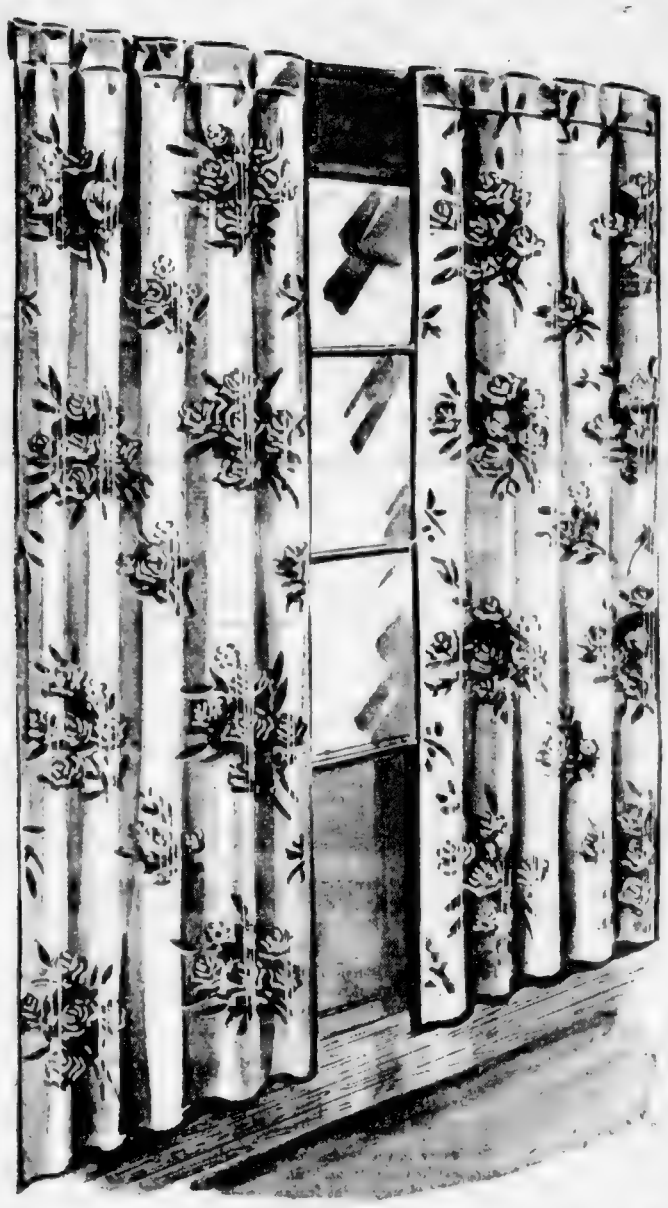

Dress Your Home for the Spring Season With Lastingly Beautiful

PRINTED, FROSTSPUN

Tailored Draperies

Sateen Lined . . . Exceptional Value

Beautiful drapes that will transform your rooms with touches of luxurious color: wines, blues, greens, etc.

Fashioned from richly printed fabrics with bold floral effects splashed against a quiet natural background.

French pleated headings lined throughout. Ecru sateen and 7 feet in length.

Ready-to-hang . . . Special, pair

24.75

EATON'S—DRAPERIES, SECOND FLOOR

Imported Fabric Gloves

Novelty Styles From France

Smart new arrivals that would ordinarily be priced at very considerably more. In beige, natural, black, grey, white, navy, wine and brown with contrasting stitching and applique. Sizes 6½ to 8. Special

1.29

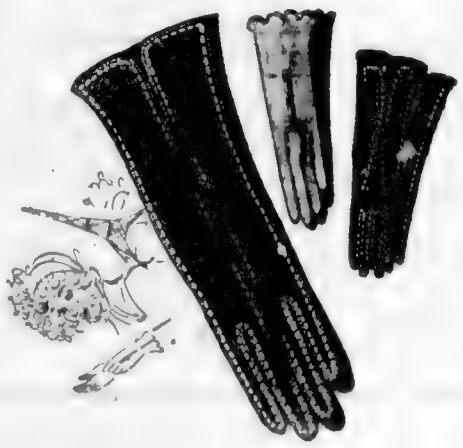

EATON'S—MAIN FLOOR

Home Remedies and Household Sundries . . . Toiletries

Everyday Good Values

Eatonia Hot Water Bottles, for 1.09

Du Barry Derma Sec Formula Cream. Maker's offer. Regular 2.00. Special 1.00

EATON'S Bronchial Mixture. Speedy relief for bronchitis, coughs, colds ..... 39¢

Tussy Cleansing Cream, Pink, Emulsified. Maker's Offer, reg 3.00. Special 2.00

EATON'S Malt Extract and Cod Liver Oil.
2-lb. jar ..... 85¢
4-lb. jar 1.59

Yardley Hand Cream ..... 75¢

Eatonia Heating Pads 6.50

Good Aire — deodorant, does away with offensive odors stale smoke, cooking smells and 1.49 2.98

EATON'S Peroxide of Hydrogen, 16-oz. bottle ..... 35¢

EATON'S Extract Witch Hazel 8-oz. bottle ..... 39¢

Vitamin E — Vita E Gelucaps, 75 mg. Bottle of 100 ..... 7.95

Yardley Lavender Soap
Box of 3 cakes 1.50
Bath size box of 3 cakes 2.50

Meltoway Tablets—Dietery reducing plan.
One week's supply 3.95
Two week's supply 4.95
Five week's supply 9.95

Kahane Olive Oil Shampoo. 16-oz. bottle ..... 35¢

Kent English Tooth Brushes
Real bristle ..... 65¢

EATON'S—MAIN FLOOR

China and Glassware at Money-Saving Prices!

"Carolynn" Canadian Pottery

FLORAL DINNER SET

Look at the EATON special price on this attractive 40-piece dinner set! Patterned with a dainty floral spray border and centre spray . . . gilt-traced edges and handles. Service for six persons includes dinner plates, bread and butter plates, teacups and saucers, oatmeals, fruit dishes, cream jug and sugar bowl, salad bowl and platter ..... Special, set **13.95**

18-PIECE

Glass Luncheon Sets

Colored glass sets consisting of 4 large plates, 4 soup dishes, 4 cups and saucers, cream and sugar. Red, yellow and blue ..... Special, set **4.15**

Glass Fruit Bowls in neat round shape. Special 15¢

Glass Reamers, suitable for oranges or lemons. Special 18¢

English Pottery Vases Half Price

Many lovely shapes and colors to choose from. Special 1.50 to 2.75

Semi-Porcelain Dinnerware

"Country Homes" . . . lovely English semi-porcelain dinner set for eight persons. Highly glazed finish with embossed floral pattern border. A complete 66-piece set, selling at a new low price. Shop early today. Special, set **22.50**

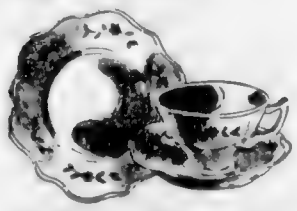

68-Piece Dinner Sets

Semi-porcelain dinner sets in "Vine" pattern . . . a grape and leaf border on colored grounds. Complete 68-piece sets imported from England. Special, set **22.50**

CZECHOSLOVAKIA CUT CRYSTAL

Lovely Stemware at Greatly Reduced Prices

Water Goblets ..... 49¢
Tall Sherbets ..... 49¢
Low Sherbets ..... 49¢
Sherry Glasses ..... 49¢
Wine Glasses ..... 49¢
Plates ..... 49¢
Water Tumblers —
12-oz. ..... 49¢
9-oz. ..... 49¢
6-oz. ..... 49¢
Wine Decanters 1.50
Water Jugs 2.75

ENGLISH EARTHENWARE

TEAPOTS

Marked 'way below usual selling price! . . . nicely-shaped 6-cup teapots. Featured in smart-colored line decoration. Good-pouring spout ..... Special **69¢**

EATON'S—CHINA, VIEW STREET

Here's Opportunity for Photographers!

No. 22 G.E. Photoflash Lamps

Secure them today at an exceptionally low price . . . worth while to buy by the dozen ..... Special, each **19c**

EATON'S—CAMERA DEPARTMENT, MAIN FLOOR

Candy Counter Price Treats

Cello Assorted Fruit Balls, individually wrapped ..... lb. **49¢**

Mixed Jelly Beans ..... lb. **43¢**

Gum Drops, assorted flavors ..... lb. **43¢**

Greta Ann Meltaways

A delicious confection . . . creamy centres covered with rich milk chocolate. Four flavors, coffee, mint, orange and rum.

½ lb. box 75c

EATON'S—LOWER MAIN FLOOR

Save a Full Third on These

Upright Model Vacuum Cleaners

Priced today at a full thirty dollars below their list price . . . popular British-made cleaners, powerful, efficient and dependable. Complete with attachments.

Special

59.50

EATON'S—APPLIANCES, VIEW STREET

STORE HOURS: 9 A.M. to 5 P.M.
Wednesday, 9 A.M. to 1 P.M.

Tel. E 4141

T. EATON Co BRITISH COLUMBIA LIMITED
VICTORIA CANADA

The EATON GUARANTEE "Goods Satisfactory or Money Refunded"

Daily Astrology

By RITA DEL MAR

For Friday, March 4, 1949

Today's Quotation: "The strategy of adult education consists in a search of "gateways" through which busy men and women may enter the kingdom of knowledge."—Frank Lorimer

Friday for Everyone: Keep busy and try to get a lot accomplished. Catch up with correspondence trips or visits. Dispatch details quickly and efficiently. Deal with agents and kin.

Look for your birthdate and birth-sign below.

March 21 to April 19—(Aries)—Find some path out of any "doldrums." Score significantly today; rally support.

April 20 to May 20—(Taurus)—Use your "place in the Sun" today to catch the eye of others; initiate contemplated revisions.

May 21 to June 20—(Gemini)—Devote your time to your individual affairs, "under the lid" transactions and commercial parleys.

June 21 to July 22—(Cancer)—Call upon your numerous "fans" for backing; confide your aspirations to them.

July 23 to August 22—(Leo)—Get on a firmer footing with superiors, parents, persons who can help you. Advance aspirations.

August 23 to September 22—(Virgo)—Forward transactions with distant persons, promote plans and far-reaching procedures.

September 23 to October 22—(Libra)—Seek to gain via monetary connections, potentialities of teammates, or buying power of consumers.

October 23 to November 21—(Scorpio)—Come into contact with others, observe their techniques, take a helpful part in their activities.

November 22 to December 21—(Sagittarius)—Enlist the aid you require; gain through helpfulness, good will of co-employees.

December 22 to January 19—(Capricorn)—Enjoy a wider scope as the tides shift in your favor. Gain the support of influential persons.

January 20 to February 18—(Aquarius)—Stay close to your "home plate" today; be within easy reach of others. Brighten environment.

February 19 to March 20—(Pisces)—Get about; see persons; take brief trips. Act on matters requiring decision or adjustment.

Planning ahead—Good for sociability, entertaining, etc.: March 4; evenings of 5, 8 and 11; afternoon of 13; evenings of 16 and 18.

(Consolidated News Features, Inc.)

How It Started

By JEAN NEWTON

"FULLER'S EARTH"—Without Benefit of Mr. Fuller.

One of our readers inquires how Fuller's earth started as the name of the dry-cleaning powder. "Was it invented," she asks, "by a man named Fuller?"

This brings up an interesting old word. Properly, "fuller" is a simple noun, with an occupational sense. It denotes a worker whose employment is to full cloth. Its etymology is from the Anglo-Saxon "fullere," out of the Latin "fullo."

The same root produced the verb, in French "fouler," in English "to full," for the operation of the cloth fuller. In olden times this consisted of certain processes of moistening, heating and pressing the cloth in a mill for the purpose of scouring and cleansing—in other words dressing the cloth or wool.

Now there was a kind of clay used in the scouring and cleansing process of the fuler, which especially absorbed grease; and this being its principal use in olden times, it received the name "fuller's earth." Later its usefulness was extended to other industrial processes, such as the clarifying of oils by filtering them through this earth. It is known in household use today, as our correspondent indicates, as a dry-cleaning powder—fuller's earth.

(Released by The Bell Syndicate, Inc.)

WORLD'S LONGEST TUNNEL

The tube through which London's underground trains run, is the longest continuous tunnel in the world. It has a length of 17½ miles.

TODAY'S OFFER to you who suffer from **Bad Coughs**

The first spoonfuls of *Pertussin* MUST promptly relieve such coughs or money back. Every year millions of bottles of PERTUSSIN are used all over Canada and the U.S. IT MUST BE GOOD!

Pertussin not only helps relieve your coughing spasm, but it loosens and makes sticky phlegm easier to raise. Safe for both old and young. Inexpensive! Any druggists. —PERTUSSIN—

Great Savings for Home Lovers . . . An EATON Purchase of

A Carload of Bedding and Dual-Purpose Furniture

Purchased on specially favoring terms to begin with . . . and with the further economy of carload shipping rates . . . savings that have been passed on to EATON customers in generous measure.

Economical, Attractive Convertible Davenport

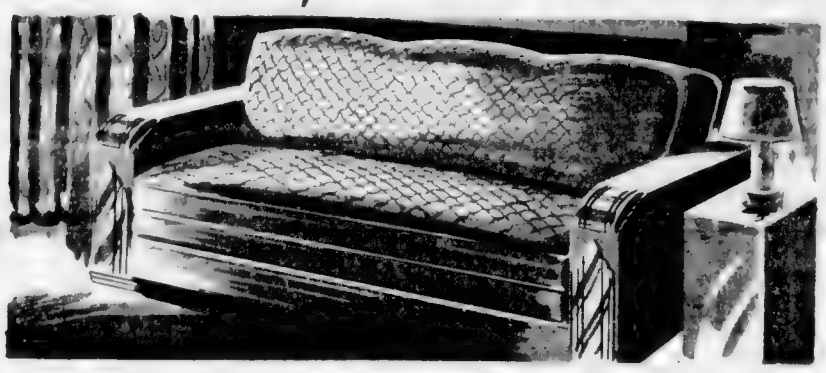

Easily converted into a comfortable Double Bed. Storage space for bedding beneath seat. Full spring construction. Seats and backs are covered in a choice of delightful tapestries in popular colors. Plain tailored arms.

56.75

Davenport Couch and Mattress

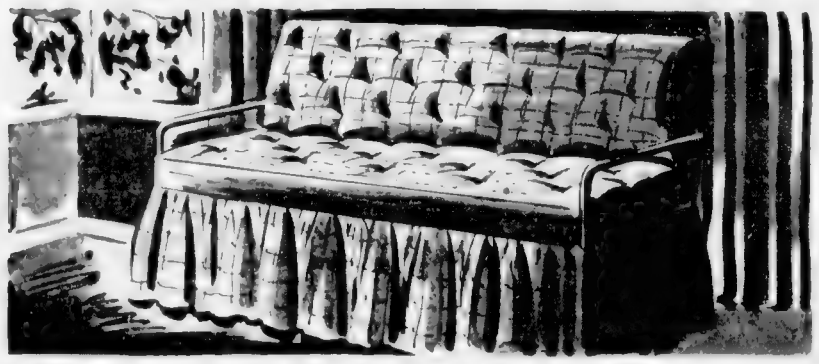

A popular Drop-Back Davenport with cable fabric spring and angle-iron arms. Back drops down to form a comfortable double bed. Thick soft mattress, upholstered in bright cretonne with flounces at sides and front. Gives appearance of a Davenport by day.

27.95

Bed, Spring and Mattress in 36-Inch Width

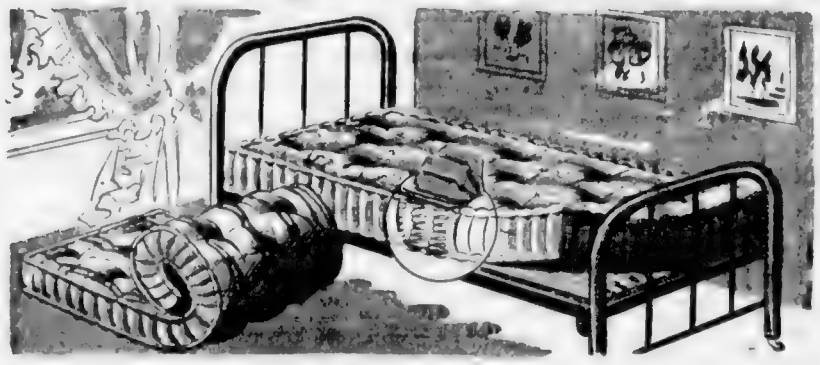

The ideal Single Bed for the smaller bedroom. Two-inch continuous post, finished in brown enamel. Cable fabric spring attached to frame by tempered helical coils.

With heavy Cotton Felt Mattress **24.75**

With Spring-Filled Mattress **34.75**

Spring-Filled Mattress

A spring-filled mattress for deep-down, refreshing sleep at a wonderful sale price. Tempered steel coil springs buried in thick, soft cotton padding, covered with a durable cotton ticking. Heavy roll edge. In 4.6, 4.0 and 3.3 widths.

18.75

All-Cotton Felt Mattress

A "repeat" on an outstanding bargain that was soon snapped up by keen shoppers. Thick, soft mattress filled with soft cotton felt. Covered in a durable art ticking. Heavy roll edge and diamond tufting. In 4.6, 4.0 and 3.3 widths.

8.75

Luxurious Cogswell Chair in Velour

A delightful design with deep spring seat and shaped spring back, with double roll. The buttoning gives extra comfort. Semi-upholstered arms with attractive show-wood in warm walnut finish.

38.85

Upholstered Footstool to Match, 4.65

Flounced Bedroom Slipper Chair

Upholstered in bright floral chintz. Nicely shaped back and spring seat. A welcome and attractive addition to the furnishings of any bedroom.

9.95

EATON'S—FURNITURE, SECOND FLOOR

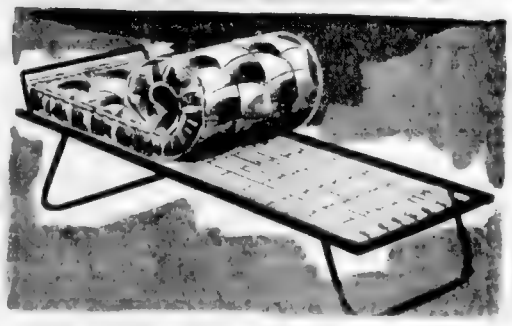

FOLDING COT AND MATTRESS

A sturdy folding cot at a very attractive price. A useful "extra" for the home or Summer cottage. Easy to handle and easy to store. Complete with thick cotton mattress. Diamond tufted with pillow edge. 30 inches wide **9.95**

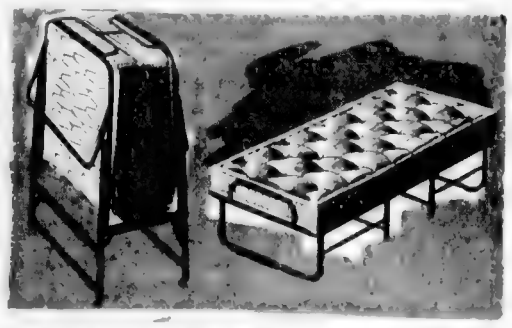

ROLL-AWAY COT AND COTTON MATTRESS

Space-saving Sleep Equipment that is always a favorite. Specially designed for Summer cottages and smaller dwellings. Thick, soft mattress with pillow edge. Size 30 x 72 inches when opened up **15.95**

ROLL-AWAY COT AND SPRING-FILLED MATTRESS

The same space saving cot but with the added comfort of a spring-filled mattress. Easily opened up or folded away for storage. Heavy steel frame. Size 30 x 72 inches when opened up **23.75**

DROPSIDE COUCH AND MATTRESS

Particularly well built with its heavy angle steel frame and flexible cable fabric spring. Thick, soft cotton mattress, upholstered in attractive cretonne, flounced three sides. Width: open, 46 inches; closed, 26 inches **21.95**

Buy for Cash! The Thriftiest and Soundest Way

But if you prefer to spread your payments over a number of months, take advantage of

EATON'S

BUDGET PLAN TERMS

FURNITURE, HOUSE FURNISHINGS AND CERTAIN OTHER ARTICLES

10% DOWN

- Balance in 10 Monthly Payments on Purchase of less than 75.00
- Balance in 18 Monthly Payments on Purchase of 75.00 and over.
- When you buy on the EATON Budget Plan you pay the EATON low cash price, plus a reasonable charge for the accommodation.

EATON'S — ACCOUNT OFFICE — SECOND FLOOR

T. EATON Co. BRITISH COLUMBIA LIMITED
VICTORIA CANADA

The EATON GUARANTEE "Goods Satisfactory or Money Refunded"

COLONIST SPORTS

The Daily Colonist.

(ESTABLISHED 1858)

SECOND NEWS SECTION

NO. 70—NINETY-FIRST YEAR — VICTORIA, BRITISH COLUMBIA, FRIDAY, MARCH 4, 1949

"Reps" Make Plans For Southern Trip

Bray to Coach, Manage Crimson Tide During Series With California Team

Victoria's Crimson Tide "Rep" Rugby team which will travel to California at the end of the month for a two-game series against University of California Golden Bears will be coached and managed by Doug Bray, former Rep player and member of British Columbia [illegible] team [illegible] of the backer in previous years.

The team making the trip on the invitation of Dr. Miles Hudson, coach of the Golden Bears, will consist of 18 or 19 players. Hugh Farquhar, president of the Victoria Rugby Union, may possibly accompany the team, but cannot say definitely as yet.

GO BY BUS

Plans of the trip call for the team to take the boat to Seattle and leave there by chartered bus on Monday, March 28. After an overnight stop at Grant's Pass, the bus will reach Berkeley Tuesday evening and players will billeted in fraternity houses of the University of California, adjacent to the Memorial Stadium where the games will be played.

It will mark the first time in Victoria Rugby history that an all-Victoria team has visited California. British Columbia teams including Victoria players have gone South on numerous occasions, the last time in 1947.

First game of the series is scheduled for Thursday, March 31, and the second on Saturday, April 2. The team will leave for home the following day and arrive back here on Tuesday, April 5.

The team for the trip has not yet been picked but as many of the present Rep team as can get the time off will likely be chosen. Balance of the team will probably be made up of senior players who can be counted on as strong substitutes.

Selection committee will keep a watchful eye on individual performances tomorrow when Crimson Tide invades Varsity Stadium for a McKechnie Cup match against University of British Columbia Thunderbirds.

"PACIFIC CONFERENCE"

Glancing at the Rugby schedule for British Columbia [illegible] during the next five weeks, one might imagine that the proposed Pacific Conference was already in operation, except that Australia and New Zealand are missing.

Following tomorrow's match, Thunderbirds will swing to Berkeley to tackle the Golden Bears next Thursday and Saturday. Vancouver Lions will likely be hosts to Crimson Tide next Saturday in a McKechnie Cup match postponed earlier in the season.

Saturday, March 19 has Vancouver meeting Thunderbirds at Varsity Stadium, while Victoria enjoys an open date. March 26 has been set aside for the annual Ebb Tide vs. Crimson Tide match here, and on the same day Golden Bears appear at Varsity. Bears will head homeward after that contest in preparation for their series against Crimson Tide the following Thursday and Saturday.

MATCHES HERE

Second and third division matches will dominate the local scene tomorrow. J.B.A.A. and Fifth Regiment meet in a second division contest on the upper field at Macdonald Park at 2:30 p.m., while a third division match between J.B.A.A. and Canadian Scottish Cadets is slated for the lower field. The match between Victoria College and second division Wanderers has been canceled, so Wanderers will play an exhibition against their third division counterparts at Windsor Park.

Following are line-ups for the McKechnie Cup fixture:

[illegible] Bob Schenk, Hugh Cowan, wings, John Hicks and John Campbell, inside three-quarters, Jim Mill and Gerry Main, five-eighths, Buddy Lott, scrum-half Hal Stillings, hook, Scott Kerr (captain), front row, Don Smith, [illegible] Jay [illegible] Bob Williams and [illegible] Arnason, breakaways, Keith M[illegible] and Ken Lett, second row, Jack [illegible], locks, John [illegible]. Thunderbirds—Fullback, Bill Dunbar; wings, Ken Armstrong and Harry Wilson; inside three-quarters, Stan Sutton and Bill Davis; five-eighths, Peter Wright; scrum-half, Ted Lewis; hook, Ken Gerard; front row, Gerry Kirk and Marshall Smith; breakaways, Doug Reid and Rob Cardinal; tallies, Geoff Corry.

Challenge Victoria Senior Cage Supremacy

Y.M.C.A. cagers, city senior "A" men's champions, are not automatically Vancouver Island titlists this year. They must first meet Alberni Athletics in a best-of-five series for crown with first two games billed at Alberni tonight and tomorrow. Up-Island quintette is handled by playing coach Porky Andrews, former Domino ace. Members of team pictured above are: kneeling, left to right—Ray West, Ingvar Hedman, Andrews, Johnny Williamson, trainer; second row—Fred Bishop, manager; Tooke Imlach, Dick Coulthard, Bob Boyes, Norm Muchison; back row—Joe Buchanan, Gordie Lynn, Bill Marshall, Jack Forrest and Babe Patterson, assistant coach.

Racing Franchises Go to New Tracks

RACING franchises formerly held at Willows and Colwood race tracks have been transferred to two new tracks, both in Saanich, by a bill introduced in the Legislature yesterday by Attorney-General Gordon Wismer.

Effect of the bill is to preserve two racing franchises for the Greater Victoria area.

The Colwood franchise has been transferred to the Goodwood Park Race Track, North Saanich, and the Willows franchise to Sundown Race Track, also in North Saanich.

Games Team Trials Set At Toronto

MONTREAL, March 3 (CP)—The British Empire Games trials and the Canadian senior track and field championships for men and women will be held at Toronto's East York Memorial Stadium probably July 15 and 16, it was announced tonight.

Tom D. Lord, chairman of the national track and field committee of the Amateur Athletic Union of Canada, said the decision to award the meet to the Central Ontario branch of the A.A.U. of C. was taken in a majority mail vote by his committee.

Miss Irene Ward, president of the Women's Amateur Athletic Federation of Canada, confirmed that the women's senior championships and trials would be held in combination with the men's.

The meet will be sponsored by the East York Track and Field Club and the East York Memorial Stadium seating capacity will be increased to 5,000.

The national track and field committee also awarded the Dominion junior, juvenile and inter-city championships to the Central Ontario branch to be sponsored by the North Toronto Track Club the week prior to the senior championships.

This will enable outstanding athletes to remain over in Toronto for the trials," said Mr. Lord.

Doctor Says Ben Hogan To Recover

EL PASO, Tex., March 3 (AP).—Dr. Alton Ochsner said tonight Golfer Ben Hogan would "completely recover" from a blood-clot operation.

The surgeon said Hogan should be over the effects of the operation "within" a week. He added he should be "up and around within a few months."

Better Scores In Pin Loop; Cafemen Lead

HOW THEY STAND

	Pts
Home Cafe	14
Canada Packers	11
Coca-Cola	11
Cleveland Equipment	11
Eagles	10
Ideal Barbers	10
N. Western Creamery	10
Watson's Men's Wear	5
Capital Cleaners	2
Stubbys	2

Standings were considerably shuffled Wednesday night at Gibson's Bowladrome Commercial Five-pin League as three teams picked up the maximum of four points, while two others grabbed three. Home Cafe vaulted into the lead from a four-way second-place tie by blanking Watson's Men's Wear, which fell all the way to eighth. Eagles, former leaders, dropped to a three-way tie for fifth by getting shut out at the hands of the Cleveland Equipment five, which jumped into a third-place tie. Northwestern Creamery moved up with a sweep over Capital Cleaners. Canada Packers stayed in the runner-up berth by taking three points from Stubbys, and Coca Cola moved into contention with a similar win over Ideal Barbers.

No less than 14 bowlers managed to top 700 with Molly Mapes coming up with both the high three and high single 795 and 340 respectively. Buzz Morgan and Don Corbett shared runner-up honors with 781, Howie Butler had 779 and Norm Allan 770, including a single game of 333. Al Majorki, 745, Harold Gent, 726; Hugh Cowan, 724; A. McHaffie, 717; B. Proctor, 713; Don McCaig, 712, Ernie Erb 709, Charlie Pugh, 701, and Hap Milliken, 700, complete the 700 group.

Award Demers Hockey Trophy

MONTREAL, March 3 (CP).—Tony Demers, traveling fast for Sherbrooke's St. Francis Club in the Quebec Senior Hockey League, has been awarded the Byng-of-Vimy Trophy as the player who during 1948-49 best combines "clean play with value to his team."

The trophy was presented to the league by Lady Byng in 1943 to be awarded annually.

Previous winners:

Frank Eddols, R.C.A.F., 1942-43; Lionel Beauvrette, Quebec, 1943-44; Billy Reay, Quebec, 1944-45; Pete Morin, Royals, 1945-46; Gerry McNeil, Royals, 1946-47; Ralph Buchanan, Shawinigan Falls, 1947-48.

Stellar Card For Duncan Boxing Fans

Boxing fans in Duncan and district will be in for a rare treat a week from tomorrow when he Duncan Kinsmen Club presents an all-star fight card at Agricultural Hall.

Matchmaker Bucky Kennett has not yet lined up any definite bouts but has secured the services of some top mitt-slingers for the event. Set for appearances are Duncan's three fighting Codville, Don Bruce and David—Pete Worthington, hard-hitting U.B.C. scrapper, Earl Vance, another Duncan product and Sammy May and Bill Misslebrook, two of Alberni's best.

Kennett was in Victoria yesterday seeking the services of two or more of the city's young amateur fisticuffers. Tentative plans call for Worthington to tangle with Misslebrook while Don Codville will appear in the main event against an opponent yet to be selected. Kennett had hopes of getting the services of Art Burgess for a possible bout with Bruce Codville. He also hoped to be able to secure Hal Halloway, Navy lighter for a tussle with May. Ten bouts are included in tentative plans and Kennett hopes to have his card complete within the next few days.

Better Bowling

By BILLY SIXTY

ARM UP OR STRAIGHT—In order to play alleys, a hook bowler must be able to use effectively two types of deliveries. In both deliveries the thumb is in the same position but the arm action varies to produce different results.

Arnold Baker of St. Paul brings up the point of producing different size hook-turns while keeping the thumb in constant position. He

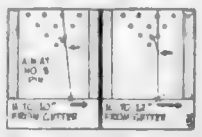

goes on to say that he holds the ball so that the thumb is pointed to the inside (toward the body) but the action of the ball varies in the amount of right-to-left break it takes when (1) the arm is brought upward as the ball is released and (2) the arm is straightened out over the foul line without any lift.

The hook-break on the ball is certainly larger when the arm is lifted in releasing the ball after it passes the left leg in the swing at the foul line, as the first illustration shows. The lift produces an easy turn of the wrist from right to left and a spin is applied to the ball by the third and small fingers. When alley surfaces are slick or fast, this is the arm action to use. Start the ball eight to ten inches in from the right-hand gutter and direct it at the No. 3 pin.

You'll find the straight arm finish best to use in playing a slow or quick-breaking alley, as the second illustration shows. The No. 3 pin again is the target. The alley takes the ball into the 1-3 pocket. And the thumb position in the ball remains constant—pointed toward the body.

(Copyright, 1949, John F. Dille Co.)

Four Westerners Reach Badminton Semi-Finals

MONTREAL, March 3 (CP)—The semi-finals of the men's singles in the Canadian badminton championships turned into an all-Western affair tonight as one Winnipeg and three Vancouver players survived a grueling quarter-final round.

No. 1 seeded player and chief contender for the vacated crown Johnny Sams, joined other home-towners Ken Meredith and Darryl Thompson in the winning Western combination.

Winnipeg's standard bearer is Ken Forsyth.

The ladies' singles is divided between East and West with Winnipeg, Vancouver and two Toronto players making the grade into the quarter-final round.

Ladies' champion, Mrs. Claire Lovett represents Vancouver, while Kay Cockle is from Winnipeg. The Toronto survivors, Marjorie Mapp and Joan Warren, are members of the Carlton Badminton Club.

Sams, who lost his singles crown to Toronto's Dick Birch in the final last Spring had little difficulty tonight in overcoming L. Soucy of Montreal, 15-4, 15-7.

The highest upset of the night came when Montreal's Goodie Simpson, number two seeded player in the event was ousted by Thompson in a bitterly-fought battle, 17-18, 17-14, 15-12.

Forsyth was pressed in his first game with L. Moon of Toronto, taking the decision 18-17. Moon rallied in the second game winning 15-6 but Forsyth drove play in the decisive game to oust the Toronto entrant to bow out, 15-11.

Meredith was also forced to go the three-game limit to eke out a victory over Carlton's Jack Muir. He took the set 6-15, 17-5, 15-11.

Mrs. Lovett was hard-pressed by Mrs. L. Richer of Montreal in the first game but won out 12-10, 11-6.

Mrs. Cockle swept to an easy victory over Carleton's Barbara Ince, 11-5, 11-0.

Mrs. Warren earned her entrance to the semi-final round scheduled for tomorrow morning by ousting team-mate Dorothy Banks, 11-9, 11-8.

Montreal's lone survivor of the second round, Marjorie Berry, was edged in a close match by Miss Mapp, 11-4, 11-8.

"Y" Cagers Strengthened For Series Game Tonight

The Y.M.C.A. cagers will be without Ralph Baxter and Dick Chungranes for the first two games of their best-of-five series with Alberni Athletics for the Island Senior "A" men's championship, but they will have Reg Clarkson in strip.

Clarkson announced yesterday that he has not yet made any baseball commitments and will accompany the "Y" team to Alberni, for the series opener tonight. He will remain with the team throughout the play-offs until he has to leave for Spring training.

Baxter and Chungranes are unable to get time off from work to make the trip.

The rest of the team is in excellent condition and ready to meet former Domino Ace Porky Andrews and his Up-Island "Upstarts." Vic Dale has recovered from a bad attack of the flu and will make the trip along with Reg and Vince Clarkson, Johnny Clark, Bushy Jackson, Rookie Wright and Ollie Goldsmith. Coach Doug Peden and Manager Dennis Humphries will accompany the team.

The "Y" will have an edge in experience over its opponents but will be meeting a young, rugged team, coached by one of the best basketball players ever developed in Canada. The Alberni quintette is built around last season's provincial senior "B" championship squad with the addition of Andrew at guard and Goody Lynn, leading scorer with Stanaway in the Inter-City League last year, on the attacking unit.

The "Y" cagers are confident of turning back this first challenge to Victoria supremacy for the Island senior "A" men's title. They feel that they can do no worse than an even split at Alberni and will be able to finish off the series in Victoria.

Central, Oak Bay End in Deadlock For Cage Laurels

FINAL STANDINGS

	W	L	Pts.
Central	4	1	8
Oak Bay	4	1	8
Victoria Nuggets	2	3	4
Mount View	2	3	4
Esquimalt	2	2	4
Mount Douglas	0	4	0

Central Junior High defeated Esquimalt 66-27 to gain a tie of the lead in Inter-High senior boys' girls' Basketball League play Wednesday and Mount View entered the three-way tie for third place with a 21-16 victory over Nuggets. These games completed the regular schedule. Officials have not yet announced whether or not a play-off will be played to break the deadlock for the lead.

Pat Pettigrew of Central set what is believed to be a league record when she hit the hoop for 30 of her team's points. Roby Ross, with 12, was high scorer for losers.

Kohlt chalked up 14 points to take scoring honors and pace Mount View to victory on its home floor.

Line-up:

Central—Wright 16, Boyd 14, Pettigrew 30, Heinricks, Tompkins, Wells. Total 60.

Esquimalt—Joyce 4, Beadnell 11, Ross 12, Archer, Shaw, Walters, Hooper, Speddings, Dampane. Total 27.

Mount View—Pednault 5, Murray 2, Kohlt 14, Lamont, Burgess, Neale, Fletcher. Total 21.

Nuggets—Purich 4, Koski 2, McRae 6, Rodgers 4, Oliphant, Bast, McDonald, McKenzie. Total 16.

Campbell River Angling Makes Big "Fish Story"

Accustomed as readers are to seeing Believe It or Not items in this part of the paper, here's one better. It has to do with fishing, which is ample warning.

Norman Howarth of Courtenay, fishing in the Quinsam Pool on the Campbell River with a Tee Devon minnow, hooked and landed a nine-pound steelhead. With the same minnow, the only one he had, he hooked another one much bigger than the first. He saw it before it broke water and parted his line. Resorting to shrimp bait, he hooked and landed a fine 19.12 steelhead, but not in the orthodox method. His shrimp bait had fouled with a Tee Devon minnow which had snagged in the fish's tail and it was the lure he had just lost.

Now don't go away—there's more to it than that.

With the Devon back in his possession, he used it to hook another fish which promptly snapped the leader and took his lure. The shrimp was called upon for a second innings. This time the shrimp tangled with a rusty leader and Devon in the mouth of a 10-pounder and Howarth landed it. It wasn't his Devon but his was also attached to the fish. Yes, he has witnesses.

CONDITIONS IMPROVED

Fishing conditions have improved during the last week and Campbell River is at a satisfactory level. Above the entry of the Quinsam, the water is fast and clear, but below the junction it is cloudy. The Quinsam is also cloudy which makes it poor for fly fishing, but all right for the other lures. Conditions in the Oyster River are similar to Quinsam. Smaller streams and lakes are not open yet but should be soon if milder weather and rain keep up.

John G. Lynde of Victoria, landed a 12-pound steelhead from the Island Pool of the Campbell, using a wooden Devon he fashioned himself. J. Little, also of Victoria, took a pair on a Tee Minnow, the largest weighing 12 pounds.

Stan Sutton of New Westminster fished the Sandy Pool successfully with a Tee Devon. He caught five ranging from seven to 12.8 pounds. Bob Groulx of Campbell River tried the same spot with the same lure and took home fish weighing 11.8 and 14 pounds.

Another Bentley To Join Spokane

SPOKANE, March 3 (AP).—Reg Bentley, wingman for Saskatoon Quakers of the Western Canada Senior Hockey Hockey League, has been signed to play with Spokane Flyers in the Western International Hockey League play-offs starting this week-end.

The new winger is a brother of Scoop Bentley, tough little defenceman, who has played with Spokane throughout the season. Reg Bentley replaces Eddie Thomas in the Flyer line-up. Thomas was injured in mid-season.

Hockey Scores

A.H.L.

Indianapolis 6, Providence 3.

U.S.H.L.

Kansas City 10, Fort Worth 5.
St. Paul 6, Tulsa 2.

EDMONTON JUNIOR

Edmonton A.C. 4, Maple Leafs 2 (E.A.C. leads best-of-seven final, 2-1).

NORTH SASKATCHEWAN "B"

North Battleford 3, Prince Albert 4 (Prince Albert wins final, 3-2).

QUEBEC SENIOR

Quebec 1, Montreal 3.
New York 3, Valleyfield 5.
Sherbrooke 5, Shawinigan Falls 3.

QUEBEC JUNIOR

Montreal Royals 2, Three Rivers 4 (first game of best-of-five semi-final).

EXHIBITION SOCCER

Carey's fourth division team and Tillicums third division squad will play a juvenile football exhibition tomorrow afternoon at upper Beacon Hill starting at 2:30.

United Fields Strong Line-Up For Tilt With Royals Tomorrow

Needing two points of the club's to tie Bella Coola for second-half honors in the Coast Soccer League, Victoria United will field its strongest line-up of the season at Royal Athletic Park tomorrow for the match against New Westminster Royals.

The starting line-up, named last night by Manager Roy Barnes, showed no surprise selections, but it did include Gordie Bell at outside right. Inclusion of the canny veteran should be a big boost to United's chances.

Bill McAllister will make his first league start in goal for the city team, and it will be against his former club. His first line of defence will find the promising Chuck Newman at right back with Joe Robbins at his left. The intermediate line of Red McMillan, Sid Robbins and Gordie Creed remains intact as a starting unit.

Captain George Forbes is on Bell's inside, on the right side of the forward line. John Pickburn, who is expected to put up a good game and plug a weak spot, is at inside left with steady Noel Morgan on the wing. Barnes is rich in spares with Dave Huggins, Ab and Joe Travis, Al Boyd, Dick Bell, Tom Druce and Nip Sage all ready for action if needed.

There is no announced change in the New Westminster line-up, although a Vancouver report yesterday stated that the Royals have come to terms with Bernie Rosen who shared net-minding duties for the Royal City XI with McAllister earlie on the season. Rosen quit the club in a huff after a disagreement over the spoils, and has been playing with South Hill of the Vancouver and District League.

Referees and linesmen were not announced. Game time is 2:15 p.m.

Back in W.I.L.

RAY ORTEIG

Powerful hitter, who played third base last year for San Francisco, drew his release from Seals yesterday and immediately signed with Yakima Bears. Seals purchased Orteig from Vancouver Capilanos in 1947. He was second player bounced in two days. Joe Brovia, .323 hitter, was sold to Portland on Wednesday.

Rangers' All-Opponent Choices Name Only Bruins and Canyens

NEW YORK, March 3 (CP).—New York Rangers find their toughest opposition in Detroit Red Wings and Montreal Canadiens.

A poll of Ranger players released today shows that four Wings and two Canadiens were selected as the "all-opponent" mythical team of the National Hockey League.

Detroit's flashy first line of Ted Lindsay, Sid Abel and Gordie Howe was chosen the toughest forwards the Rangers encountered. Bill Quackenbush of Detroit and Montreal's colorful rearguard, Kenny Reardon, were selected as the toughest defencemen while Bill Durnan of Montreal was picked the goal-keeper most difficult to beat.

Both Quackenbush and Lindsay were on the "all-opponent" squad picked by the New Yorkers a year ago.

The Ranger players voted on how individual players performed against the Rangers only, rather than how they fared against the league as a whole.

Although no player was unanimously chosen for the squad, Quackenbush was the closest with 15 first choices and one second. Howe was second with 15 firsts.

The second mythical team includes three Boston Bruins. They are Frank Brimsek, goal; Paul Ronty, centre, and Johnny Peirson, right wing. Jack Stewart of Detroit and Glen Harmon of Montreal won the second-team defence berths while Harry Watson of Toronto Maple Leafs copped left wing.

Only Chicago Black Hawks failed to place a player on either team.

Naval Golfers Hold Tourney

—R.C.N. Photo

R.C.N. Golf Association took advantage of present fine weather to hold its first tournament of season at Uplands Golf Club yesterday. Lt. (S) Frank Wade, R.C.N., is shown carefully sizing up his putt at 11th hole as Lt. (S) Kevin Powers, R.C.N., of Supply and Secretarial School, watches.

Browns to Insist on Eviction; Chandler Intervenes in Fight

ST. LOUIS, March 3 (AP).—A sizzling dispute between the St. Louis Browns and the Cardinals burned hot and strong today. The Browns announced they are going to court with an eviction suit April 1—"and it won't be April fool."

It will be a suit to throw the Cardinals out of Sportsman's Park, which the Browns own, and which the American and National League clubs have shared for 28 years.

The "no fooling" remark came from Bill Dewitt, president of the Browns, who wants to raise the rent.

A. B. Chandler, commissioner of baseball, has stepped in and called a hearing in the matter, after first saying it was none of his business, but he hasn't announced the time and place.

Chandler is in Florida, and so is the Cardinal president, Fred M. Saigh, Jr., at the Redbird training camp at St. Petersburg.

Saigh said at the outset he expected to settle the issue in court, in a legal battle over validity of the Cardinal lease.

The Sportlight

By GRANTLAND RICE

Back in 1946, when the Red Sox and Cardinals were fighting it out, a group of big league managers and veteran baseball writers were discussing the case of the Dodgers. For that matter, everyone at one time or another, is discussing the case of the Dodgers, including Branch Rickey.

The general opinion was that the Dodgers would be ready to challenge in 1947 and, from 1948 through 1952, would take charge of the National League.

In 1946, the Dodgers had just come up to tie the Cardinals and then blow the play-off.

TOO MUCH

"They have too many young players," managers said. "They have too much youth, too much speed, too many good arms and legs. They not only have the best collection of young ball players now, 1946, but they have the best bunch coming on. No one's going to stop them." The others all agreed with this verdict.

The Dodgers not only challenged but won in 1947. They went on to carry the Yankees to seven games. Apparently the group of experts was right.

Then something happened. Rickey decided his team didn't need Eddie Stanky and Dixie Walker. He decided they didn't need one or two others. The club trained for a month against Montreal, a minor league club, although a good one. Both teams got sick of the daily monotony.

MISSED VETERANS

The Dodgers missed both Stanky and Walker. The club had grown younger but also less experienced. As Hugh Casey put it: "It was like playing with a bunch of high school kids." Leo Durocher could do little about it and Burt Shotton couldn't do any more. The Dodgers were still flirting with last place early last Summer. It was apparent they were not going to win any pennant.

Yet the original 1946 group was all right. Brooklyn's kids, plus a few valuable and needed veterans, had already tied for the pennant that year. A year later they won easily. They were on their way until a bad training program and a certain number of costly moves upset them in 1948.

The rhythm of their upward march was broken. They were an in-and-out bunch last year capable of playing fine baseball and equally capable of playing an entirely different brand that doesn't carry the thunder of the roar.

THE DODGERS OF 1949

The Dodgers of 1949 will be one of the mysteries of baseball.

There are more than a few who should know their trade who pick them to win the pennant. They believe that Burt Shotton will again get them settled in the right frame of mind and that youth will triumph once more.

Rickey says his Dodgers average only eight, over 22 years of age, and are by all odds the youngest team in either league. They still have the fast infield and they can run and throw. But they'll miss the steadying effect of Stanky and Dixie Walker's extra base.

ONE WEAKNESS

One weakness the Dodgers have is too many pitchers who are just about the same. The difference is just as good as the [illegible] and [illegible] is no better than his substitute.

They have good pitchers in Rex Barney, Ralph Branca, Preacher Roe, Joe Hatton and several others. But so far none of these has proved to be another Cat Brecheen, another Johnny Sain, another Warren Spahn or another Larry Jansen. In fact Brooklyn hasn't had too many 20-game winners.

Branch Rickey has one of the best farm systems baseball has yet known. He will have enough budding athletes at Vero Beach in Florida to supply two or three leagues. Some of these may be 20 or 25 game winners. Some of them may be long distance .350 hitters.

But a lot of them won't affect the Dodgers of 1949. They have yet to prove they have a power hitter. They also have yet to prove they have a consistent 20-game winner.

DARING MOVE

Rickey made a daring move in sending Pete Reiser to the Braves. Reiser is the greatest young star the National League has known in many years. Injuries, illnesses and fallacies cut him down. Reiser is still a potential star. Part of his hurt has been physical. A smaller part has been mental. If anyone can bring him around, the name is Billy Southworth, a smart, keen understanding man in every way.

It is up to Pete Reiser to prove that he still belongs in baseball. If he belongs in baseball, it must be in a big way. And if he is what he should be, the Braves are a pennant cinch. They had both outfield and infield weak spots last season. The return of Stanky will bolster up the infield. Reiser should help their outfield weakness.

All of which is not answering the Dodger mystery. If Shotton's youthful stars begin to click early, pick up their lost confidence, they can win in a romp. But if they begin getting tangled up as they did last Spring and early Summer, they can finish fourth in the brand of race the National League may offer.

(Released by North American Newspaper Alliance, Inc.)

PENGUIN'S PROGRESS

Penguins can progress either by walking upright or flat on their stomachs, kicking with their legs.

Poor Bowling Tightens Race In Pin League

HOW THEY STAND

	W.	L.
Eagles	41	31
Bones Imperials	41	31
Christmas Crackers	39	33
Colonist	39	33
Manning Lumber	39	33
Argosy Coffee Shop	37	35
Dominion Meat	29	43
Pratt & Lambert	23	49

All teams chose last night to have their bad games but the close race tightened up in the Arcade Commercial Tenpin League. After all the misses were tallied, a two-way tie existed for top berth, three teams were deadlocked in third place, and Argosy Coffee Shop, in sixth place, was only one game out of the lead.

Argosys won their last two games from Eagles to force the Birdmen to share the lead with Bones Imperials, 2-1 winners over Christmas Crackers. The latter team fell into the mix-up in third slot as Colonist and Manning Lumber won two from Pratt & Lambert and Dominion Meat, respectively.

Jim Cambrey, Jr., and Harold Brown, both of Manning Lumber, were the only two bowlers able to top 500 in a night of unprecedented low scoring. Cambrey led with 544, including the high single game of 212, while Brown had 533. Syd Clarke, Christmas Crackers, was third high with 499.

Harte-Andrews Again Leads Women's Loop

HOW THEY STAND

Harte - Andrews	41	31
Tillicums	40	32
Bluebird Cabs	40	32
Dominion Meat	36	36
Arcades	34	38
Lantern Inn	25	47

Harte-Andrews regained sole possession of the lead in the Women's Tenpin League at the Arcade Alleys Wednesday night by taking the odd game from Bluebird Cabs, which previously shared a three-way leadership tie. Tillicums dropped a pair to Dominion Meat to fall back into a second-place deadlock with Bluebird Cabs, one game off the pace. In the other pairing, Arcades took a 2-1 decision from Lantern Inn.

Scoring was low with no one managing to reach a 500 series. Closest was Anne Mercer who put up 479 for Bluebird Cabs. Mary Conlan, Arcades, was next in line with 468, which included the high single game of 197. Bernice Latham, with 463 and Julie Barrie and Mary Webb, with 458's, were the only other bowlers to surpass 450.

Intermediate XI's Vie for Top Spot

Douglas Tire and Oak Bay meet in an intermediate soccer match at Hampton Road tomorrow afternoon at 2.30 and winners will take over top place in the league. Tiremen are currently tied with Golds for the lead and Oak Bay rests a single point behind the leaders. Eagles are fourth, two points off the pace. If Oak Bay loses, Eagles will have a good chance to hurtle into third position when they meet Saanich Legions at 2.30 Sunday afternoon on the same field.

Please address all queries to Cartoonist Ripley, c/o King Features, New York City, N.Y.

Racing Results, Entries

At Fair Grounds

FIRST RACE— [illegible]

SECOND RACE— [illegible]

THIRD RACE— [illegible]

FOURTH RACE— [illegible]

FIFTH RACE— [illegible]

SIXTH RACE— [illegible]

SEVENTH RACE— [illegible]

EIGHTH RACE— [illegible]

OVERNIGHT ENTRIES

[illegible]

At Santa Anita

FIRST RACE— [illegible]

SECOND RACE— [illegible]

THIRD RACE— [illegible]

FOURTH RACE— [illegible]

FIFTH RACE— [illegible]

SIXTH RACE— [illegible]

SEVENTH RACE— [illegible]

EIGHTH RACE— [illegible]

OVERNIGHT ENTRIES

[illegible]

First post, 1.00.

House III Stretches Lead In School Hoopla League

HOW THEY STAND

	W.	L.	F.	A.	Pts.
House III	9	0	341	110	18
House II	7	2	313	123	14
House I	6	3	300	140	12
Oak Bay	5	3	150	191	10
House IV	4	6	276	273	8
Esquimalt	3	6	261	160	6
Mount View	1	8	200	324	2
Mount Douglas	0	9	180	285	0

House III kept their undefeated record intact and breathed a little easier at the top of the Inter-High School Senior Boys' Basketball League as a result of games played yesterday.

The leaders trimmed Esquimalt, 40 - 30 for their ninth straight victory, while House II, in second place, was upset by House I, 36-33. In the other contest, House IV came to life in overtime to down Mt. View, 48 - 39.

Gerry Parker, who took scoring honors with 18 points, netted 16 of them in the first half, to give House III a large lead at Esquimalt, but the home team stormed back and had the leaders on the defensive throughout the second half. Bob McConechy topped losers with 17 points.

House I trailed its [illegible] from House II, 9 - 6, at the quarter, forged ahead, 17 - 16 at the half and gained its three-point margin in the final quarter after being deadlocked, 25 - 25, at the three-quarter mark. Walt Acreman gave a sensational bucket display in netting 19 points for winners.

Mount View almost pulled a second upset in the final half of the twin bill at the Fernwood gymnasium. Trailing 8 - 1 at the quarter, the Suburbanites [illegible] back with 18 points in the second stanza to leave the floor at the half just one point down at 20 - 19.

The Saanich quintette kept up its attack in the third period to go ahead 30 - 24 and retained the lead until 15 seconds from the end of the game when Pete Zarry tied it up for Vic High to force overtime.

Bob Rowe, who equalled his scoring mark of 29 points, netted seven in the overtime as House IV pulled away. Doug Betts sparked Mount View's second and third period attack and wound up his chores with a total of 17 points.

Line-ups follow:

House III—Naylor 10, Newton 7, Parker 8, Oakley 4, Lee, Mar, McMillan 1, Mackey. Total—40.

Esquimalt—McConechy 17, Benson, Jackson 2, Bertrand 6, Chapman 1, Adams 2, Fleming, Hunter, [illegible] 4, Hossette. Total—30.

House II—[illegible] 4, Garner 3, Ingram, Hodges 4, Jacklin 10, Harford 3, Hudson 6, Firth 3. Total—33.

House I—Boyd 3, Bebb 2, Affleck, Chan, Clark 5, Anderson, Acreman 19, Blair, Bamford 7. Total—36.

Mount View—[illegible], Betts 17, Peaceland 2, [illegible] 4, Caldwell 2, Windle 1, McLaren 1, Edmonds, Berry 2. Total—39.

House IV—Rowe 29, Shields 4, Zarry 4, Singh, Robb 7, Woollett 2, Wong 2, Mapance, Smith. Total—48.

Two-Team Race In Commercial Tenpin League

HOW THEY STAND

	W.	L.
Tillicums	27	9
Duffy's Cafe	25	11
Slades	21	15
Chevrons	20	16
Shell Oil	19	17
Forbill Homes	18	18
Dennis Fish	18	18
Shaw Sheet Metal	18	18
Pollard Construction	17	19
Kereeys	17	19
Hoyle Brown	16	20
Canadians	14	22
Golden Loaf	12	24
Provincials	11	25

It became a two-team race for second-half honors in Gibson's Commercial Tenpin League on Wednesday. Tillicums retained a two-game lead by taking all three games from Golden Loaf and Duffy's Cafe kept pace with a sweep over Provincials. Slades, which held the lead for a long time, continued to slip, dropping the set to Shaw Sheet Metal to end up four games out of the runner-up berth. Chevrons moved into fourth place with a 2-1 win over Pollard Construction while Shell Oil climbed to fifth with a sweep over Canadians. Dennis Fish picked on Hoyle-Brown for the maximum gain in the fourth sweep of the night.

Jack Caddell, Tillicums, squeezed out the high three with a consistent display for 567. Roy Bridger and Jack Roper were close behind with 566's, Tom Wormald registered 560 which included the high single of 237, Bill Greenwood had 559 and Martin Grimshaw, 558, Bob Hornby included single games of 203 and 201 in his 542 total and Ed Simmons had a single game of 224 in hitting 523. Other high scores included Connie McBeth's 526, Art Holland's 524 and Wilbur Werthner's 523.

Hoop-Shooters Seek Chance To Enter Final

Champions will be declared in the 15-17 and 18-20 age groups of The Colonist Hoop-Shoot at the Victoria High School gymnasium tonight. Winner in each group will meet Len Anderson, junior titlist, for the city championship at a later date.

Each group will be trimmed down to three finalists during tonight's session of Art Chapman's basketball clinic. These will shoot off during the intermission on the following High School sport card which includes a table tennis exhibition and a basketball game between Victoria College and High School Reps.

The clinic lesson includes final instruction in fundamentals of the game and team play and co-ordination. If time permits, a resume of previous lessons will be held.

May Compete In Legion Mile

MONTREAL, March 3 (CP).—Six of the top milers in action today will toe the line in the Canadian Legion mile, a feature event of the Dominion Indoor Track Championship Meet here March 7.

Willy Slykhuis of The Netherlands, who finished third in both the Olympic 1,500 and 2,000 metre events last Summer at London, is expected to compete in the mile, if an ankle injury heals in time for the meet.

Other long distance runners to compete in the mile include George Lynch of Toronto and Hank McMullen of the University of Toronto, who holds the Canadian Intercollegiate championship.

American entries trying to break the 4.10.8 Canadian indoor track mile record will be Ron Wittreich of Princeton University, Eddie O'Connell of Tufts University, Mass., Neil Pratt of Syracuse University.

COLWOOD GOLF

Mrs. H. T. Matson led Royal Colwood Golf Club women in the monthly medal competition, taking honors in the silver division with a score of 86-10—76.

Mrs. W. H. Lawson and Mrs. Rose Crane shared top place in the bronze division with net scores of 82.

Three-quarters of all Canadian pulp and paper products are exported.

Heads Golfers

R. C. HOLBROOK

Of Montreal, who has been elected president of Royal Canadian Golf Association for 1949.

Yanks Get Scare; Joe's Heel Flares

NEW YORK, March 3 (AP).—Joe DiMaggio and his aching heel headed back to the New York Yankees' training camp today after a quick visit to his Baltimore doctor.

The verdict: He's all right. No medical attention required.

The right heel, from which a bone spur was removed last Fall, flared up after the Yankee Clipper's first workout Tuesday. Taking no chances with their star, the Yankees sent him winging back to Dr. George Bennett.

The star outfielder reported that the heel pained most of the time and "really hurt when I run." Bennett advised special care but said he was optimistic about Joe's chances of being in good shape in time to open the season.

Large C.N.E. Stadium Available As Scene of Grey Cup Play-Off

TORONTO, March 3 (CP).—If the Canadian Rugby Union is looking for a big, new field for the East-West final this Fall, the Canadian National Exhibition grandstand is there for the asking.

Permanent seating capacity at present is close to 24,000, but temporary bleachers could be installed to raise the seating capacity by an additional 10,000 in time for the big game, says Elwood Hughes, Exhibition general manager.

Capacity of Varsity Stadium here, where the Dominion final was held last year, is about [illegible].

No official request has yet been made for the use of the grandstand, but requests for the stadium for the East-West match and perhaps the Eastern Canada finals are expected.

Rental would presumably be on the percentage basis which the city of Toronto charges the Canadian National Exhibition. "But we're not trying to soak the public," said City Controller A. A. Lamport. "We just want enough to take care of the carrying charges which will amount to about $300,000 annually."

The stadium would not be available from July 15 to September 15, as the stage for the exhibition show would be on the field then. But even before July 15, the field would be available for soccer.

COMPANION STORY

And about soccer, Andy (Toronto Star) Lytle hands readers a laugh with this story about the Scot wiring his mother on the death of his wife.

The Scot handed the telegrapher the message reading: "Mary passed away yesterday, funeral Tuesday." He was told he could send four more words without additional charge. He added "Celtic two, Rangers nothing."

Cage Dates Fixed For Women's Final

MONTREAL, March 3 (CP).—Play-off arrangements in the senior ladies division were announced yesterday by the Canadian Amateur Basketball Association.

The Eastern Canadian senior championship will be decided at the Quebec winners' court April 1 and 2. The national finals will send the winner of the Eastern series against the western Canada champions at the latter's court in a best-of-five series April 23, 25, 26, 28 and 29.

W. and J. Wilson famous for quality wearing apparel for 87 YEARS

For the Best-Looking Shaves of Your Life
Buy GILLETTE BLUE BLADES in the amazing Gillette DISPENSER

● Shaving's a breeze . . . quicker and easier . . . when you use super-keen Gillette Blue Blades in the amazing new Gillette Blade Dispenser. Zip . . . and there's a new blade unwrapped ready for use. Enjoy extra comfort . . . extra convenience at no extra cost.
look sharp! feel sharp! be sharp!
use Gillette Blue Blades

1949 PLYMOUTH
On Display March 19
Big Car . . . Big Performance
Big Value
OLSON motors ltd.
SALES AND SERVICE
YATES G 1144

No More Harsh Laxatives!
Famous cereal brings lasting relief from constipation
Are harsh laxatives causing you distress and unhappiness? Then read this unsolicited letter:

"About 8 months ago, I decided to start eating KELLOGG'S ALL-BRAN. After a few days, I realized that regular use of this breakfast cereal was making my system work naturally. Constipation doesn't trouble me any more. Believe me, it's a great relief!" P. Lavoie, 4466 Rivard Street, Montreal.
Yes, if you suffer from constipation due to lack of bulk in the diet, you may never have to take another harsh laxative again. Simply eat KELLOGG'S ALL-BRAN daily and drink plenty of water. ALL-BRAN is not a purgative, but a wholesome cereal. Eat an ounce as a cereal or in muffins for constipation relief. If after using one package you are not completely satisfied, get double your money back as guaranteed on the package. Get delicious ALL-BRAN from your grocer. Made by Kellogg's of London, Ontario.

BRAKES
Carburetor and Motor Tune-Up Service
22 YEARS
1926 SPECIALISTS 1948
BOULTBEE

Cutthroat, Brown, Rainbow Trout and Steelhead Fishing Season Now Open!
Stop at the
RIVERSIDE INN
LAKE COWICHAN, V.I.
Ideally situated on the Cowichan River, which flows but a few yards from our doors, this enlarged, redecorated, refurnished and modernized Hotel Resort offers you luxurious accommodation at reasonable rates.
Make your reservations early with H. W. Cooper, Resident Manager, or phone Lake Cowichan 37.

WATSON'S
SALE
DEFINITELY ENDS SATURDAY!
2
MORE BIG DAYS
for you to take advantage of these wonderful values in
Men's Suits
ALL FINE IMPORTED ENGLISH WORSTEDS
Values to 52.50—Sale Price $35.95
Values to 57.50—Sale Price $41.95
Values to 70.00—Sale Price $48.95
WATSON'S MEN'S WEAR
1435 DOUGLAS ST.

Call Empire 4111 for Colonist Classified

COLONIST CLASSIFIED WANT ADS

Colonist Want Ads for Results Open 8 A.M. to 8 P.M.

The Daily Colonist

CLASSIFIED RATES

12c per line per day, 30c per line for three days, 54c per line for six days, $1.50 per line for one month (26 days). Above rates apply to consecutive insertions only. Contract rates on application. Minimum advertisement two lines.

Births, $1.00 per insertion.

Deaths, Funeral Notices, not exceeding 15 lines, $1.50 first insertion and $1.00 subsequent insertions. Each additional line 10c daily.

Marriages, In Memoriam Notices, Cards of Thanks, not exceeding 12 lines, $1.50 per insertion. Each additional line 12c daily.

Any claim for rebate on account of error or omission must be made within 30 days from the date of the same, otherwise claim will not be allowed.

The Colonist will not be responsible for more than one incorrect insertion of any advertisement ordered for more than one issue.

When answering Help Wanted advertisements do not enclose original references, send copies.

1 BIRTHS

CRAWFORD—Mr. and Mrs. A. J. Crawford are happy to announce that Jim's sister, Susan Alexandra (6 lbs.), arrived at 1.30 a.m. on March 3. Both doing well.

DALZELL—To Mr. and Mrs. E. J. Dalzell (nee Marjorie Nottingham), at St. Joseph's Hospital, March 3, 1949, a son, Lewis Dal[illegible].

3 DEATHS

JARVIS—Passed away at St. Joseph's Hospital on March 1, 1949, John Jarvis, aged 81 years, of Walema Street, Cordova Bay, born in [illegible], England, and a resident here for the past 37 years. He leaves his loving wife Rachel, at home; one son, James Ronald, of Toronto; two daughters, Mrs. W. M. Watt, with whom he resided, and Mrs. R. F. Smith of Oakland, Calif.; one granddaughter, five grandsons, five great-grandchildren, one sister in England.

Funeral services on Friday, March 4, 1949, at 2.15 p.m. from McCall Brothers Floral Funeral Chapel, Rev. J. L. W. McLean will officiate. Interment in Royal Oak Burial Park.

JORDAN—At Royal Jubilee Hospital on March 3, 1949, Hugh Sandall Jordan, beloved husband of Mary Jordan, of Strathcona Hotel, born in Warwickshire, England, and a resident of Victoria for 30 years. Mr. Jordan was one of the original 2nd C.M.R.'s of the First Great War and was a member of A.F. & A.M. Besides his wife, he leaves two sisters in England.

Funeral from Hayward's B.C. Funeral Chapel on Saturday at 1.30 p.m. Rev. H. M. Bolton officiating. Interment in St. Mary's Cemetery, Metchosin, V.I.

LITCHFIELD—Passed away suddenly on March 1, 1949, Eliza Strutt Litchfield, widow of Oswald H. Litchfield, 618 Chester Street, Victoria. Survived by one son, Arthur, of Fresno, Calif.; three grandchildren; one brother, Alfred R. Daniels of Pasadena, Calif.; and two sisters, Mrs. I. O. Averill of Duncan, B.C., and Mrs. Charles Holmes of Vancouver.

Funeral service, Friday, March 4, at 2 p.m. in Christ Church Cathedral, Very Rev. G. R. Calvert, Dean of Columbia, officiating. Interment in family plot, Ross Bay Cemetery. Hayward's B.C. Funeral Co., directors.

McCULLOUGH—At Royal Jubilee Hospital on February 28, 1949, Susanna McCullough, in her 80th year, widow of the late Samuel McCullough, late residence 1280 Yates Street; born in Antrim, Ireland, and a resident here for the past 30 years. She leaves to mourn her loss, two daughters, Mrs. J. N. Findlay of 3407 Estevan Avenue, Mrs. C. S. Macdonald of Ottawa; three sons, David of Prince Rupert, Samuel of Ottawa, and Gawn of Royal Oak.

Funeral services will be held on Friday, March 4, 1949, at 3 p.m. from McCall Brothers Floral Funeral Chapel, Rev. Muir A. J. Waters will officiate, after which interment will be in the family plot in Royal Oak Burial Park.

McGIBBON—On March 3, 1949, at the family residence, 1269 McKenzie Street, Grace Mary, beloved wife of William Thomas McGibbon, aged 74 years. The late Mrs. McGibbon was born in Mount [illegible] and resided in Port Hope, Ontario, from 1889 until coming to Victoria in 1910. She leaves, besides her husband, four daughters, Mrs. L. H. Wright, Haslemere, B.C., Mrs. T. F. Wright, Sooke, B.C., Miss Marion McGibbon, at home, and Mrs. A. R. Wallis of New Westminster, B.C.; also seven grandchildren and one great-grandson.

Arrangements will be announced later by the Sands Mortuary Ltd., Funeral Directors.

McIVERIN—On March 3, 1949, at her residence, 2264 Windsor Road, Alice Maude McIverin, widow of the Hon. Harold B. McIverin, born in Guelph, Ont., and had been living in Victoria since 1910. She leaves a daughter-in-law, Mrs. H. M. McIverin in Qualicum, B.C.; two granddaughters, Mrs. Peter Jarvis of Nanaimo, B.C., and Miss Shelagh McIverin of Qualicum, and a grandson, Michael McIverin of Vancouver.

Private funeral service in Hayward's B.C. Funeral Chapel on Saturday, followed by cremation. (No flowers, by request.) (Ottawa papers, please copy.)

SCANTLAND—On March 2, 1949, in this city, Lucie Scantland, beloved wife of Marc Scantland of 311 Wilson Street, born in Ontario and a resident here for the past 14 years. Surviving are besides her husband, two daughters, Mrs. Charles Adams of 877 Old Esquimalt Road and Mrs. Godfrey Goulet in Kimberley, B.C.; two sons, Emile in Prince George and Robert in Port St. John, B.C.; nine grandchildren and one brother in Ontario.

Prayers will be offered in McCall Brothers' Floral Funeral Chapel on Friday evening, March 4, 1949, at 8 o'clock. Mass will be celebrated on Saturday at 9 a.m. in Our Lady Queen of Peace Church, Old Esquimalt [illegible]. Interment in Royal Oak Burial Park.

SCARF—In Victoria [illegible] passed away Captain Oscar Scarf, aged 85 years, of 846 Dupplin Road, born in Victoria and a resident here all his life. He leaves his wife, Martha; one daughter, Mrs. Charlotte Bellak, [illegible] Bay Road; two foster daughters, Mrs. Mary Hawthornthwaite, with whom he resided, and Mrs. Martha Neilson of Vancouver, B.C.; four granddaughters, also several cousins in Vancouver and Victoria.

Funeral services will be held on Saturday at 3 p.m. from McCall Brothers Floral Funeral Chapel. Interment in Royal Oak Burial Park.

STEWART—Passed away in this city, March 3, 1949, Dan Osler Stewart, [illegible] in Montreal, youngest son of the late Mr. and Mrs. R. K. Stewart of that city. The late Mr. Stewart leaves to mourn his passing, his wife Mary; four daughters, Mrs. L. G. Cleyards, Mrs. A. Prezeau, Mrs. J. Venus and Mrs. C. Gomeroy, and four sons, Edward, Christopher, Dan and Peter; also 12 grandchildren.

Funeral service will be held at 3.15 p.m., March 5, 1949, at McCall Brothers' Floral Chapel, followed by cremation. Rev. W. L. Jull will officiate. No flowers, by request.

WRIGHT—On March 2, 1949, at Royal Jubilee Hospital, Elizabeth Violet Wright, aged 68 years, beloved wife of Rupert Leigh Wright of 1534 Begbie Street, born in Manchester, England, and a resident here for the past 36 years. She leaves to mourn her loss, besides her husband, one daughter, [illegible] Jorie Bird, at home; two brothers, Ernest and Albert Thomas; one sister, Mrs. Daisy [illegible], all of England.

Funeral services will be held on Saturday, March 5, 1949, at 11.45 o'clock from McCall Brothers Floral Funeral Chapel, Ven. Archdeacon A. E. del. Nunns will officiate, after which interment will be in Royal Oak Burial Park.

5 IN MEMORIAM

HOOD—In loving memory of my dear husband, Henry Hood (Harry), who passed away March 4, 1937.

We often think of days gone by
When we were all together;
A shadow o'er our lives has cast;
Our loved one gone forever.

—Always remembered by his loving wife and family.

[illegible]—In loving memory of William Middleton, who passed away March 4, 1946.

—Sadly missed by his wife and family.

6 FUNERAL DIRECTORS

B.C. FUNERAL CO. (HAYWARD'S), LTD.
(Established 1867)
Moderate Charges Lady Attendant
734 Broughton Street
[illegible]

McCALL BROS.
"The Floral Funeral Chapel"
David M. McCall James M. McCall
Graham E. McCall Torrey A. McCall
[illegible]
[illegible] Phone [illegible]

6 FUNERAL DIRECTORS

THOMSON FUNERAL HOME
(Formerly of Winnipeg)
Complete Service at Moderate Costs
Lady Attendant
(Established 1911)
1625 Quadra Street at Balmoral Road
Phone G 2612

SANDS MORTUARY, LTD.
Funeral Directors
"THE MEMORIAL CHAPEL OF CHIMES"
Distinctive Service at Reasonable Charges
Mason C. Sands Laverne M. Sands
Viola W. Sands and Associates
QUADRA AT NORTH PARK STREET
Office, E 7511, Residence, G 3530
(Day or Night)

Quiet Dignity at Moderate Cost
CHAPLIN & FUNERAL CHAPEL
(Formerly Curry's)
Phone G 5512
Opposite Christ Church Cathedral

7 FLOWERS

ALL Floral Work Artistically Designed. We grow our flowers. Brown's Victoria Nurseries, 618 View Street. G 6612, G 2521.

ANY FLORAL DESIGNS at lower prices. N. B. Pollock, 1315 Douglas. G 5315.

CREATORS OF DISTINCTIVE FLORAL designs. The Island Florist, 755A Yates. E 6143.

8 MONUMENTAL WORKS

CURBINGS, MARKERS, TABLETS AND monuments. STEWART MONUMENTAL WORKS LTD., 1401 May Street. G 3482. Established since 1896.

10 COMING EVENTS

ARTHUR TURNER, M.L.A., WILL SPEAK on labor conditions in Great Britain and the problems of women under labor social security, in the Marine Workers Hall, 715 Johnson Street, at 7.30 p.m. on Friday. Make this a date. Everybody welcome.

A BARREL OF FUN

AN OLD-TIME DANCE EVERY SATURDAY, lower Crystal Garden. Homesteaders' Orchestra. Cash prizes. 9-12. 50 cents.

ALL OLD GIRLS OF BISHOP STRACHAN School, Toronto, are cordially invited to a St. Patrick's Day tea, at Oak Bay Golf Club, on March 17. For further information call G 2104.

A JOLLY OLD-TIME PARTY WITH A friendly crowd. Royal Oak Hall every Saturday. Stewart's Orchestra. Coffee. Admission 50c.

A BETTER OLD-TIME DANCE EVERY Wednesday, with Stewart's Orchestra, at the Arcade (Broad and View).

AN OLD-TIME DANCE EVERY SATURDAY, Fraser Street Hall. Coffee. Prizes. Admission 50c. Fun for all!

ANNUAL BALL, MOUNT NEWTON Lodge No. 89, A.F. and A.M., B.C.R., March 4, Agricultural Hall, Saanichton.

"BINGO" EVERY FRIDAY AT 8 P.M. Esquimalt Community Club Hall, Sturdee Street. Good prizes. Everyone welcome.

CEDAR HILL COMMUNITY ASSOCIATION get-together party, musical cards and refreshments, 8 p.m. Saturday, March 5, C.C.F. Hall, corner Richmond and Cedar Hill Crossroad. Adm. 50c.

CRIBBAGE EVERY MONDAY AND FRIDAY, 8 p.m. Cash prizes. 608½ Cormorant Street.

DANCE TO THE MUSIC OF THE Rhythm Wreckers every Saturday night at Kings Road Hall. Admission 50c.

ENTRIES CLOSE MARCH 10 FOR VICTORIA City Kennel Club Championship Show, March 19. Entry forms may be obtained from the Pet Shop or the Secretary, 134 Wellington Ave.

EX-WRCNS. ANN SPRING TEA — Douglas Room, "The Bay," Saturday, February 26, 2-4.30 p.m.

FORESTERS' HALL, 749 BROUGHTON — completely renovated, piano, kitchen facilities. Lodge meetings, receptions, parties. Reasonable. Reservations E 0971.

FOR RENT — ESQUIMALT COMMUNITY Hall for weddings, parties, dances, etc. All facilities. Phone E 4485.

HEAR DR. NORMAN A. M. MacKENZIE, President of U.B.C., at the Chamber of Commerce Auditorium, Tuesday, March 8, at 8 p.m.; subject, "Scotland in a World Adrift." Auspices Burns Club.

HOUSE SOLD OUT FOR VICTORIA College French concert, March 4, Friday.

LUXTON HALL

MODERN AND OLD-TIME MUSIC BY Columbian Orchestra every Saturday night, 9 to 12. Musical quiz and prize dances. Admission 50c.

PARTNER WHIST, MONDAY, WEDNESDAY. Prizes $16, Saturday $30. Progressive Tuesday, Thursday, Friday $14. 8.30 p.m. Prizes guaranteed. Pastime Whist, 606½ Cormorant.

VICTORIA WHIST AND BRIDGE CLUB, 1417 Government Street, Westholme Hotel, Fridays, gay nights, progressive whist, 8.30 p.m., 1st prize $7, 2nd $4, 3rd $3, 4th $1.65 in extra prizes. 25c admission. Afternoon [illegible] five hundred, 2.30, 25c. Open for bridge, 12.30-12.00.

VICTORIA ELKS LODGE NO. 2, ANNUAL Save the Children Ball, at the Sirocco, March 11. $3.00 per couple.

WHIST—NORTH DOUGLAS C.C.F. HALL, prizes, refreshments, Friday, March 4, 8 p.m., 25c.

HELP WANTED

MAN AND WIFE WANTED. MAN AS steward-waiter, wife housekeeper and waitress. Good position for the right type of people. Unfurnished apartment supplied. Must have experience in club work. Age about 40. Apply giving references to Box 7310, Colonist.

WANTED!
[illegible]
Civil Service of British Columbia
(Open Competition)
Junior Library Assistants
(ASSISTANT CATALOGUERS)
(For the Public Library Commission and the Provincial Library, VICTORIA.)

SALARY—$180, rising to $207 per month (including current cost-of-living bonus).

QUALIFICATIONS—Must be a Graduate from an approved Library School.

Candidates for these positions must be British Subjects, under 40 years of age and unmarried or self-supporting (females) and under 45 years of age (males) (except in the case of ex-service personnel, who are given preference).

[illegible] obtainable from the British Columbia Civil Service Commission, Weiler Building, Victoria, B.C., or 576 Seymour Street, Vancouver, to be returned IMMEDIATELY to the Chairman, [illegible] Service Commission, VICTORIA.

13 WANTED—MALE HELP

AN OPENING EXISTS WITH WELL-known casualty insurance company claim department for man 24-28 years old, university background, not necessarily graduate. Thorough training program provides opportunity for advancement limited only by ability of applicant. Apply Box 7294, Colonist.

A GOOD OPPORTUNITY FOR MAN AND wife with small capital to own and operate partially-equipped lunch or tea-room, in centre of city. Phone E 0822 after 10 a.m.

EXPERIENCED REAL ESTATE SALESman wanted. Local knowledge essential. Apply Vernon Martin & Co., Ltd., 738 View Street, Victoria, B.C.

FIRST-CLASS BODY MAN, STEADY work, good working conditions. Causeway Service Station. G 3811.

HAVE A GOOD WATKINS LOCALITY IN Esquimalt. Contact J. R. Watkins Co. G 3327.

MECHANICAL ENGINEER WITH SUpervisory ability, experience in pulp mill or sawmill design preferred, for design and installation work. Apply in confidence to Box 7161, Colonist.

MAN FOR FARM WORK, 15 MILES from Victoria. Also man for full-time garden work in Oak Bay. Box 7163, Colonist.

13 WANTED—MALE HELP

REPRESENTATIVE WANTED BY LOCAL agency of insurance companies, now age 30, to be full-time in life (than any other). Experience not necessary, but preferred. Box 7228, Colonist.

SALES OPPORTUNITY

SHIRRIFFS LIMITED WILL ACCEPT APplications for a Vancouver Island representative to contact grocery, ice cream and institutional accounts. Good salary and car arrangement. Age limits 24-35. Reply giving all particulars in first instance with recent snapshot if available, to Shirriffs Limited, 375 Terminal Ave., Vancouver.

SILENT PARTNER [illegible] — BIG paying business. $2,500. Box 6863, Colonist.

COLLECTOR

WE HAVE AN OPENING FOR PART-time worker who can collect monthly instalments on an established collection route in residential Victoria. Applicant must have car and thoroughly know Victoria districts and be able to work at least three hours each day. Apply Mr. Henson, Room 135, Dominion Hotel.

WANTED — COMMERCIAL [illegible], between 30 and 40 years old, [illegible] seaplane and amphibious time; also some flying experience aside from air force. Please apply to Westinghouse Airways, Box 180, Victoria, giving qualifications and references.

WANTED — BOY 12 TO 15 YEARS, smart and aggressive to deliver a Colonist route in Mount Tolmie-Shelbourne district. Apply Mr. H. Holmes, City Circulation Department.

WANTED—A PARTNER WITH $2,500. Must be machinist, welder or handyman. Box 6862, Colonist.

WANTED—A FULL-TIME BOOKKEEPER for small logging outfit. Phone Colq. 277.

WANTED IMMEDIATELY—ONE GREEN chain marker and one car tallyman for Up-Island mill. Single accommodation available. Phone G 1134, Mr. [illegible].

WANTED — EXPERIENCED HOFFMAN presser. Apply Nu-Way Cleaners, Ltd., 420 Williams.

WANTED—GARDENER, ONE DAY A week. Phone G 2120.

WANTED—EXPERIENCED WAITER, FOR night work. G 0037.

WANTED EXPERIENCED FURNITURE salesman. Box 7165, Colonist.

13A SALESMEN AND AGENTS

BIG PROFITS SELLING PORTRAITS. Manage your own business. Send for catalogue. United Art Co., Toronto 2, Ont.

TWO SALESMEN, GOOD EDUCATION, etc. See Mr. Purnell, Saturday, 1 to 4.30, Churchill Hotel.

WANTED
HIGH GRADE SALESMAN
To Contact and Close Leads on Vancouver Island
For a New Training Program
Prefer Man 40 Up, With Car, Whom We Will Train to Earn $500 Per Month
Write Fully to
BOX 7350, COLONIST

15B SCHOOLS AND COLLEGES

MEN URGENTLY WANTED
FOR WORK AS POWER SAW OPERATORS
The B.C. Logging Power Saw School gives practical training. This qualifies you for employment in one of the best paid industries.
OFFERED EXCLUSIVELY BY
B.C. LOGGING POWER SAW SCHOOL
"Day and Night Classes"
Victoria School
2410 West Broadway, Vancouver, Cedar 7313
572 JOHNSON STREET PHONE G 5761

14 WANTED—FEMALE HELP

EXPERIENCED SHOE CLERK, MALE or female. Please give particulars. Box 7234, Colonist.

EXPERIENCED CANDY SALESLADY, knowledge of typewriting. Apply in person, 615 Fort Street.

FULL-TIME WAITRESS — NO SUNDAY work. Apply Goblin Cafe, 2186 Oak Bay Avenue.

FINGER WAVER WANTED, STEADY POsition; good wages. York Beauty Salon.

INTERVIEWS FOR THE POSITION FOR pantry girl will be held between 3 p.m. and 6 p.m., at the Royal Dominion Dining-Room, 776 Yates Street. Experience not essential.

JUNIOR STENOGRAPHER REQUIRED by trust company, [illegible] opportunity for advancement. Apply to accountant, the Canada Trust Co., Victoria.

KITCHEN HELP, LIVE IN SMALL INstitution. 1370 Yates Street.

MARRIED WOMAN, MUST BE WORKer, to operate large [illegible] house. Three-room suite and share of profits. Full particulars in first letter. Box 7336, Colonist.

NURSE, GENERAL DUTY, 3.30 TO 11.30, for nursing home. Live in. 1370 Yates.

THOROUGHLY EXPERIENCED GROcery saleswoman. Must be good stock-keeper. No others need apply. Box 7306, Colonist.

TYPIST WANTED FOR PART-TIME [illegible] work. Apply Box 7138, Colonist.

WANTED — HOUSEKEEPER TO LOOK after workingman's home and four children. One more interested in a home than high wages. Box 7304, Colonist.

WANTED — DISHWASHER, 6 HOURS per day, 12-6. One who is able to wait in dining-room Wednesday afternoons. Cairo Coffee Shop, 1306 Douglas.

WANTED — STUDENTS, OPERATORS badly needed. Victoria Hairdressing School, 736 Fort Street.

WANTED — EXPERIENCED PRESSER. Apply Page the Cleaner, 2030 Douglas.

WOMAN OR GIRL FOR HOUSEWORK and care of invalid. 850 Michigan.

14 WANTED—FEMALE HELP

WANTED ONE GIRL, STEADY EMployment. Apply 531 Yates Street. Canadian Christmas Cracker Co.

17 SITUATIONS WANTED—MALE

A BETTER CEMENT SEPTIC TANK, greasetrap, sewer, tile drain installed, cleaned, repaired. Trained specialists on wet basements. Advice on drainage problems. All workmen fully experienced in cement work of all types. A 24-hour service.

GORDON BOYLES
E 3408 1216 Styles

AVAILABLE — AN EXPERIENCED HOTEL manager, who is also a qualified cook, is seeking an opportunity for employment on Vancouver Island. Have fine references as to experience and integrity. Opportunity more important than salary. Box 7101, Colonist.

A BLOCKED DRAIN, SEPTIC TANKS, greasetraps installed, cleaned or repaired. Wet basements. 18 years' experience. Satisfaction guaranteed. Concrete work. Estimates given for a better job. Call E 6138. Gordon Mattick.

ACCOUNTANT AND INCOME TAX SPEcialist, 17 years with Government income tax department. R. H. Moffatt, c/o Brown Bros. Ltd., 1125 Blanshard. Phone E 1183, residence E 6481.

ACCOUNTING AND BOOKKEEPING small business guidance for all businesses. Auditing, income tax, payrolls, books set up, kept, part time or monthly. Reasonable. Phone E 7307.

ACREAGE, GARDENS, PLOUGHED AND disced. Also rotary tilling and excavating with Ford tractors. Jewkes E 7377.

ALTERATION, REPAIRS, CABINETS, floor sanding, cement walks. Prompt service. G 2376, evenings.

ACREAGE, GARDENS OR LOTS ploughed, back-filling and excavating. E. P. Fleck, 2561 Victor. E 7842.

ACREAGE, GARDENS, LOTS PLOUGHED and disced. Backfilling, excavating. [illegible] D. Mann, 1293 Balmoral. G 3714.

A COMPLETE JOB OF CLEANING, REpairing, renewing eavestroughs and downpipes. Phone B 6631.

ALL RUBBISH REMOVED [illegible], yards etc. cleaned. Call Ray. E 6068.

ALL EAVES TROUGH AND DOWNPIPE cleaned, repaired and renewed. E 1422.

ANDY HANDYMEN VETS DO ANYthing; also light delivery, etc. G 4611.

ACREAGE LOTS PLOUGHED, DISCED, Roto-tilled. Call G 6252 or Albion 169.

BY TALL, GOOD-LOOKING GENTLEman; good character, as escort, houseman, watchman, bank messenger, handyman; good at anything. For interview, Box 7684, Colonist.

BE YOUR OWN MOVER—8 FT. X 12 FT. furniture van with driver, $3 per hour, in city. Dump truck for hire. B 1857.

CREDIT MANAGER, ACCOUNTANT, 38, married, 18 years experience. Keen to locate in British Columbia. Visiting Coast area for two weeks, starting March 15. Any reasonable offer considered. Box 7285, Colonist.

DANGEROUS TREES TOPPED, LIMBED or felled, cut to any size. Chain saw. E 4417, E 9732.

DIGGING, PLANTING GARDENS, BY hour or contract. G 9335.

EAVESTROUGHING AND DOWNPIPES cleaned, repaired and renewed. Free estimates given. Phone E 3660.

EX-SERVICEMAN WOULD LIKE JOB; not afraid of work. Phone B 2273.

FELLING AND BUCKING WITH TWO-man chain saw, by the hour or contract. G. W. Pallister, Royal Oak. Phone Colquitz 83, evenings.

GARDENS OR LOTS PLOUGHED, BACK-filling and excavating. C. E. Pattison. B 1367.

GARDENS ROTO TILLED, [illegible] — Call G 6344.

HOUSEBOY, 35, DISHWASHER, JANItor or cook, though not fully qualified. Box 7198, Colonist.

LAWN MOWERS SHARPENED AND REconditioned (we deliver). All other tools sharpened at your home in our mobile workshop. Call Island Mobile Service, Garden 8811. Veteran owned and operated.

L[illegible] BUILT, ANY TYPE, ANY size. Phone Belmont 118.

NEED A BABY SITTER? PHONE PAUL, E 6186, after 6.

NEED A BABY SITTER? PHONE PAUL, E 6186, after 6.

PLOUGHING, EXCAVATING, GRADING, rototilling. Call F. H. Reidner, G 6646.

QUALIFIED CHEF, CAPABLE OF TAKing full charge of kitchen, experienced in food costing and catering, seeks position on Vancouver Island. Opportunity more important than salary. Box 7198, Colonist.

STUDENT DESIRES PART-TIME EMployment, any kind, mornings. E 4821.

STUMPS PULLED AND HAULED AWAY. Phone G 8820, evenings.

TILE SINKS, HEARTHS AND BATHrooms. Experienced craftsman. All tile factory guaranteed. [illegible]

TREES TOPPED OR FELLED AND bucked. Free estimates given. Experienced men. Phone E 1904.

TREES CUT FOR FIREWOOD. POWER saw, $1.50 per hour; Langford district preferred. Phone E 9811.

WANTED—BREAKING OR PLOUGHING with tractor. Any quantity. Vint, [illegible].

YOUNG MARRIED MAN, AGED 22, TAKing commercial art course, desires work in this line. Phone G 5967.

SAANICH SEPTIC TANK SERVICE
E 8191
THE ONLY SEPTIC TANK SERVICE IN VICTORIA
Your Tank Pumped Out With Our Special Equipment and Contents Hauled Away
ALSO P.O. BOX 847, DUNCAN

17A PAINTERS AND DECORATORS

AN ATTRACTIVELY DECORATED home, our surest advertisement. Discuss your problems with us. Estimates free. Western Decorators. E 8067.

A. E. TRIPP — PAINTING, DECORATing, paperhanging. E 9752.

17 SITUATIONS WANTED—MALE

A MASTER PAINTER DOES IT BEST—Longer experience and quality of materials behind every job by

MELLOR BROS.
For Free Estimate, Call G 0021

A1 PAPERHANGING, PAINTING, ETC. Extra special rates for February. Immediate service. Guaranteed work by experts. We also do general repairs. Some decorators. E 6173 or E 7989. Established 30 years.

A JOB YOU CAN DEPEND ON WHEN you phone Empire 1681 for all your painting, decorating and spray painting. Estimates free. W. E. Perriday.

ATTENTION — HAVE [illegible] decorated with Cryptex, the new texture paint. To see our samples phone B 8322; also plaster and stucco repairs.

ALL TYPES OF DECORATING — Reasonable prices, expert workmanship. Phone G 0107, and Keating 87R.

A RELIABLE DECORATING SERVICE; reasonable, free estimates. G 1404.

B 4170 — NO JOB TOO SMALL. PAPER-hanging and painting.

CLEAN EFFICIENT WORKMANSHIP ON interior decorating. Free estimates. E 0586. Satisfaction guaranteed.

COLLINGFORD, E 7070 — PAINTING, paperhanging and decorating.

ELECTRIC CEMENT MIXER, RUBBER-tired wheelbarrow, $3.50 per day delivered. G 8902. 189 Battleford Avenue.

E 7726 — PAINTING, DECORATING, plaster patching, texture [illegible].

GEO. E. GOODWIN, FORMERLY OF Regina, interior and exterior decorating. Satisfaction guaranteed. G 9198. 2528 Estevan. Established 1913.

GEO. KING, PAPERHANGING, 8c ROLL up; painting. Free estimates. G 0616.

INTERIOR AND EXTERIOR PAINTING and decorating, first-class work, reasonable prices. For estimates, A. V. Anderson, 837 Hilbert Street. Phone B 5618.

PAINTING, DECORATING, PAPERHANGing. First-class job. E 2680. Winter rates. Prompt service.

PLASTERING AND STUCCO REPAIRS. Sm[illegible] Bros. E 4177.

PAINTING AND DECORATING AND spraying. Phone G 3898.

SPEED WITH EFFICIENCY — THAT room redecorated, drapes rehung in four hours. For all decorating problems call Bill Cuzner, G 1083.

A COMPLETE DECORATIVE SERVICE
BRUSH - - - SPRAY
PAPERHANGING
TEXTURE WORK
Free Estimates—Terms If Desired
FRANK CLARKSON
Painting Contractor
[illegible] Pandora Avenue Phone G 7838

ALWAYS PURCHASE YOUR PAINT FROM A PAINTER
IT PAYS
FRANK CLARKSON
Retail Paint Store
933 Pandora Avenue Phone G 7838

HARTE-ANDREWS PAINTS LTD.
Painters and Decorators
711 View Street 1302 Wharf Street
G 4713 G 5833

$8 UP—ROOMS PAPERED. FREE ESTImate. D. Smythe. B 3837.

PAINTING AND DECORATING
CONRAD [illegible] — B 5841 — G 4034

$10 UP PER ROOM, PAPER SUPPLIED. G. W. DECORATORS—E 5418.

17C CARPENTERS AND CONTRACTORS

CROYDON CONTRACTORS

ALTERATIONS, FENCING, STEPS, driveways and sidewalks. The best for less. Phone E 3813.

ALL TYPES BUILDING CONSTRUCtion. F. B. [illegible], General Contractor, [illegible], 538 Yates. E 6031, 9 a.m. to 6 p.m.

A CONCRETE FOUNDATION, FLOORS, sidewalks, repairs, etc. Brick work, large or small. Chimney tops, etc. E 8186. 16 years' experience. Estimates given.

CALL CHUCK GRINYER—E 7281

ALT., REP., FIXTURES, ETC. REASONable rates. Trees topped, limbed.

ANY KIND OF REPAIRS, ALTERAtions, laying floors, kitchen cabinets, [illegible] work. Quick service. Phone B 2300.

A [illegible] BUILDING, REPAIRS, roofing a specialty. T. Thirkell. E 4630.

ALL BRICKWORK, CHIMNEYS AND fireplaces built and repaired. B 1301.

AN ESTIMATE ON YOUR PLASTERING? Call Burnside Contractors. E 4403.

A1 JOB ON SEWERS, TILE DRAINS, concrete. W. Birch. Phone E 0062.

BRICKLAYER — FIREPLACES, CHIMneys designed, built or repaired, workmanship guaranteed. B 1668. Cliff Faulkner.

BRICKWORK, CHIMNEYS, FIREPLACES, repair work. Phone G 2204.

SQUARE DEAL CONSTRUCTION

CARPENTRY, ALTERATIONS, REPAIRS, fencing, additions. Any repair around the home. Nothing too small. [illegible]

CEMENT WORK — FOUNDATIONS, floors, sidewalks, etc. Septic tanks, tile drains, sewers. Satisfaction guaranteed. Cambrey & Underwood. E 9731.

CONTRACT PLASTERING—ALL KINDS. Free estimates given. Only first-class work done. Sibbald & Taaffe. Phone E 3042, evenings, and Colquitz 146R.

CARPENTRY AND GENERAL REPAIRS. Work guaranteed. Immediate service. Also small paint jobs. G 1604.

CALL THE HOUSE DOCTOR—WE CAN prescribe for your repairs; small or large; anything. E 9773, E 7600.

CEMENT WORK, FOUNDATIONS, floors, sidewalks, driveways, septic tanks completed. Veterans. G 6924, G 1461.

17 SITUATIONS WANTED—MALE

CONTRACT FRAMING AND FINISHING, kitchen cabinets built. Phones E 9700, G 8177.

C[illegible] ALTERATIONS A SPEcialty. No job too [illegible], evenings.

CROCKER, CEMENT CONTRACTOR, E 4734. Big or small, we service every call. Costs less to call Leo.

CARPENTERS AVAILABLE — [illegible] attention. B 1969.

DOUGLAS — CEMENT WORK, LARGE or small jobs welcome. Prompt service. Phone E 9567.

EXPERIENCED CARPENTER, NEW work, alterations, repairs. Estimates given. Phone Albion 182R.

EXPERT CARPENTER — ALTERATIONS and repairs. Prices reasonable. E 4270.

E. DONG, CARPENTER — PAINTING, repairs, alterations, paperhanging, texture work. G 0631.

FINISHING CARPENTER AND JOINER. Moderate charges. Prompt service. E 0032.

FOR GENERAL STUCCO AND PLASTERing repair work a specialty. Phone Gordon Kinnersley. E 7297.

HOUSE BUILT, REPAIR, REMODEL AT low rate. Prompt service. B 1241.

HAVE YOUR CARPENTER WORK DONE now. Satisfaction guaranteed. E 0717.

LEVELING, BACK-FILLING, FORD tractor. Phone E 7075.

NOTICE—IF YOU'RE BUILDING YOUR own home we will make your door and window frames and fit them for a reasonable price. Will also take labor contracts for framing and finishing. Reliable work. Phone B 2012.

NEW HOMES, ALTERATIONS AND REpairs. Estimates given. R. E. Weismiller. Phone B 1253.

PAINTER AND GENERAL CONTRACTOR, work guaranteed. Estimates. E 3004.

ROOFING, BRICK SIDING, GUTTERS, insulation, etc. Contract rates. Twenty years' experience. Immediate attention. For free estimates, E 3961.

STUCCO WORK DONE — JOHN HAMILton, 408 Simcoe. E 3928.

TILE THAT UNSIGHTLY CONDITION around your Pembroke tub with genuine glazed tile; 30 colors. Also free estimates, tile sinks, fireplaces. G 4481.

W[illegible] — CARPENTER AND REPAIR work. Phone B 3346.

PLASTERING AND STUCCOING
Every Job a Recommendation
FRANK YORK, 314 Hampton Road
[illegible]

ROCK BLASTING — CONCRETING
SEWER AND DRAIN INSTALLATION
A. J. BARR — PHONE G 5152

5 CARPENTERS TO BUILD OR REPAIR. Free estimates. B 3580. A. Poulsen.

KUSMER
CONSTRUCTION
COMPANY
GENERAL BUILDING CONTRACTORS
ESTIMATES, PLANS AND DESIGNING
[illegible]
Any Help With Your Building Problems Will Be Gladly Given
Phone Us for Prompt Service
PHONE B 3181 738 FORT STREET

CONCRETE
ANY JOB REQUIRING CONCRETE OR ROCK BLASTING
CALL
PAUL ZALUSKI
B 2414

17D PLUMBING AND HEATING

ALBERT DENT, G 3796. BEST WORK. Free estimates, plumbing, furnaces, hot-water heating. Repairs. Call anytime.

FROM VIEW ROYAL TO COBBLE HILL —A call to E 8814 after 6 p.m. will bring Army & Navy Plumbers to repair, supply and install all your plumbing needs.

G. COOPER, REGISTERED PLUMBER, 301 Burnside W. B 3336.

17E GARDENERS

ALL READY FOR SPRING—NEW TAYlor & Forbes lawnmowers (the world's best), now at the Lawnmower Hospital, 613 Cormorant Street. E 8663.

AVOID THE RUSH—HAVE YOUR PRUNing and spraying done now. All work guaranteed. Hall. E 2840.

ALL TYPES GARDENING, LANDSCAPing, lawns, rockeries, pruning, clean-up. First-class work. Estimates. B 3072.

A COMPLETE TREE SERVICE. Charles A. Cowie. B 1676.

A BETTER GARDEN WHEN ROTARY-ploughed by Frank Glass. G 1306.

A1 GARDEN WHEN PLOUGHED WITH rototiller. Roo Bisenden. E 4201.

BETTER GARDENS WHEN ROTARY tilled. "Chris" Christians. Col. 166W.

DOWDING & GREEN — PRUNING, spraying. Anything in gardening. E 0436.

GARDENS PLOUGHED BY "ROTOtiller." Rates reasonable. E 7796.

LANDSCAPING — ARTISTIC DESIGN and construction of distinctive gardens large or small. Estimates given. G 7763.

Q[illegible] — [illegible] pruning and spraying. Orchard method. Moderate. Box 6863, Colonist.

SPRING CLEAN YOUR GARDEN—PRUNing and general clean up, lawns, cutting, pools, lawns, rockeries, etc., built. Evergreen Lawn & Garden Service. E 2864.

SPECIALIZING IN NEW LAWNS — [illegible], port rose pruning. E 3073.

18 SITUATIONS WANTED FEMALE

CHILD'S CARE SERVICES—Experienced baby sitters. B 5676, 9 to 3, or after 6.

18 SITUATIONS WANTED FEMALE

ACCURATE, NEAT, PROMPT TYPING done, my own home. Manuscripts preferred. Phone E 3494.

A REFINED WOMAN WOULD LIKE TO board children in her own home or will take them by day. E 2955.

COMPANION-HOUSEKEEPER TO LADY or gentleman, good home more essential than high wages. Box 7288, Colonist.

EXPERIENCED WOMAN WANTS HOUSEwork. Call Margaret at E 5751.

EXPERIENCED LAUNDRESS DESIRES work. Box 6854, Colonist.

HAVING [illegible] GETTING HELP for housework cleaning? Then call the Modern Maids. Modern equipment, experienced help, by the hour or day. G 1056 days, G 7962 nights.

LADY, KIND AND TRUSTWORTHY, is available for baby sitting any time beginning 10 a.m. G 7963.

STENO-BOOKKEEPER, EXPERIENCED, would like part-time work. Box 7721, Colonist.

TYPING EXPERT, SPEEDY, REASONable, 440 Obed Ave. [illegible] or evening.

URGENT — 17-YEAR-OLD GIRL WILL baby sit mornings, afternoons or evenings. Esquimalt or Victoria West preferred. Box 7304, Colonist.

WANTED—POSITION AS LADY COMpanion, either traveling or home. Competent motor driver, capable taking charge of children in evenings. Box 6380, Colonist, or E 3850.

WOMAN WOULD LIKE TO LEARN OPeration of power sewing machine. G 8481.

WILL CARE FOR THREE-YEAR-OLD boy as companion, from 9.30 to 11.30 a.m., vicinity Quadra School. G 7510.

YOUNG WOMAN WISHES EVENING employment. Experienced cashier, receptionist, typing. References. Phone E 982.

YOUNG LADY TRAINED ENGLISH hairdresser desires position as receptionist in beauty salon, or similar position. Box 7086, Colonist.

20 NURSING AND CONVALESCENT HOMES

GORGE — ROOM, BOARD, CARE ELDerly person, minimum $65. G 5081, G 17.

CLOVELLY PRIVATE HOSPITAL
Fully Staffed - Graduate Nurses
Medical Convalescents Chronics
1196 CLOVELLY TERRACE
E 7913

21 PERSONAL

ALL SCHICK SHAVEMASTER REMington, Packard electric shaver repairs done in one day. Shaver specialist in charge every day. Complete stocks of new electric shavers. Trade in allowance on your old machine. Mitchell & Duncan Ltd., Co., Douglas Street and Pandora Avenue, Victoria, B.C.

ANNOUNCING THE CAIRO COFFEE Shop will be open Wednesday afternoons. Madame Zara, mystic teacup reader, cards and palm reading, will be in attendance from 1 to 5 p.m. Cairo Coffee Shop, Douglas St., opposite Hudson's Bay Co.

ALCOHOLICS ANONYMOUS — BEACON Hill Chapter. Confidential information and advice to alcoholics. Write P.O. Box 186.

A LOVELY WAY TO SPEND YOUR evenings at home: read good books. Join The Book-of-the-Month Club at Diggon-Hibben Limited for the finest of fiction and non-fiction every month.

ARE YOU WEARY OF YOUR TIES? Send us five neckties. We return five others, beautifully cleaned. You pay postman $1. Western Ties, Box 314, Victoria.

ADD A LOVELY NEW HOUSEDRESS TO your wardrobe. Ladies' ankle socks have also arrived. Quadra Drygoods & Gift [illegible], 3584 Quadra. G 8398.

A REFINED MODERN DANCE CLASS has vacancies for ladies and gents. Only those interested in good dancing need apply. Box 7251, Colonist.

ANGORA BERETS BY GRANDMERE, white and pastels, leather headband, satin lined, $2.25 at the BeeHive, 803 Fort Street.

ARTISTIC AND MODERN PICTURE framing. Many styles to choose from at DIGGON'S.

ADVANCE SPRING [illegible], NEW prices; full range of materials, colors. British Knit, Mrs. French. B 4006.

A. F. BARTON, DIETITIAN, WILL BE in Victoria Saturday, March 5. Appointments phone E 3737.

A RECORD OF YOUR VOICE OR TALent. Phone G 2844.

BALLROOM DANCE LESSONS IN YOUR own home. B 1087. Expert instructor.

BOOKS BOUGHT, TEA AND SOLD. Haunted Bookshop, 845 Fort. B 1427.

COMPLETE MILLINERY SERVICE BY experienced practical milliner. Remodeling. Any type of hat made to order. Your own materials if desired. Fashion Studio, Room 3, 1110 Broad. Phone B 3614.

CHILDHOOD [illegible] — Candid photos, $7.00 dozen. Moviette Studios, days, E 7187, evenings, G 8920.

CALGARY'S SENSATIONAL [illegible] CAmille, at the Tepees, gives longer readings.

COMBINATION ELECTRIC AND treadle sewing machine, round bobbin. Terms arranged. Taylor & Co., 838 Fort St.

CATERING COCKTAIL PARTIES, WEDdings, banquets, teas, etc. [illegible].

ECZEMA, ITCH, PILES, PSORIASIS—Try Tremjore Ointment, 628 Cormorant Street and all department drug stores.

FULLY QUALIFIED FITTER-SEAMStress solicits your trade. Ladies' and children's garments, men's shirts, shorts and pyjamas. Household linens. Alterations and repairs. [illegible] appointment phone B 4630, evenings.

FRENCH [illegible] BY OLD COUNtry polisher in your home or at our shop. Expert repairs, refinishing. Our prices are right. R. I. [illegible], 563 Yates. G 3733.

FOR THE MOTH-PROOFING OF YOUR chesterfield and carpets phone The Victoria Carpet and Furniture Cleaning. B 2814.

HAVE YOU A MORTGAGE OR AN agreement for sale [illegible] you receive monthly payments from and are anxious to sell to realize your cash? Phone B 1012. Ask for Mr. Smith for appointment or he will call at your home at your request. Financial Survey Limited, 1324 Government Street.

HIGH-GRADE CUSTOM TAILORS [illegible] ladies and gentlemen. British Woollens. Murrell's, 1317 Broad Street.

INFORMATION FREE TO [illegible] women only on all feminine hygiene problems. Qualified lady at Rooms 26 and 27, 1116 Broad St. Tuesdays and Thursdays between 2 and 4 p.m.

INCOME TAX RETURNS—EXPERT ASsistance at reasonable rates. Small businesses a specialty. Mr. Powell. [illegible]

INVISIBLE MENDING, MEN'S SUITS and children's wear. E 9716.

KEYS CUT WHILE YOU WAIT. A. H. Johnston, 1131 Vancouver Street.

LAUNDRY SERVICE — THREE [illegible] shirts one-day. Victoria Laundry, 731 Pisgard. G 7781 (Opposite "The Bay").

MADAME MAE THE SCOTTISH READer, is reading at the Mayfair Cafe, 1011 Broad.

NUBONE FOUNDATION GARMENTS, Complete custom, semi-custom and surgical line fitted by graduate in professional and surgical corsetry. G 1810.

NEED A BABY SITTER? PHONE PAUL, E 6186, after 6.

OLD ESTABLISHED THEATRICAL [illegible] motion and booking agency now in the process of large-scale expansion in the Pacific Coast area invites enquiries from a person of integrity and business acumen desirous of entering the theatre business. Box 6727, Colonist.

PICTURE FRAMING, FIRST-CLASS JOB guaranteed. Large stock of mouldings. [illegible], 848 Fort Street.

REPAIRS — NOW IS THE TIME TO have your machine serviced for spring sewing. Give your machine the care it deserves. Estimates of cost furnished for your approval. New parts available for all Singer machines. Singer Sewing Machine Co.

RONSON LIGHTERS REPAIRED AND rebuilt while you wait. Prompt mail order service. Metalcraft Lighter Repairs, at Kilpatrick's, the Jeweler, 704 Fort Street.

REQUIRED FOR LONG-TERM REASONable rental, self-contained apartment, private bath, quiet district, businessman. [illegible]

SPECIAL—FINGERING WOOL, CHOICE of eight shades, 4 oz. 90c. Pandora Dry Goods, 1600 Pandora Avenue.

21 PERSONAL

RELIABLE COUPLE OFFER SERVICES in exchange for two or three-room accommodation. Good references. Box 7316, Colonist.

SUPERFLUOUS HAIR — PERMANENT eradication from the body with SACAPELO OINTMENT. Remarkable discovery of the age. Shotbolt's Drug Store, 589 Johnson, G 1613, and Lee-Beer Laboratories, 679 Granville Street, Vancouver, B.C.

STEARN'S HAND TAILORS FOR LADIES and gents. Over 40 years' experience. Finest British woollens, sport coats a specialty. Alterations and repairs. 741 Fort. B 9412.

SPIRELLA FOUNDATION GARMENTS — E 5622 for your resident-corsetiere.

SPENCER GARMENTS INDIVIDUALLY designed. G 6386, your corsetiere.

SPENCER SUPPORTS INDIVIDUALLY designed. Call Mrs. Morrison. G 7976.

TAILORING — LADIES' AND GENTS'. Men's suits made into ladies'. Your own material styled to suit. Don't [illegible] anything away. Ask the custom tailor for free advice. 888 Fort Street. E 2038.

TRUSSES, SURGICAL BELTS; EXPERT fitting. Free consultation. Darling's Pharmacy, [illegible] Broad.

WIFE! MOTHER! WHEN SHOPPING for your loved ones we would appreciate it very much if you will remember we now stock a variety of items for men—Dress shirts, work shirts, ties, socks, braces, pyjamas, etc. Quadra Dry Goods & Gift Shop, 3584 Quadra. G 8398.

WILL TREVOR CHARLES BRIGGS communicate with Box 6217, Colonist, when he will hear something to his advantage?

YOU SIMPLY CAN NOT "LOOK LOVElier tonight" if your face is all disfigured with moles and superfluous hair. How much better to have them permanently and safely removed than trying to "hide your face every time you go out." An impossible task which deceives no one! Call today, 401 Sayward Bldg., and be a happy girl. Dorothy Hanman, specialist in electrolysis.

ONE WEEK [illegible]

32 PIECE JOHNSON BROS. ROSEDAWN breakfast set, reg. $11.60, for $7.95. B.C. HARDWARE, 724 Fort St.

ANNOUNCEMENT
RONSON and THORENS LIGHTERS REPAIRED IN THREE DAYS
Factory parts and prices. All work guaranteed. For your convenience leave repairs at Malaspina Cigar Store, Nanaimo, B.C.

GRAND SPOT NEWSSTAND
707 Yates Street, Victoria, B.C.

21A HAIRDRESSERS AND BEAUTY SPECIALISTS

ALL TYPES OF BEAUTY CULTURE—Cold waves, machine and machineless permanents. 712 View, Vogue Beauty Salon. B 1112.

ACT NOW FOR OUR TWO-FOR-ONE special's in permanents and cold wave. New Ray Beauty Shop, 833 Fort St. G 3644.

A PERMANENT WAVE EVERY CURL steamed in a bath of oil, at Reimer's Beauty Salon, 741 View Street. [illegible]

HOLLYWOOD BEAUTY SALON — 617 Fort Street (above Nutshell). E 0433. Prop. Peggy Henderson.

MARCH HALF-PRICE SPECIALS IN permanents. Avalon Beauty Salon. E 0522. Upstairs, above Kresge's.

NEW PERMANENTS — FINE HAIR A specialty. Roberta Beauty Salon. Room 4, Campbell Building. G 0853.

STYLECREST BEAUTY SALON OFFERS all types of permanent waving. 1307 Gladstone. B 1231.

TYRRILL'S LTD. PERMANENT WAVE specialists. Fourth Floor, T. Eaton Co. Ltd. Phone E 4141.

TRU ART BEAUTY SALON — [illegible] perms a specialty. Test curls given. Mary Olson, 1616 Fort Street. E 8236.

DE LUXE BEAUTY SHOP
Jo Schommer and Dorothy Rawlinson
Bank of Toronto Building Phone E 7813

MAISON HANSLIP
Hairdresser
1940 Oak Bay Avenue — Phone G 8743

SENSATIONAL OFFER!
The first 10 who phone at 9 a.m. and first 10 who phone at 1 p.m. every day will get an oil machine perm. for the price of a [illegible] perm.

LA FRANCE BEAUTY SALON
PHONE G 7443 719 VIEW STREET

23 EDUCATIONAL

BE PREPARED! — BUSINESS SECREtarial, civil service course. Day and night classes. Sprott-Shaw School.

MR. [illegible], B.A. (REPTON AND St. John's Coll., Camb., honor man), 30 years' experience, pupils for matric., French, Lat., Greek, 630 Battery, or visits. Telephone B 6447.

MR. R. F. M. MURRAY, M.C., B.A. (Classical honors, London University), coaches Latin, Greek, French. 3067 Quimper (terminus Richardson bus).

ROYAL BUSINESS COLLEGE, 1006 GOVernment. G 0610. E. W. Maunsell.

24 MUSIC

CATHERINE BROWN, L.R.S.M., TEACHer of piano, 834 Kings Road. G 7968.

ELISE LE GRESLEY, L.R.S.M., TEACHer of piano, 3184 Guernsey St. E 3447.

M. BELL, TEACHER OF POPULAR piano. Quick, easy method. Phone B 6979 or B 3980.

24A PIANO

ADAM BOYD — PIANO AND THEORY, 1013 Oliphant. E 5332. Pupils visited.

SWEET OR SWING
Beginners or Advanced
Also Popular Vocal Stylings
Age No Drawback
REX SCHOOL OF POPULAR MUSIC
Don Partridge, Mgr., and Teacher
648A Yates St. G 9631

24B VIOLIN

VIOLIN LESSONS GIVEN IN YOUR own home. Phone W. Touche. E 5796.

25 DANCING

AT EILEEN'S SCHOOL OF DANCING, all types of dancing taught; children, ballroom specialty. 748 Broughton. Res., E 8347.

ACADEMY BALLROOM DANCING, fencing. Private lessons by appointment, dancing, fencing classes. E 1041.

28 DRESSMAKING

ARE YOU A BRIDE-TO-BE?" FASHION Studio specializes in wedding gowns and trousseau. 1110 Broad Street, No. 3. Phone B 3614.

DRESSMAKING — PHONE E 6323, MRS. Gilchrist, Pandora Dry Goods.

DRESSMAKING, ALTERATIONS, FUR coats, slip covers. 1030 Fort. E 6870.

LADIES' FASHION DESIGNER

EXPERT TAILORING BY ENGLISH craftsmen. Phone B 3870 for appointment.

FULLY QUALIFIED FITTER-SEAMStress solicits your trade. Ladies' and children's garments, men's shirts, shorts and pyjamas. Household linens. Alterations and repairs. For appointment phone B 4630, evenings.

FURS — ALL TYPES OF FUR WORK — Fur coats remodeled, repaired, relined, cleaned, glazed, demothed. Moderate charges. Will call if required. Paul, 900 Beach Drive. Phone E 2100.

INVISIBLE MENDING; LADIES', CHILdren's alterations, etc. 1310 Cook Street. E 5807.

29 LOST AND FOUND

FOUND — BLACK AND WHITE PART springer pup; black kitten, grey cat, part Persian. Apply S.P.C.A. E 0815.

LOST—$70, CORNER RICHMOND AND Fort, or on Esquimalt bus. Reward. E [illegible].

LOST BETWEEN DOCKYARD GATE and Macaulay Street a brown wallet containing naval identification card and sum of money. Reward. Phone G 0474, even. or G 4101, local 28, days.

LOST—HEART-SHAPED LOCKET, GARnet stone in front, initials "V.E.P.—[illegible]" engraved on back. No chain. Keepsake. Please phone E 7[illegible].

LOST — A PURSE, ON FORT STREET. Contains small amount of money and keys. 1866 Balmoral Road. E 9[illegible].

LOST—MONDAY AFTERNOON, LADY'S Cyma wrist watch, snake bracelet, in town. Phone E 3184. Reward.

Complete Radio Programs for Friday

Information on radio programs is supplied by the individual stations. The Colonist prints listings for [illegible] programs, corrections and changes as submitted and does not assume responsibility.

Time	CJVI—900 kc.	CBR—1130 kc.	KIRO—710 kc.	KOMO—1000 kc.	KJR—950 kc.	KVI—570 kc.	CKWX—980 kc.	CJOB—600 kc.
6 00	News	C B C News	Eddie Arnold Show	Fred Waring Show	Breakfast Club	Morning Melodies	News and Markets	News
6 15	Music of the Waltz	Breakfast Club	Dave Vale News	Fred Waring Show	Breakfast Club	Victor H Lundar	Bob's Inn	Orchestra
6 30	Music of the Waltz	Breakfast Club	Grand Slam	Jack Berch Show	Breakfast Club	Breakfast News	News, Bob's Inn	Billy Browne
6 45	Music of the Waltz	Laura	Rosemary	News	Breakfast Club	Breakfast Time	Bob's Inn	Billy Browne
7 00	Newscast	B B C News	Wendy Warren	Musical Memo	News	Kate Smith Speaks	News, Roundtown	Billy Browne
7 15	Hit Parade	Aunt [illegible]	Aunt Jenny	Katherine Wise	Ann Sterling	Kate Smith Sings	Roundtown	Billy Browne
7 30	Hit Parade	Morning Concert	Helen Trent	Ruth and Dick	Welcome Travelers	Lanny Ross	[illegible]	Richard Emerson
7 45	[illegible] Times	Morning Concert	Our Gal Sunday	Ruth and Dick	Welcome Travelers	[illegible] Your Neighbor	Home Service News	Songs for You
8 00	Six for One	Ellen Harris	Big Sister	Carfree Jamboree	Ted Malone	Glenn Hardy	[illegible]	Old Fashioned Song
8 15	Six for One	Happy Gang	Ma Perkins	Carfree Jamboree	What Makes U Tick	[illegible] Burger	Bob White Show	Old Fashioned Song
8 30	News	Happy Gang	Dr Malone	Lora Lawton	My True Story	Luncheon at Sardi's	Bob White Show	Pot Luck at Ten
8 45	[illegible]	They Tell Me	Guiding Light	The Brighter Day	[illegible] Hollywood	Luncheon at Sardi's	Strolling Tom	News
9 00	[illegible] Kitchen	Let's Play	Second Mrs Burton	Double or Nothing	Betty Crocker	Ladies First	News	Jumbo Jackpot
9 15	[illegible] Mine Music	Air Kindergarten	Perry Mason	Double or Nothing	Eleanor Roosevelt	Ladies First	Claudia	Jumbo Jackpot
9 30	Rhythmaires	Famous Voices	Nora Drake	Today's Children	Baukhage Talking	Queen for a Day	Pick the Hits	Man in the House
9 45	[illegible] Quintet	Famous Voices	What Makes U Tick	Light of the World	Music for You	Queen for a Day	Medley Time	Music
10 00	Piccadilly Parade	Musical Scrapbook	News	Road of Life	News	News	News	Town Crier
10 15	Piccadilly Parade	News Showcase	Maury Rider	News	Gwen Drake	Cedric Foster	Ken Hughes Show	The Bay Show
10 30	Newscast	Farm Broadcast	To Be Announced	Pepper Young	Music in Miniature	Harmony Hoedown	News, Ken Hughes	News
10 45	Memory Time	Farm Broadcast	Housewives Inc	Right to Happiness	Music in Music	Harmony Hoedown	Ken Hughes Show	Music for Moppets
11 00	Memory Time	Concert Hour	Housewives' League	Backstage Wife	Baker's Notebook	U.N. Today	News	Design for Women
11 15	Club Diary	Concert Hour	Housewives' League	Stella Dallas	Baker's Notebook	Ladies Journal	John Nesbitt	Design for Women
11 30	Six for One	Bernie Braden	Winner Take All	Lorenzo Jones	Ann Sterling	Say It With Music	Will Reeder	Take It Easy
11 45	Six for One	Country Talk	[illegible]	Widder Brown	Ann Sterling	Say It With Music	Young Dr Malone	Take It Easy
12 00	Woman's Editor	National School Br	Hint Hunt	A Girl Marries	Surprise Package	Anniversary Club	Red, White and Blue	Kate Aitken
12 15	[illegible] Tom	National School Br	Mr Information	Portia Faces Life	Surprise Package	Anniversary Club	Red, White and Blue	Take It Easy
12 30	Music Lovers	Footlight Favorites	Meet the Missus	Just Plain Bill	Bride and Groom	Red Benson's Show	News Weather	Take It Easy
12 45	Music Lovers	Messer's Islanders	Meet the Missus	Front-Page Farrell	Bride and Groom	Red Benson's Show	Rosemary	Take It Easy
1 00	Great Voices	Ethel and Albert	Arthur Godfrey	Life Beautiful	Ladies Be Seated	Happy Gang	Club Calendar	News
1 15	Great Voices	Sketches in Melody	Arthur Godfrey	Ma Perkins	Ladies Be Seated	Happy Gang	For You	Gospel Singers
1 30	Sacred Heart	Divertimento	Arthur Godfrey	Aunt Mary	House Party	Sagebrush Serenade	Off the Record	Music
1 45	B.B.C. News	B B C News	Arthur Godfrey	Hymns of Praise	House Party	Sagebrush Serenade	Off the Record	Jumbo Jackpot
2 00	Local News	Ed McCurdy	Herb Shriner Time	Woman's Secret	Appointment for	Fulton Lewis	News	Guiding Light
2 15	[illegible] Club	Jack Smith	Clifford and Clark	Linda's First Love	Happiness	Frank Hemingway	Off the Record	Jumbo Jackpot
2 30	Club Fifteen	Sleepy Time Stories	Club Fifteen	Piano Melodies	[illegible] Albert	Passing Parade	Off the Record	Big Sister
2 45	[illegible] Club	Easy Listening	Edward R Murrow	Note by Note	[illegible]	News	Captain Midnight	Ma Perkins
3 00	Record Rendezvous	Club Quiz	Knox Manning	Note by Note	Challenge of Yukon	Superman	Tin Soldier	Club Fifteen
3 15	Record Rendezvous	Club Quiz	[illegible]	News	Challenge of Yukon	[illegible] Show	Uncle Fred	Easy Listening
3 30	Jumping Jacks	Keyboard Console	Chet Huntley	[illegible] Tunes	Jack Armstrong	Captain [illegible]	Superman	Sport Special
3 45	News	Canadian Stories	Peter Paul News	Peterson	Sky King	Tom Mix	Songs of Our Times	Easy Listening
4 00	Theatre	Musical Miniatures	Ford Theatre	Eddie Cantor Show	News	[illegible] Heater	News and Weather	Theatre
4 15	Theatre	[illegible] Chorale	Ford Theatre	Eddie Cantor Show	[illegible] the Hoop	Mutual Newsreel	Bob White Show	Theatre
4 30	Theatre	Recital	Ford Theatre	[illegible]	The Sheriff	Music	Bob White Show	Theatre
4 45	Theatre	Sports	Ford Theatre	[illegible]	The Sheriff	Music	Bob White Show	Theatre
5 00	[illegible] Broadcast	News	P M Playhouse	Life of Riley	Cavalcade of Sport	Great Plays	News Band	Sports Show
5 15	[illegible]	News Roundup	P M Playhouse	Life of Riley	Cavalcade of Sport	Great Plays	Band of the Night	Sports Show
5 30	[illegible]	Toronto Symphony	Yours Truly	To Be Announced	Cavalcade of Sport	[illegible]	Cisco Kid	Sports Show
5 45	[illegible]	Toronto Symphony	Yours Truly	Korn Kobblers	Cavalcade of Sport	[illegible]	Cisco Kid	Sports Show
6 00	[illegible] Sports	Toronto Symphony	Lowell Thomas	Supper Club	Fat Man	Straight Arrow	News	Dick Diespecker
6 15	[illegible]	Toronto Symphony	Jack Smith Show	News	Fat Man	Straight Arrow	Hollywood Stars	Along Skidroad
6 30	[illegible] Hewitt	Citizens Forum	Jack Carson	Jimmy Durante	The F B I	Yours for a Song	Green Hornet	Foster Hewett
6 45	[illegible] Trio	Citizens Forum	Jack Carson	Jimmy Durante	The F B I	Yours for a Song	Green Hornet	Music
7 00	[illegible]	Citizens Forum	Favorite Husband	Voices of Northwest	Break the Bank	Start the Music	Home Hockey	Guy Lombardo
7 15	[illegible]	[illegible] Castor	Favorite Husband	Voices of Northwest	Break the Bank	Start the Music	Home Hockey	Guy Lombardo
7 30	[illegible] Nations	Most Honored Music	[illegible]	[illegible]	News	Start the Music	Home Hockey	United Nations
7 45	[illegible]	Most Honored Music	Pass the Buck	[illegible]	[illegible]	Start the Music	Home Hockey	Bing Crosby
8 00	Six for One	C B C News	Five Star Final	Ran Hayes	News Reporter	Music	News	News
8 15	Six for One	Legislative Report	Night Editor	News Orchestra	Concert Hour	Opry Serenade	Home Hockey	The Bay Show
8 30	News	Palace Orchestra	You and the World	[illegible]	Concert Hour	Chuckwagon Jamb.	[illegible] of Day	Concert Hour
8 45	Music Unlimited	Palace Orchestra	Ten to Eleven	Pro and Con	Concert Hour	Chuckwagon Jamb.	Chapel Chimes	Concert Hour
9 00	Music Unlimited	Hot Air	Bandstand	News	Concert Hour	Dance Orchestra	News Doghouse	Concert Hour
9 15	Music Unlimited	Hot Air	Bandstand	Orchestra	Orchestra	Dance Orchestra	Bill Ward's	Concert Hour
9 30	News	Hot Air	Orchestra	Orchestra	Orchestra	Dance Orchestra	Doghouse	Lullaby Land
9 45	Music	Hot Air, News	News for Alaska	Orchestra	Orchestra	News	Doghouse	Lullaby Land

30 LOST AND FOUND

LOST — LADY'S WATCH, BLUE AND green trim, city, or on bus. Tuesday night. G 7436. Reward.

LOST — IN POSTOFFICE, TUESDAY, March 1, billfold. W. B. Oldfield, phone G-4480. Reward.

LOST BAZAN BAY DISTRICT MAMICIL tan, red ancker spaniel, Sidney licence 00304. Phone Sidney 280G. Reward.

LOST — BROWN LEATHER KEYCASE with keys. Phone E 7847. Reward.

LOST — SILVER BROOCH, AMBER stone. Treasured. Reward. G 8084.

WILL THE FINDER OF A CLARINET, IN black case, phone B 4031 again? Reward.

33 BUSINESS DIRECTORY

BULLDOZERS

ANY TYPE OF BULLDOZING DONE reasonable. Estimates free. Southwell Benson Lumber Co. G 3886. Keating 167Y.

BULLDOZING AND CLEARING, ROAD grading, excavating, backfilling. The right machine for every job. JOHN D. KENSINGEN JR. B 2647 Night.

BULLDOZING, BACKFILLING, EXCAvating. Immediate service. Graham, 2410 Parkwood. Phone B 3014.

BULLDOZING, LAND CLEARING, ROAD building, excavating and backfilling. G 8880 and Belmont 0038.

GENERAL BULLDOZING, LAND CLEARing, excavating and back-filling. Stanley Clermont. G 3283.

BOILER PREPARERS

BOILERS PREPARED FOR INSPECTION by certified engineers. Contact Phone E 8118.

CARS FOR HIRE

CARS, 3-ton truck, pick-up delivery U-Drive. Victoria Auto Rental. G 3011.

CABINET WORK

KITCHEN CABINETS, STORE FIXtures built to your specifications. Variety Wood Products, 680 Montreal. G 1833. Evening phone B 8481.

KUSTOM KRAFT KITCHEN CABINETS. Store Fixtures. Designing. Phone Day E 6132. Night E 7470.

WM. P. GEORGE — WOODWORKING cabinet making. 2301 Douglas. E 2034.

CARTAGE AND DELIVERY

THE DIME MESSENGER
G 5334
Delivery Service
Light Delivery of All Kinds
Parcel — Baggage — Light Furniture
We Deliver on Every Street in the City Once a Day

CARPET CLEANING

RUG AND CHESTERFIELD CLEANING in your home. Try us. Camel rug & Chesterfield Cleaners. E 8016.

CATHOLIC SUPPLIES

STATUES, Rosaries, Prayer Books, Gifts Kaufert, 900 Richards. Vancouver B.C.

CATERING

FANCY SANDWICHES MADE TO ORDER for parties, showers, weddings, etc. CHILD'S CORNER, 2708 Douglas St. (Opp. H.B.C.). G 6343.

CLOCK REPAIRS

CHIME CLOCKS—MANTEL CLOCKS
With Our Enlarged Clock Department We Can Now Call For and Deliver
Specializing in Fine French Movements
40 Years Serving Victoria
WHITNEY'S
FAIRFIELD STREET at DOUGLAS. E 1913

CONTRACTORS AND BUILDERS

PLASTERING, STUCCO REPAIRS, OLD houses made new. E 8496, G 8116. G. Thomas & Son.

COAL AND WOOD

A1 SEMI-SEASON MIXED BLOCKS AND dry slabs, from Elder's Mill. Sooke $6 cord. We deliver in Metchosin, Happy Valley, Colwood, Langford, Victoria, Sooke, Lake Post Co., B 3322. Delivery soon.

BURN-BRITE FUEL—FIR MILLWOOD 3 cords for $13.00. Fir, hemlock, 3 cords for $10.00. Cedar, 3 cords for $9.00. Chanchal Singh, owner Kalia Singh sold out. B 8442.

FINE SAWDUST FOR BUTCHER SHOPS. 20c cwt. delivered. O.K. Fuel Co. Phone G 3453.

GREENHOUSES AND APARTMENT houses attention—Quick delivery on good heavy mixed four foot sawbucks seasoned dry. Can be used right away. Delivered in any quantities, only $3.50 cord, also boundry, $6.50 cord. Phone G 2452.

IMMEDIATE DELIVERY. CLEAN INSIDE blocks of cedar. $4 a cord. Ph. E 3102.

MILLWOOD, STOVE LENGTH, 65% FIR in yard over year. $6 cord. Phone G 3723, G 3028.

SPECIAL END OF THE MONTH SALE—100 cords 12-inch semi-dry wood, very easy to split and handle. Very good for kitchen, kindling, heater and furnace. To be sold within five days at a give-away price. Big two-cord load only $7. We deliver to Sidney, Brentwood, etc. For good measure and quick delivery, phone G 3452. WHOLESALE FUEL. 700 TOPAZ.

UP-ISLAND INSIDE BLOCKS AND slabs, dryer in water, 2 cords $12. Cowichan Lake Wood Co., E 8888.

WE HAVE GOOD, COARSE, MIXED hemlock sawdust, all screened and good for most burners. Year-round supply. Two-unit load only $8. Phone G 2452.

WE CAN NOW ACCEPT ORDERS FOR quick delivery of our clean No. 1 Up-Island fir $8 cord. Phone E 3192.

WANTED TO PURCHASE—GAS BUZZsaw for cutting slab wood. Phone c-o Jones Bros. E 8623.

FUEL OIL

Prompt and Efficient Service
PHONE G 4661

2-FOOT HEAVY SLABWOOD, VERY good for drum furnace. 3-cord load only $5. For quick delivery, phone G 3452.

2-FT. FIRWOOD, FIREPLACE OR FURnace. 3 cds., $13; 6-ft. fir slabs, 2 cds., $19; all dryland cut. E 3810.

50 CORDS 12-INCH BONE-DRY CEDAR, good for kindling etc., only $7.50 cord. For immediate delivery phone G 3453.

4-FT SLAB WOOD $9.50. A. CORD, Langford Post. B 8418.

KIRK COAL CO. LTD.
"Our 61st Year"
1108 BROAD STREET. G 3341

CHIMNEY SWEEPS

ALEXANDER'S CHIMNEY SERVICE — Calls answered immediately. G 6319.

DE LUXE CHIMNEY SWEEPS—IMMEDIate service. G 6461. Call "A" veteran.

COFFEE SALES AND SERVICE

COFFEE MAKER REPLACEMENT PARTS for Silex and Cory. Cairo Coffee Shop, 1708 Douglas Street (Opp. H.B.C.).

ELECTRICIANS

A COMPLETE ELECTRICAL SERVICE—DELTA ELECTRIC. G 7416. H. Tomlinson and K. Dillabough. War Vets.

LET US SUPPLY AND INSTALL YOUR water tank jacket and thermostat. Prompt and efficient service. Blake Electric, 1403 Blake St., phone B 6121.

ELECTRIC CONTRACTORS

A COMPLETE WIRING SERVICE. FREE estimates on all types of electrical wiring. Ron Glover Electric. Phone B 3939.

HOUSE WIRING — HOUSES REWIRED for range, hot-water heaters installed. Free estimates. Reasonable prices. Prompt service. Dunn Electric, G 1868.

FLOORING

ARMSTRONG FLOOR TILE AND LINOleum installed by approved applicators. Free estimates. Home Roofing & Building Products, Ltd., 3000 Government St. G 5431.

O. S. BENNELL & CO
FLOOR LAYERS AND FINISHERS, Armstrong cork, rubber tile. Sanding and finishing. 1110 Fort Street. B 6721.

FLOOR SANDING

A BETTER JOB AT LOW COST WHEN Modern Home Services sand and finish your floors. Phone G 6852.

A 5-COAT JOB IS A COMPLETE JOB—A 12-inch sanding machine makes your floors like glass. G 6654. D. Duncan.

BE SATISFIED — HAVE YOUR OAK floors laid, or your old floors sanded and finished by Sam Jones & Co. Phone G 4304, B 3011.

33 BUSINESS DIRECTORY

DO YOUR OWN FLOORS AND SAVE — Rent a sander, by day or week. Spray paint outfit, electric floor polishers. Fairfield Hardware. E 6033.

FLOORS SANDED AND REFINISHED—Asphalt Floor Tiles. Free estimates. Capitol Floor Co. G 5605, E 5979.

FLOOR POLISHERS, ELECTRIC, FOR rent: $1 per day. Green's Appliances. E 8881.

VICTORIA FLOOR CO. — ANY TYPE floor sanded at low cost. Immediate service. Free estimate. Phone G 2302.

V. I. HARDWOOD FLOOR CO., 3100 Douglas. Free estimates. G 7214.

FLOORS STAY BEAUTIFUL WHEN SANDED AND FINISHED BY
OF THE B.C. ROOFERS & AGENCIES
718 VIEW. Days, E 6633. Nights, G 6604.

FLOOR FINISHING
Complete FLOOR SANDER Rental Service
SANDERS
EDGERS
POLISHERS
Low Rates by Hour or Day
Complete Line of Floor Finishing Materials
SHAWNIGAN LUMBER YARDS LTD
1506 Government Street. G 8[illegible]
Phone B 3014.

FLOOR POLISHING

ALL TYPES OF FLOORS EXPERTLY cleaned, waxed and polished by machines. Homes our specialty. Gregg's established 1920. G 5033.

FLOOR SURFACING

KNIGHTS FLOOR SURFACING—FLOORS sanded, finished, polished. B 1198.

FURNACES

ANYTHING IN FURNACE INSTALLATIONS, repairs, tinsmithing. Hugh Newman. Phones E 5696 or G 2006.

ENGINEER HEATING VENTILATION, furnace repairs and installations. Kingston Sheet Metal. G 2113.

FURNACES REPAIRED AND INSTALLED —Free estimates. Shaw Sheet Metal, 1317 Wharf Street. Phone B 2343.

ALF WILLIAMS
FURNACES — REPAIRING, INSTALLation servicing. Tinsmithing.

McCLARY FURNACES, REPAIRS, AIR conditioning. Modern Sheet Metal.

FURNACES
Complete With Hot-Air Pipes and Registers
$140 and Up
Can be installed 3 to 5 days. Guaranteed not to smoke. Also repair work.
PHONE G 5210 or G 5277

LAWN MOWERS

ALL LAWN MOWER SHARPENING — A. N. Johnston, 1121 Vancouver Street. General sharpening. Mowers, shears, scissors, knives, etc. Phone E 7021. We specialize in power mowers.

LAWN MOWER, SAW AND LAWN MOWER shop, expert repairs. New mowers for sale. $4 allowance on your old mower. 648 Cormorant. G 8742.

LOCKSMITHS

LOCKS KEY SHOP MOVING TO 617 Fort Street. Open Monday. Repairs. 25 Complete lock repair service, precision lawn mower sharpening. G 6231. Prompt delivery.

METAL WORK

ISLAND ART METALS
Ornamental Iron Work and Welding
Copper, Brass and Aluminum Repairs
930 Meares Street. Phone E 8231

MOVING AND STORAGE

ALBERT SERVICE CO.—MOVING, SHIPping, heavy hauling. 748 Broughton Street. Phones E 4101 and E 4102.

PLUMBING

ARMY AND NAVY PLUMBERS SUPPLY, install and repair hot-water tanks, gas water heaters and stove connections. Call Albion 187Y or E 6816 after 5 p.m.

PITT & HOLT
PLUMBING — HEATING
FURNACES INSTALLED AND REPAIRED
901 Esquimalt Road. Phone E 7413

A. P. & H.
PLUMBING, REPAIRS, HEATING—G 4900

ROOFING

ALL WORK GUARANTEED
ASPHALT ROOFING, NEW OR OLD roofs. Hexagons or square butts reds, greens back and blue. Ace-Tex, Harrett, Philips. 25 dry approved applicators. Workmen fully insured, also gutter work, brick siding and insulation. Easy monthly payments. Call us for a free estimate without obligation.
STEWART & HUDSON
606 Corse Road. Phone B 3171
Nights, E 8061

ASPHALT ROOFING, NEW OR OLD. Eaves troughs. Terms arranged. R. J. Watson for the roof of distinction. 882 Davida Street. Phone B 4034.

FREE ESTIMATES ON ROOFING AND insulation requirements. Phone G 1429 or E 5604. Guaranteed jobs at minimum prices.

ALL TYPES OF ROOFING
PROMPT SERVICE. FREE ESTIMATES
Twenty years' experience your guarantee
BROCK ROBERTSON
2718 Mount Stephen Ave. Phone E 8044

ROOFING, EAVES TROUGHS REPAIRED or renewed, cleaned, etc. E 3666.

20 YEARS' ROOFING EXPERIENCE
at Your Service
J. H. "JOCK" FINDLAY
B.C. ROOFERS & AGENCIES
Showroom of Tomorrow at 718 View
Materials Available — No Waiting
E 6633 — G 7064 Night, G 6604

HOME ROOFING & BUILDING PRODUCTS
Specialists in Roofing and Insulation
READY TO SERVE YOU
Approved Applicators of Genuine DUROID Shingles
ROCKWOOL Insulation Installed by the Latest Blower Method
INSULATION CLEARANCE SALE
Terms Arranged
HOME ROOFING & BUILDING PRODUCTS LIMITED
3000 Government Street. G 5431

APPROVED BONDED
SHINGLE APPLICATOR
Asphalt and Cedar Shingles Applied.
Available in All Colors and Designs
SLATE REPAIRED AND RESURFACED
Complete line of Rock Wool and Cotton Insulation. Aluminum Foil Insulation, in rolls of 500 square feet, $18.
The Best in Guaranteed Materials and Workmanship
A TRIAL CONVINCES. TRIALS GUARANTEED
VICTORIA ROOFING & INSULATION CO.
1120 QUADRA STREET. B 7181

"Roofing"
DOUBLE PROTECTION
Fire Resistant
Genuine Duroid Shingles
Sidney Roofing Approved Applicators
HEAT SEAL INSULATION & ROOFING (V.I.) LTD.
140 BROUGHTON ST. B 8721, E 8285

SOUNDPROOFING

DE MODENA, SOUND CONDITION WITH acoustic Celotex. Satisfaction guaranteed. E 6711.

TIME SYSTEMS

B. & M. WOODCRAFTS—E 6641. STORE and office fixtures, custom built cabinets.

TAILORING

ALTERATIONS AND REPAIRS. LADIES' suit and coat materials sold by the yard. Jack Davis, 632 Yates Street.

UPHOLSTERING

DRAPES, BEDSPREADS, ETC., SLIPCOVERS cut in your home by experienced upholsterer. Isle of Maples, London, Adaptions undertaken. Furniture recovered. Finlay Studio, 1860 Oak Bay Avenue. B 5040. Estimates free.

FOR GOOD UPHOLSTERY REPAIRS, Chesterfields cushions refilled, above James Bay Upholstery. B 4118.

33 BUSINESS DIRECTORY

VACUUM REPAIRS

ALL ELECTRIC VACUUM CLEANERS repaired. Parts all makes. Brushes reshaped, wheels, switches, bags, belts, motors reconditioned. Call G 3112. 607 Fort.

WINDOW CLEANING

A CLEANING BY MODERN HOME Services gives you shining windows, floors painework at low costs. G 6032.

34 PROFESSIONAL DIRECTORY

ACCOUNTANTS

CAPITAL BOOKKEEPING SERVICE — 1118 Langley Street. Public accountants, audits, income tax. Bookkeeping systems installed. B 4301, evenings, G 3669 - Douglas. Free estimates. G 7214.

FRAMPTON ACCOUNTING SERVICE
INCOME TAX CONSULTANTS
Will save you money and peace of mind by completing your Income Tax Returns in accordance with the
CANADA TAXATION SERVICE
B 1823. 130 KINGSTON STREET

BROKERS

G. S. OKELL, INDEPENDENT APpraiser. Fire and automobile insurance written. 1322 Government St. B 1311.

BOOKKEEPING

EXPERIENCED ACCOUNTANT WILL INstall or improve bookkeeping system, complete or part service. Small business a specialty. Phone E 9073.

CHIROPRACTORS

JOHN M. STURDY
Specific Chiropractor — Neurocalometer
Precision X-Ray Laboratory
1123 Blanshard Street. Phone B 5434

DRAUGHTING

HOUSE PLANS DESIGNED AND BLUEprints by experienced craftsmen. Cost survey and breakdowns—save time with loan companies and municipality with Bidwell's Home Plan Department, 840 Courtney opp. Coach Lines. B 1628.

C. N. GORE
HOME PLANNING SERVICE
Residential, Apartments, Store Buildings, Alterations
MECHANICAL AND INDUSTRIAL DRAUGHTING
B 4038

MASSEURS

CRYSTAL GARDEN STEAM BATH, massage and reducing. Evenings by appointment. E 3323 or E 9734.

E. G. SIMPSON MASSAGE AND ELECtric treatment. G 8375.

MASSAGE

ESTELLA M. KELLEY, 887 30 YEARS Colonics, reducing, short-wave. 301 Boyd Street Building, 613 View St. B 6131.

NATUROPATHIC PHYSICIANS

ELLIS HALLSOR, REGISTERED A.N.D. licensed dietic, electric and manipulative treatments. Union Bldg. E 5842.

OSTEOPATHIC PHYSICIANS

DR. VINCENT TAYLOR REGISTERED and licensed. 301-2-3 Jones Block, 734 Fort Street. Phone E empire 7823.

PATENT ATTORNEYS

ANDREW J. GRAY, REGISTERED PATent Attorney. Personal attention. Phone G 6713. 815 Pembroke Street.

MARKS & CLARK, Patent Attorneys. 804 Bank of Toronto Building, Victoria.

38 GARDENS AND SUPPLIES

ATCO POWER MOWERS FOR YOUR lawn—the best from Britain. Now at National Motors, 819 Yates.

A BETTER GARDEN WHEN ROTARY-ploughed by Frank Glass. G 1305.

FREE HIGH LIVING COSTS — PLANT plenty fruit trees. Big stock on hand. Apples, peaches, plums, pears, nuts, berries. Also shrubs, perennials, etc. Jenkins Nursery, 1701 Ruby, Albion 142Y daily, except Sundays.

DRY HEN MANURE—5 SACKS $3.75, 10 sacks $6.75 delivered. Phone G 6061.

FOR SALE — PEAT SOIL. PHONE E 8746, evenings.

LAWNS — NOW IS THE TIME TO CONstruct your lawn. E 6344 for quotations.

PEAT, SOIL AND MOSS WEED FREE. Any quantity. Belmont.

TREAT YOUR LAWN AND GARDEN with chicken manure and peat moss. Cheaper and better fertilizer. 50 cents sack, delivered. Ardmore Poultry Farm, Sidney. Phone 256W.

WEST SAANICH GLAD GARDENS — Gladiolus bulbs and Rockhill everbearing strawberries plants. Mrs. A. Heggie, Public Market, Colquitz St.

GIGANTIC ONE-DAY SALE
OF
TYRRELL'S NURSERY STOCK
FOR YOUR CONVENIENCE
SUNDAY, MARCH 6
336 ISLAND HIGHWAY
House, Town Side of Morrowerest Court
10 A.M. TILL DARK
Guaranteed No 1 Government Tested Stock
2 to 3-year-old Apples, 2-year Pears, 2-year Plums and Peaches, all varieties to clear, at $1.00
Cherries—Bing, Lambert, Deacon, Royal Anne all at $1.50
Weeping Willows—
Three sizes ..... 90c, $1.20 and $1.70
Specials in Flowering Shrubs — Weigelia Hybrids (Bush Native Japonica, Japonica varieties, Honeysuckle and Forsythia. To clear at 75c, 90c & for $1.50
2-Year Hydrangea, Special at 60c
300 Evergreen Shrubs, up from $1.25
Oriental Plums, at $1.00
Flowering Chub $1.00
30 Rhododendrons, to clear at $4.90
Azalea Mollis (budding), at $1.00
Cotoneaster Franchetti (evergreen shrub type), 3 feet, Special at 50c
Filbert Nuts 60c
2-Year Walnuts $1.00
Raspberries — Washington and Newberg, per dozen 75c; per 100 ..... $4.00
Black and Red Currants—Ready to bear, at ..... 40c each; 3 for $1.25
No Waiting
Large Staff to Attendance
SPECIAL TO EARLY COMERS—Bundles of 5 mixed 2-year-old Apples for $4.00
DON'T FORGET—COME EARLY ON SUNDAY, MARCH 6

A COMPLETE TREE SERVICE
Scientific Pruning and Spraying
Dangerous Trees Removed—Cut Up
CHARLES A. COWIE
FORMERLY COWIE & RICKS
B 1676 — Evenings: B 2065

LANDSCAPE GARDENING
ROCK GARDENS, POOLS, PATIOS, ETC.
DESIGNED AND CONSTRUCTED
CONSULTATION SERVICE
S. EDWARDS
P.R.H.S. M.A.L.A.
PHONE E 6900

SOIL — SOIL — SOIL
The Only Clean Soil — No Weeds
E 6866 — E 3195 $3.50 Per Yard, Delivered

40 FOR SALE—MISCELLANEOUS

400A BUILDING MATERIALS

EQUIPMENT RENTAL SERVICE

A [illegible] paint machines, sanders, floor sanders, edgers and polishers, disc and belt sanders, speedomatic saws, electric drills, pipe tools, pumps, hedge trimmers, band saws, table saws, radia saws, jointers, drill press, screw jacks, Electrolux cleaners.
BOY ROBERTS MACHINERY
2607 Government St. Phone G 6813

ATTENTION TO HOME BUILDERS
We Have a Complete Line of
Sanders — Edgers — Polishers
Paint Sprayers — Stilsaws — for Rent
[illegible] RENTAL SERVICE
2091 Government (at Chatham)
B 2130

A NEW JAMES CEMENT MACHINE for rent with wheelbarrow. Phone B 7200. 1326 Warrick Road.

CEMENT MIXER FOR RENT, WITH motor 4[illegible] wheelbarrow. 140 Saskatoon, G 6[illegible].

40 FOR SALE—MISCELLANEOUS

CLAY FILLING, ROAD GRAVEL, washed gravel, new and used lumber. E 8[illegible].

CONCRETE MIXERS, BARROW, 24 DAY screw jacks, 20c. Sailors. G 7766.

FOR MODERN CONSTRUCTION USE concrete and pumice scoria blocks for every architectural requirement. Inquire Victoria Concrete, Ltd., Devonshire Road. B 5613.

GRAVEL FOR DRIVEWAYS, ROADS and fills, $1.50 yard and up; three and four-yard loads. Phone Belmont 156W.

SEE A PRACTICAL DEMONSTRATION of home building products at our showrooms all day Saturday. The G.I.A. factory representative will be in attendance to give you helpful information on the application of
The NEW Exterior Gyproc Sheathing
Gyproc Wallboard and Joint Filling
Gyproc Lath and Paristone Hardwall Plaster
Gyproc Wool Insulation
Gypjoint Texture Paint.
Alsint Casein Paint.
Our Trained Staff Can Help You on All Building Construction Problems
Service Plus Courtesy at No Extra Cost
STEWART & HUDSON LTD
Gorge Road—Off Government
Phones: B 2171 — B 2172 — B 2613

SPECIAL—SHIPLAP—SPECIAL
One week only, 1 x 6", $38 per 1,000 feet
1x6" Rough Cedar Posts, per lin. ft. 18c
5x6" Rough Cedar Posts, per lin. ft. 30c
4x6" Dressed Cedar Posts, per lin. ft. 22c
We have in stock the very best 2x4", 2x6", 2x8" and 2x10" for studding, joists and rafters, cut from the finest mature Malahat timber.
We can supply lumber of any size or length, rough or dressed. We will be pleased to quote you prices on your lumber requirements. Phone your order to B 3260 or E 4734 evenings. We can make prompt delivery.
— ATOM LUMBER COMPANY
310 JOHNSON STREET WEST
East of Victoria West Park—across from the Roundhouse.

"HOME BUILDERS' BARGAINS"
RED OAK FLOORING
A new shipment just arrived and the last carload of this flooring still on quota to arrive for several months. 13/16" thick and widths of 1¾", 1¾", 2" and 2¼", face all tongue and groove and end-matched and the same thickness as Fir Flooring, easy to lay too the same as ordinary flooring, no sub-floor or special nails required. Priced from $26 per 100 B.M. for No. 1 grade and up. Maple, ash, magnolia 13/16 in various widths, price per 100 B.M. $27.50. Orders yours today.

FENCING
Spring fencing time is now here and we at fencing headquarters are ready. All types fence posts, railings, pickets, etc. Material for stock pattern fences in stock and any design fence made up to suit your needs. Bring us your sketch or designs for free estimate.
SPECIAL. PICKET FENCE, comprising 4x4 Posts, 2x4 Railings and 1x6 Square Cut Pickets, bareboard 6" and nails, complete, making total height of 3'8". This fence suitable for front and side fences. 50 ft. length complete with nails $14.50. 60 ft. length complete with nails $17.80. Tight board fence for rear and side fences consists of 4x4 Posts, 2x4 Railings, and wide boards and bareboard. A real strong fence with finished height about 4 ft. 8 ins.
50 ft. fence complete with nails $38.50
60 ft. fence complete with nails $34.30
4x4 Rough Cedar Posts per lineal foot ..... .09
2x4 Rough Cedar Posts, per lineal ..... .14
6x6 Rough Cedar Posts per lineal foot ..... .70
4x4 Dressed Cedar Posts, per lineal foot ..... .10
2x4 Dressed Cedar Posts, per lineal ft. ..... .16
6x6 Dressed Cedar Posts, per lineal ft. ..... .80
Also railings, pickets square cut and pointed

LUMBER
2x3 Dressed No. 4 Common Grade, but very useful and practical for poultry houses, workshops, etc. Giving away at $1.00 per 100 lineal ft. In lots of 2,000 lineal ft., $18.
Dressed Common Boards, ideal for sheathing, 6" and wider, per 1,000 ft. $29
1x4 Common T. & G. Flooring, per 1,000 feet $35
1x3 and 1x4 Dressed Boards, per 1,000 feet $19

2 SPECIALS 2
Untempered Masonite in 3/16" thick, 4'x8' sheets regular $4.35. A surplus here and we need space, so while in lots 4'x8' sheets $3.50. Slim-Lock Door Sets. Just the easiest thing to screw on any door, no mortising or tools required, if you need a good brass finish, lock set for renovating on any of your old doors, here's a chance. Regular $1.75 each, but a special purchase enables us to offer for only 95c while stock lasts.

KNOTTY PINE PANELLING
For basement rooms, dens, kitchens, offices, etc., selection of 6-inch, 8-inch, and 10-inch widths. Order now while stocks are complete.

IRONING BOARDS
Built-in ironing boards consist of family-size board with additional sleeve board all on strong steel hardware, complete with panel door, each $4.75
With Plywood Flush Door ..... [illegible]
Medicine Cabinets, several styles and prices — a complete line at prices to suit your purse.

CEDARWALL SHAKES
A new feature in double-coursed shakes. Prime dipped and sprayed, requires no further painting—keeps your home warm, easy to apply, choice of 3 colors and white unit includes 1 carton shakes, 1 bundle Undercourse, and galvanized nails 50 sq. ft. for $7.35.

WALLBOARDS
Gyproc Wallboard, 4x8 sheets $1.92
Ten Test Wallboard, 4x8 sheets $2.32
Kenmore Beaverboard, 4x8 sheets $1.44
Celluboard, 4x8 sheets ..... .90
Weatherwight, 4x8 sheets $1.28
Gyproc Plaster Lath, bundle 20 sq. ft. $1.50
See us for Cement, Sand, and Gravel Lime, Tile, Chimney Brick, etc. Free estimates on Duroid and Barrett Roofing Jobs.

Stewart & Hudson Ltd.
GORGE ROAD, OFF GOVERNMENT
Phones: B 2171-B 2172-B 2613

VALUE FOR YOUR BUILDING DOLLAR!
No. 2 Shiplap and Boards, $45 per thousand. Also in stock No. 1 and No. 3 shiplap, 3x4, 3x6, 3x8 and 3x10. YOU select the QUALITY and QUANTITY YOU NEED.
1 x 4, 6 ft. K.D. common T. and G., $60 per thousand.
8-in. Perfection Cedar Shingles, 4-in Clear Butt, $4.50 per square. Nails available.
VELLO—Cassin Washable Wall Paint. Still the prewar price of $1.30 per 5-lb. package, six colors.
FREE Estimates on your ROOFING and INSULATION Jobs.
Floor Sanders, Edgers, Polishers and Vacuum Cleaners for Rent and for Sale.

SIDNEY LUMBER LIMITED
Paint and Builders' Supply Headquarters
Phone B 3107

SASH AND DOORS
WINDOW AND DOOR FRAMES
KITCHEN CABINETS
DETAIL MILLWORK
No waiting — quality work and materials. Bring us your plans for free estimate. Watch for opening of our display warehouse — [illegible] and save money to save you money and time.
BUILDERS SASH & DOOR LTD.
(Formerly Canadian Western Woodworkers)
850 GARBALLY ROAD. G 6673

TILES — TILES — TILES
[illegible] glazed tiles, all colors, plain satin finish, marbleized, decorated and hand-painted. Free designs and estimates.
MODERNAGE BUILDERS LTD.
G 4483

40 FOR SALE—MISCELLANEOUS

"LUMBER SPECIAL"
ALL-FIR LUMBER
FIR SHIPLAP—12c, 16c
DIMENSIONS 2x4, 2x6, 2x8
In No. 2 and No. 3 Common. We still have half a million F.B.M. of above lumber in our yard. It must be cleared out by May 1. Get our special prices now providing before purchasing any lumber.
OYSTER BAY SAWMILL CO. LTD.
Phone 166W. Ladysmith, B.C.

SASH AND DOORS

THE
NORTH SHORE
SASH & DOOR CO. LTD.
offers
THE LARGEST STOCK OF SASH AND DOORS IN WESTERN CANADA
By taking stock step wherever [illegible] you are bound.
TO SAVE TIME, MONEY AND DISAPPOINTMENT
See your goods before you buy them.
CONTRACTORS AND BUILDERS!
Send us your blueprints, rough sketches or dimensions for free estimates by competent salesmen.
1949 Catalogue sent free on request.
815 YATES STREET. TH. Garden 1711
VICTORIA

McLENNAN, McFEELY & PRIOR LIMITED
1406 GOVERNMENT ST. PHONE G 1111

AN ATTRACTIVE LIVING-ROOM GROUP AT SMALL COST
Includes
1 Chesterfield, covered in attractive tapestry
1 Large Chair to match
1 Push-Up Chair to match
1 Tri-Lite Lamp, complete with shade
1 Table Lamp
1 Coffee Table
1 End Table
1 Lamp Table
1 Hassock
1 Silk Cushion
10 smart pieces for only $195
$10.50 will place this suite in your home. An attractive 10-piece BEDROOM [illegible] at the same price.

HOME FURNITURE CO.
634 FORT STREET. B 5138

FEATURING IN FURNITURE
Mahogany Wardrobe—Two sliding doors. Priced to sell ..... [illegible]
Modern Mahogany full-length Dresser and Bed. Complete $87.50
6-Piece Walnut Bedroom Suite—Dresser, Dressing Table full swing Mirrors, Stool, Bed, Spring and Mattress $125.00

HUB FURNITURE COMPANY
712-718 JOHNSON ST. PHONE G 6456
Manager, B. Louis

400E MUSICAL INSTRUMENTS

A MASON & RISCH GRAND PIANO [illegible]

CAVE PIANO STORE FOR GUARANteed used pianos. 708 View Street. Phone G 2512.

CASH FOR YOUR USED PIANO—Prompt and courteous appraisals at no obligation. CX [illegible]

CONN SEMI-TRUMPET HIGH AND low pitch, gold lacquered [illegible]

GOOD VIOLIN OUTFIT, $35. B 7969.

MASON & RISCH PIANO, SOLID WALnut, tone, quality, condition excellent. G 6473.

RENT A PIANO FROM $10 PER MONTH. Test your child's ability before you buy. Six months' rent applied on purchase price.
FLETCHER BROS.
1130 Douglas Street. Phone G 7148

RECONDITIONED MASON & RISCH upright piano in lovely rosewood case. Sacrifice. Finishers, 2220 Douglas, or phone B 6612.

ROSEWOOD PIANO, SUPERIOR TONE and quality. German construction. 531 Wilson Street.

RCA PORTABLE GRAMOPHONE, $70. Old Esquimalt Road.

SHERLOCK MANNING PLAYER PIANO and bench for sale, good condition. Apply 3110 Glasgow Avenue.

WANTED — USED PIANO. WILL PAY cash. Phone B 3878.

GUITARS
Spanish or Hawaiian Outfits $31.50
Stewart And Sims Guitars, Spanish ..... [illegible]
Gibson Guitars, from ..... [illegible]
A Complete Line of Guitar Accessories
Inquire About Our Free Lessons
FLETCHER BROS
1130 DOUGLAS ST. PHONE G 7148

STANDARD FURNITURE
FIVE FLOORS OF NEW IDEAS FOR SPRING LOVELINESS IN YOUR HOME
THE EMPHASIS IS ON SECTIONAL FURNITURE
Two ends and one centre piece $150.00
Deep-lounge arm chair ..... [illegible]
Love Seats $119.50
[illegible] $20.25
Choose Your Own Upholstery and Color in Sectional Furniture From
STANDARD FURNITURE COMPANY
[illegible]

SPECIALS IN USED FURNITURE
3-Piece Blue Velour Chesterfield Suite $110.00
9' x 10' 6" Axminster Wine Carpet $7.50
Almost New Royal Vacuum Cleaner $7.50
[illegible] $3.50
Walnut Dinette Suite with chine [illegible] 100.50
HOLLAND BROS. & CO.
[illegible] E 8013

AT MACK AND TOMMY'S
A six-piece dinette in natural finish, with good-sized buffet and four chrome chairs, $84. Occasional chairs, pretty flowered cover, $20.50. Solid walnut vanity dresser and bench, made by "Oldbard," $34.50. A walnut gate-leg drop-leaf table, $27.50. A full-size part-panel bed with cable spring and good felt mattress, $19.50.
HOLMAN & CANNON USED FURNITURE
731 JOHNSON STREET. E 6914

AMBASSADOR HOME SERVICE
CHESTERFIELDS — CHAIRS — RUGS
Cleaned in your own home. All work guaranteed. Ready for use the same day. Our special formula.
CLEANO — DISINFECTO — DEODORIZE
[illegible]
Inquiries as to 15 Miles Invited

40 FOR SALE—MISCELLANEOUS

TURKS-TRICK CHESTERFIELD SUITE and one single suite. Phone E 4043.

5-PIECE BEDROOM SET, NOT VENEER $60; 1 lady's bicycle, $15. 861 Market Street.

SAVE AS YOU BUY!
AT
Mc and Mc
3-piece velour chesterfield suite. Full spring construction, cover in good quality wine velour. Reg. $189.50 to clear at $99.50
Walnut finish end table, $6.95. Magazine end table, walnut finish $10.95
Sewing cabinet with upholstered lid, covered in wine velour. [illegible] used for seat $10.85
6-piece natural finish maple kitchen set. Buffet, extension table and 4 chairs. Special sale price, only $69.50
1,000 yards floral pattern chintz, colors green, blue, brown and yellow. Width 36-inch. Regular $1.95 [illegible] Special sale price, yard $1.45
Table Oilcloth, 40" width, A yard ..... .75
54" width, A yard ..... .85
(Assorted Colors and Patterns)
EASY TERMS AVAILABLE ON ALL FURNITURE
McLENNAN, McFEELY & PRIOR LIMITED
1406 GOVERNMENT ST. PHONE G 1111

400G CLOTHING, FURS, SHOES, ETC

A PAIR OF ROLLER SKATES, WHITE boots; excellent condition. Apply E 9118.

A FEW SUPERIOR ARTICLES OF girl's clothing, 10 to 12 years. B 1015.

BLACK SEAL COAT, SIZE 20, GOOD condition. Beautiful silver fox fur new. Phone G 6434, from 3 to 7 p.m.

BLACK FUR COAT (SEAL HEAD) PERfect condition, $80; size 38-40. Phone B 3807.

BARGAIN! LADY'S MOLESKIN CAPE hat and purse to match, $15 or offers. G 7733.

MAN'S DOUBLE-BREASTED [illegible] striped suit, chocolate [illegible] Size 38, $20. G 7733.

TIME EXCHANGE—SEND US FIVE NECKties you are tired of and we return five others freshly cleaned. You pay postman $1. Western Tie, Box 114, Victoria.

TWO LADIES' DRESSES, SIZE 38, PRACtically new. E 6384. Reasonable.

400D FURNITURE

A1 [illegible] CLEANS Used Furniture Store—703 Johnson Street, one store off Douglas Street. All our good used furniture has been reduced 20 per cent until March 15 so hurry down as we do not have many opportunities to present such wonderful bargains. Free delivery. Phone G 4424.

ANTIQUES FOR SALE—CHIPPENDALE. 2321 Rainbow Street, Vancouver, B.C. Phone Cedar 3279.

A MARBLE TOP MAHOGANY CORNER commode. Phone E 6923.

BEDROOM, LIVING-ROOM AND DINette suites. Used very little. Also vacuum, carpets, etc. Leaving town. 638 Ralph Street, call after 5 p.m.

BABY BUGGY, $30, BABY TENDA, $15, play pen for $8, like new. 1883 Fairfield Road.

BABY CRIBS, NEW, UNPAINTED springs, panels, $15 value when painted, for $10. E 9043.

CARPETORIUM SEAL. 1118 VANCOUVER Street. E 2661. In business since 1921. A 7x9 beige and wine seamless Axminster, almost new, $14.50. 9x9 Wilton in fair condition, $29.50. Rugs and upholstered furniture cleaned and repaired.

CLARE JEWEL STOVE, WATERFRONT, warming oven, new grates. Bargain, $35. Small apartment cook stove, $25. Winnipeg folding couch, no mattress, $6. Nice oak sideboard, bevelled mirror, $30. 750 Market Street. Phone Bel. 1261.

CHESTERFIELDS MODERNIZED AND recovered. Free estimates. Hagen's Chesterfield House, 836 Johnson. G 3043.

EIGHT-PIECE WALNUT DINING-ROOM suite, also coffee table as new. B

60 FOR SALE—MISCELLANEOUS

CARPENTER'S TOOLS FOR SALE. 3041 Tillicum Road, call Saturdays and Sunday.

CARPET, 9'6"x9'0", $17.50; 3-PIECE chesterfield, $42.50. Both in good, clean condition. [illegible]

CAMERA, ARGOFLEX, WITH CASE, 1 65 lens; also enlarger, 2¼ x 3¼; some equipment. 1162 McClure Street.

COLEMAN STOVES. [illegible] etc. R. Jeune & Bro. [illegible] Phone G 4632.

CHILD'S CRIB, [illegible] SIZE, GOOD condition, $18. [illegible] Colville Road.

COFFEE URN, 3-GAL. CAPACITY, EXcellent condition, $35. B 2813.

DICTATION MACHINES, PEIRCE WIRE recorders, one used Dictaphone and transcriber. Autographic Register Systems, continuous forms, accounting and carbon interleaved forms. Payroll systems, one used adding machine, Underwood typewriter, standard. J. R. Pilling SYSTEMS, 943 Yates St. [illegible]

DEMONSTRATING VACUUM CLEANER, with attachments, as new. Taylor & Co. [illegible]

ENAMEL ICEBOX, [illegible] TABLE, size 9 roller skates and boots, child's stroller, scooter and wagon, lawn mower. 2035 Sheybourne.

EXCELLENT SIMMONS [illegible] good spring and B.F. mattress, $30. E 3154.

ELECTRIC IRONER—NEW CONDITION, reasonable. 288 Helmcken, corner Reeborough, View Royal.

ELECTRIC DISHWASHER, RADIO, banjo-uke, gent's suit, 36-38; shoes, shirts, bush clothing, tires, battery. G 3470.

ENGLISH BICYCLE, [illegible] BRAKES, toilet, tube skates. [illegible] 783 Hillside.

EARLY SEED PEAS, "LAXTON'S PROGress," 10 lbs., $2.50, del. Box 1110, Colonist.

ELECTRIC WASHING MACHINE FOR rent. Phone G 3021.

FINE CABINETS IN YOUR KITCHEN or playroom. Needn't be wishful waiting. We will build them or help you build your own. George McIntosh, 1802 Government Street. [illegible]

FOR SALE—ONE SET OF LINEMAN'S equipment. Practically new. Phone [illegible]

FURNACE, NEW — INSTALLED IF DEsired; also terms on budget plan. [illegible]

FOR SALE — REMINGTON STANDARD typewriter, Model No. 11. Phone [illegible]

FOR SALE—VERY BEST ROAD GRAVEL, 3 to 6-yard load. Immediate delivery. [illegible]

FOR SALE — BEATTY IRONER, GOOD condition. G 3538.

KLEINS LINESMAN'S CLIMBERS BELT and safety strap, almost new. Phone [illegible]

KITCHEN CLOCKS, $3.50—E. D. Mainwaring & Co.

LADY'S C.C.M. BICYCLE, $[illegible]; TYPEwriter, $10; two large carved mahogany glass door book or china cabinets, $50; antique hand-carved desk, $150. Can be seen at 3911 Prestwood Drive, off Union Road. No dealers.

NEW CLIMAX WASHING MACHINE never operated. Received two for Christmas, wish to dispose of one. Only $135. Phone Keating 16H.

NEW ENAMELED ICE REFRIGERATOR, A 1 condition, $40. B 8302, mornings.

ONE PAIR WOODEN VENETIAN BLINDS, 108 and 102 inches, $10. G 2767.

PORTABLE TYPEWRITERS — SEE THE NEW Remington. Two-tone grey finish. Big machine performance. Cash or terms. Remington [illegible], 619 Broughton Street. Phone G [illegible]

PAR-VAY ICE CREAM MACHINE, GOOD working order, $600 or near offer. 2168 Oak Bay Avenue.

PRESTO PRESSURE COOKER, $10. [illegible]

RUBBER STAMPS — ROBINSON PRESS Printers. Pioneer rubber stamp makers in Victoria. 646 Fisgard Street, Masonic Building. Phone E 0614.

ROTTEN HORSE AND COW MANURE, black soil and cinders. G 4284. E 2114.

REFRIGERATOR—BRAND NEW JUNE 1948. 339 St. James Street.

ROLL-TOP DESK, BRASS TABLE LAMP; curtains. 1032 Victoria Avenue.

RECONDITIONED BEATTY WASHING machine, A 1 shape, $55. 3163 Carrol.

STEEL-EDGED A.B.C. LAMINATED 7-FT. skis, complete with cables, steel poles. All in excellent condition, $18. E [illegible]

SINGER CABINET MODEL ELECTRIC sewing machine, as new; reasonable. 2534 Sinclair Road.

SECOND-HAND DOORS, SASH, PIPE, etc. G. F. Durrant, 706 Kings Road.

STRONG B.S. STRAWBERRY PLANTS, 3c; roses, 30c. Delivered. E 0437.

STARK MODEL 10A SIGNAL GENERAtor, new, $80. E 4867.

SINGER SEWING MACHINE, LIKE NEW. Reversible type. Phone Albion 143X.

"THIS IS A REAL BARGAIN" — ONE-horsepower Webster spray machine, two guns and tanks, one 40-foot ladder and drop-sheets. Also 1929 Nash sedan, motor, rear end and clutch all overhauled; three new tires. Bills for proof of this. All goes for $500. Owner leaving for East. Apply 317 Berkley Street.

THREE-PIECE LIVING-ROOM SUITE, four-piece bedroom suite (twin beds), one-piece dinette suite, one Axminster rug (9 x 12); all three months old, one lady's bicycle. G 1007.

TWO MEAT SHOWCASES, ONE WALK-in meat fridge and compressor, reasonably priced, sausage machine; also office desks and chairs. 1222 Esquimalt Rd.

THREE - QUARTER - CARAT DIAMOND ring, perfect stone; also 18-point diamond ring. G 2330.

TRUNK, IN GOOD CONDITION. PHONE G 5607.

VACUUM CLEANER, $30; BUFFET, $10; chest of drawers, $10, knee-hole desk, $10. B 4162.

VENETIAN BLINDS, SEVERAL SIZES. The lot for $30. White kitchen table and chairs, $10. G 0836.

VACUUM CLEANER, NEW, WITH ATtachments. Terms arranged. E 0681.

WE NOW HAVE IN STOCK KITCHEN sinks, bath tubs, wash basins, toilets complete. Orders now taken for plumbing supplies. Anderson Plumbing & Heating, phone Colquitz 311.

WHEELS — BALL-BEARING AIR-CUSHion tires, 8" x 2", $3.35; 10" x 1.75", $4.35; 12" x 2.50", $7.75. Precision Machine Supplies, 886 Pandora. Phone E 8114.

WESTINGHOUSE REFRIGERATOR, 7 cubic feet. Sunbeam apartment electric range. E 0207.

WEED CHAINS FOR SIZE 17x600 TIRES, $12.50. 914 Queens.

WHEEL CHAIR IN GOOD CONDITION, $35. Phone E 0501.

16 MM. KEYSTONE MOVIE CAMERA Model A-7, with f2.5 Wollensak lens, as new, with instruction book and box. If same in $100, or will exchange for good 35 mm. camera, Leica type. 360 Arnot. E 4026.

220-VOLT G.M. FRIGIDAIRE, 3 CUbic feet. Perfect condition. Ideal for small apartment, $175. [illegible] after 6 p.m.

9 CUBIC FOOT FRIGIDAIRE DEEP freeze. Excellent condition. Original owner. G 3397.

9-CU.-FT. SERVEL KEROSENE REfrigerator. Apply Malahat Chalet.

10 CU. FT. COMMERCIAL REFRIGERAtor. Apply Snack Shop, 700 Yates.

FOR SATISFACTION, USE ONLY
FACTORY AUTHORIZED SERVICE
FACTORY-TRAINED EXPERTS
FRIGIDAIRE
BEATTY
STEWART-WARNER RADIOS
McLENNAN, McFEELY & PRIOR LIMITED
Phone G 1111—Ask for Service Department

WASHING MACHINES
BEATTY—EASY—MAYTAG—GILSON
Terms Arranged
[illegible]
MODERN APPLIANCES
[illegible]

FREE
To Be Given Away at MACDONALD'S New Store
A
$300 WESTINGHOUSE TRUE-TEMP REFRIGERATOR
Visit MACDONALD'S New Store today or Saturday. Write your name on a card, place in box, and if your name is drawn, you will be the winner. You do not have to buy anything, just come and see our new showroom, at
[illegible] YATES STREET
Drawing to Be Made at 9 P.M. Saturday, March 5th
MACDONALD'S LIMITED

WESTINGHOUSE REFRIGERATORS
—4 ONLY—
Every house needs one of these sparkling new home pleasers ... which are specially designed to serve the average family. The roomy well-planned interior provides 7 cubic feet of storage space with complete temperature and humidity for the preservation of each kind of food. Its graceful flowing lines lend beauty to the modern kitchen and many exclusive features make it practical and always dependable.
In Two Price Fields
The De Luxe at $369.00
The Standard at $329.00
VOGUE FURNITURE HOUSE
800 YATES STREET PHONE G 3111

CHECK UP
On Your Office Supplies
Letterheads, Envelopes, Billheads, Statements, Ruled Sheets, Etc.
Don't Leave It Till the Last Minute
THE COLONIST PRINTING DEPARTMENT
1211 BROAD STREET VICTORIA, B.C.

SPECIAL
1 Only, new Gilchrist jack — $200.00
1 Reel new ⅝-in. wire rope.
1 Reel new ½-in. wire rope.
13 New fire axes, each — $3.35
30 New peavies, each — $7.50
30 [illegible], each — $3.25
25 New lumber cinches — $5.00 and $6.00 each, large and small.
VETERAN JUNK CO.
G 5063—555 JOHNSON STREET

SPRING CLEANING
EASY Tank-Type Vacuum Cleaner—Complete with attachments $69.95
FLOOR-O-MATIC Floor Polisher—Can be used for scrubbing floors. Two sets of brushes $69.50
FLETCHER BROS.
1130 DOUGLAS ST. PHONE G 7145

61 WANTED—MISCELLANEOUS

[illegible]

A HUNDRED THOUSAND DOLLARS IS an awful lot of money but we expect to pay even more than this amount of good used furniture, etc., from Victoria homes during 1949. Our business has grown because we have gained a reputation for paying fair prices and spot cash for what we buy, and taking a smaller profit on what we sell. Kindly phone Wally Gray and get fair prices for what you have to sell. Ask your friends and neighbors.
RETAIL WAREHOUSE
FRED SMITH & CO.
[illegible]
GRAY & DUCKWORTH
861 Balmoral Road G 4913

ALL - ELECTRIC APPLIANCES, FURniture, tools, motors, anything of value bought, sold, exchanged. Best prices. G 3119.

A.B.C.
ATTENTION! — BEST CASH PRICES paid for good used furniture, tools, stoves, pianos. We call anywhere, anytime.
HUB FURNITURE COMPANY
712-718 Johnson St. Phone G 0425
Manager, B. Louie

ALL BOTTLES, SACKS, METALS, FURniture and useful things bought. Empire Junk Co. E 0330. E 0342.

ANYTHING IN STOVES — WE PAY highest prices and will call anywhere in the city or vicinity. Phone G 0634.

A STANDARD OR PORTABLE TYPEwriter, good condition; reasonable; cash. Box 6497, Colonist.

ANTIQUE FURNITURE WANTED—ANY condition. Box 6000, Colonist.

ALL - ENAMEL SAWDUST BURNING range at a moderate price. E 3633.

ANTIQUES BOUGHT AND SOLD. CENtury Art Shop, 1036 Fort Street.

BEST PRICES PAID FOR MEN'S USED suits. Phone E 8611.

CARPETS WANTED, USED. E 2881. Carpetorium Co., 1110 Vancouver Street. Rugs and upholstery cleaned and repaired.

HIGHEST PRICES FOR GOLD AND diamonds. Rose's, Ltd., 1317 Douglas.

IF YOU NEED TO DISPOSE OF YOUR goods — send them to Palmer & Co., to be auctioned. Best possible prices obtained. Palmer & Co., Ltd., 1223 Esquimalt Road. G 4022. 919 Pandora Avenue. G 6611.

JUNIOR POOL TABLE OR BAGATELLE board. E 5416.

LEADBETTER'S WILL PAY YOU TOP prices for your good used furniture. Cash on the spot.
Phone G 4434 — Evenings, B 5646.

OLD BICYCLES AND PARTS ARE worth money at 606 Johnson Street.

TWO-WHEELED BABY GO-CART. PARticulars to Box 6735, Colonist.

WANTED — 300 RANGES — HIGHEST prices paid. Peden Stove Store, 732 Johnson Street. Phone E 1451.

WE BUY ESTATES OF JEWELLERY AND antiques, large or small. K. A. McLeod Co., Ltd., the Old Gold Shop, 1115 Douglas Street. G 2734.

WANTED—ONE TO ONE AND ONE-half ton power roller in good condition. Box 7290, Colonist.

WANTED—BABY-TENDA. B 1820.

A BETTER DEAL
YOU WANT THE HIGHEST PRICES for your better used furniture. We pay more for Pianos, Bedroom and Living-room, Dining-room and Kitchen furniture. We need Carpets, Chinaware, Antiques of all descriptions, Old Gold, Silverware, Sheffield Plate, Automobiles, Tools, Range, Washing Machines, Frigidaires or we will Buy Your Complete Home or Business for SPOT CASH. The Squarest Deal in British Columbia.
FREEMAN OF LONDON, G 2841

48-INCH SAW, 26-30 TEETH. BOX 7362, Colonist; Belmont 39X.

62 POULTRY AND LIVESTOCK

FOR SALE—ONE PAIR PROVEN CHINchillas. Apply to W. Paterson, Cypress Avenue, R.R. 1, Sidney.

62A POULTRY, HATCHING EGGS, ETC.

AVAILABLE NOW, AT OUR STORE highest quality New Hampshire chicks. Also accepting orders for 8-weeks-old pullets. Oil and electric brooders, feeders and waterers. J. L. Lang, 1460 Store Street. G 6621. Albion 183G.

AT COCKADOODLEDOO—R.O.P.-SIRED N.H. chicks of all ages; also light Sussex. Let us show you the record of these strains. 3867 Cedar Hill Crossroad. G 0148.

ALL KINDS OF EGGS WANTED — [illegible] Green Street. B 3867.

FOR SALE OR EXCHANGE FOR HAMPshire pullets, 180-egg Buckeye incubator. [illegible]

CHICKS, SEXED AND UNSEXED, IN popular breeds. Order early for delivery when required. For prices and particulars, write, phone or call. J. L. Lang, 1460 Store Street. G 6621. Albion 183G. Agent, Rump and Sendall Hatcheries.

FOR SALE — MATURE TOULOUSE geese, $5. Kirby, River Jordan.

OFF [illegible] 300 EGGS. Incubator. G [illegible]

PHONE COCKADOODLEDOO FOR YOUR New Hampshire layers.

S.C.R.I. RED R.O.P. BANDED COCKerels for sale. Fine, large birds, good color, from high-egg-record dams. Very healthy. Price, $5 each for quick sale. Phone Keating 100R. Apply Mrs. Victor Virgin, R.R. 1, Saanichton.

"THE CHICKS WHICH GIVE RESULTS"
Your successful operations depend on the quality, productivity and liveability of the chicks you raise. Years of breeding and selection behind "THE CHICKS WHICH GIVE RESULTS" ensures these qualities. Six popular breeds and several Cross breeds available to suit your own special requirements.
Write for Literature and Price Lists
Order Early. Order Now and Remember "It's Results That Count"
RUMP & SENDALL, LTD.
Langley Prairie, B.C. Phone Langley [illegible]
Vancouver Island Representative
J. L. LANG, 1460 Store Street, Victoria, B.C.

[illegible]
(Sexed or Unsexed)
TOP QUALITY R.O.P. SIRED
Golden New Hampshires, Leg Crossed Hampshires, White Leghorns and [illegible]
Write for Free Catalogue
[illegible]
Phone Sidney 256W

21 CHICKS FOR SALE — PHONE G 8879.

50 YOUNG LAYING HENS FOR SALE. [illegible]

SOLLY CHICKS
Order your 1949 chicks now from one of Canada's best-known poultry farms. Famous for 40 years.
R. R. Nation
Solly Poultry Breeding Farm
[illegible]

SPECIALIST REARED
6, 7 or 8-WEEK-OLD PULLETS
1 or 1 000
R.O.P. Sired Golden New Hampshires, Leghorn X Hampshire, Light Sussex, White Leghorns.
ARDMORE POULTRY FARM
Phone Sidney 256W

62B GOATS

1 REG. SAANEN GOAT, 4 YEARS. Cleavley's Rob Roy. 37 Angoras breeding stock. Box 716, Alberni, B.C.

62F DOGS

BOSTON TERRIER PUPPIES, REGIStered. E 6188. 3960 Quadra Street.

DOGS LOOK RIGHT, FEEL RIGHT! Are right! when bathed, trimmed, defleaed at Oakcrest Farm Kennels. Phone Colquitz 102M for appointment.

DOGS AND CATS BOARDED IN WARM, sanitary comfortable individual quarters. Oakcrest Kennels. Phone Colquitz 102M.

ENTRIES CLOSE MARCH 10 FOR VICtoria City Kennel Club Championship Show March 19. Entry forms may be obtained from the Pet Shop or the Secretary, 136 Wellington Ave.

ECONOMY IN 1949? TINY YORKSHIRE terriers, all dog in small parcel. See them beauties. Oakcrest Kennels, Burnside Road, (½-mile past Helmcken).

ENGLISH BULLDOG PUPPIES, REGistered breeding stock. Perfect pets. G 8780.

GIVE YOUR PET A BREAK — NULIFE flea powder is sure, safe and odorless. At drug stores and pet shops.

REGISTERED GERMAN SHORT - HAIR pointer pups from the very best imported stock. If these pups are given half a chance, I will guarantee them to be staunch on point and natural retrievers on land or water. Come and see them at 26 Helmcken Rd., or write Clarke M. Atchison, Box 1011, R.R. 3, Victoria.

REGISTERED ENGLISH SETTER puppies, reduced to clear, $30 and $35. Limited time. Ed Lister, Box 183, Duncan, B.C.

REGISTERED BOSTON PUPPIES, FAmous strain. V. McLaughlin, Duncan. [illegible]

SEALYHAM PUPPIES, DRURY, DUNcan, B.C.

62H RABBITS

BEST PRICE PAID FOR RABBITS — Any quantity. Phone G 4339.

62L CAGE BIRDS AND AVIARIES

ALBINO, LUTINO AND 15 COLORS IN baby budgies (lovebirds), and mating stock, from $5 up. H. Andrew, Brentwood Aviaries. Phone Keating 170.

CANARIES FOR BREEDING—MALES, $5, hens, $1. Good singers. Visitors welcome. 3064 Hampshire. G 4298.

62X MISCELLANEOUS

BAILED OAT GREEN-FEED — APPLY 3901 Cedar Hill Road.

FOR SALE — GOOD BALED HAY AND straw. Apply 74X Keating.

LIVESTOCK, CATTLE, PIGS, ETC., bought and sold. For prompt attention and a square deal phone Belmont 113G.

OAT VETCH HAY, BALED FROM STOCK. Phil R. Thomas, Oldfield Road, Royal Oak.

46 HOTELS

CRAIGMYLE GUEST HOUSE — 1037 Craigdarroch. Accommodation now available, and dining-room. Mrs. Gannon. G 0031.

CRAIGDARROCH GUEST HOUSE—SElect accommodation for discriminating people. Breakfast served. G 4127.

COMFORTABLE BED - SITTING - ROOM. Meals optional. Villa Eleanor. [illegible]

FAIRWOOD LODGE, [illegible] COOK. GUEST house. Vacancies. Meals optional.

QUADRA GUEST HOUSE, HOME COMforts, Winter rates. Breakfast. E 3324.

SLEEPING-ROOM WITH AN ELECTRIC plate. Adults. Weekly rates. E 9960. 1321 Johnson.

STADACONA HOUSE, NICE ACCOMMOdation. Winter rates. G 0634.

THE "GRANGE," MOUNT NEWTON Crossroad. Board residence. English cuisine. Lovely situation overlooking Saanich Arm. Malahat. Keating 44.

WEEKLY AND TRANSIENT — CLEAN, reasonable, quiet surroundings. Glen Court Hotel, Blanshard and Humboldt Sts.

[illegible]
We Take Care of Transient and Permanent Guests — Moderate Rates
Write or Phone for Reservations
724 Yates Street, Victoria Phone G 0770

47 ROOM AND BOARD

A REAL HOME FOR THE RIGHT GENtleman. Full or part board. Phone G 0686.

A SINGLE BUSINESSMAN TO SHARE room, twin beds, two meals. E 8043.

BOARD AND ROOM FOR YOUNG BUSInessman, home comfort; Gorge district. G 5161.

BOARD AND ROOM SINGLE OR double, reasonable rates. 910 Dunedin Street.

FERNWOOD — SINGLE AND DOUBLE bright room, with board, young businessmen or women. Close in. G 2188.

GOOD HOME, CLOSE TO BUS. 1418 Bay Street. Working person.

ROOM AND BREAKFAST OR FULL board. Close to sea and park. Fairfield district. B 4907.

ROOM AND BOARD, TWIN BEDS, reasonable. Clean and warm. E 7061.

ROOM AND BOARD FOR TWO MEN. G 7366. 1144 Esquimalt Road.

SLEEPING-ROOM, WITH OR WITHOUT board, Esquimalt district. E 5414.

48 ROOM AND BOARD WANTED

ENGLISH BUSINESS GIRL WOULD like home as paying guest, preferably Oak Bay. [illegible]

49 ROOMS TO RENT

UNFURNISHED AND FURNISHED rooms for rent at 779 Market.

WARM, CLEAN, MODERN ROOM — Spring mattress; downtown area, for gentleman. G 7747.

49A FURNISHED

ATTRACTIVE FRONT BEDROOM, OAK Bay, two minutes from bus, L.H.K. facilities. B 1930.

A BRIGHT, WELL FURNISHED [illegible] room, single or double. G 7642.

BRIGHT SUNNY ROOM IN GUEST hotel, walking distance to city; meals optional. B 4933.

COMFORTABLE FRONT ROOM, CLOSE in, single or double, board optional. [illegible]

COMFORTABLE ROOM NEAR PARLIAment Buildings. Linen supplied. Phone [illegible]

EXCEPTIONALLY NICE BED-SITTING-room. Electric plate. Suitable for L.H.K. One or two business girls. Box [illegible] Colonist.

FURNISHED SLEEPING OR L.H.R. — [illegible] 1447 Taunton Street.

NEWLY DECORATED FURNISHED room, James Bay district. G 1738.

NEWLY-DECORATED WARM ROOM, close in. 1004 Quadra Street.

OXFORD HOTEL. SLEEPING - ROOMS for rent. G 8541.

SUNNY FURNISHED BEDROOM WITH breakfast, in Oak Bay. G 8230.

TWO CLEAN BRIGHT BED-SITTING-rooms. Linen supplied. Quiet home, good transportation. Suit business girls. 1941 Ash.

1 FURNISHED BED - SITTING - ROOM with kitchenette and gas; also a single room with breakfast or full board. E 6607.

49B UNFURNISHED

TWO UNFURNISHED [illegible] rooms, with curtains, linoleum, wood, light and water supplied; for two adults, non-drinkers. Please phone [illegible]

TWO CLEAN UNFURNISHED FRONT rooms for two [illegible], working couple preferred. [illegible]

51 HOUSEKEEPING ROOMS TO RENT

51A [illegible]

A LARGE BRIGHT ROOM FOR LADY, $3 a week, who will assist with sewing or ironing in Oak Bay. Box 7300, Colonist.

A NICE BRIGHT FRONT ROOM, downstairs. Adults. No dishes or bedclothes supplied. [illegible]

BED-SITTING-ROOM AND KITCHENette. Also large, sunny H.K. room. Second floor. Gas. Quiet, employed couple. 1126 Pandora.

BRIGHT FURNISHED TWO-ROOM H.K. suite, sink, quiet couple. 3043 Washington Avenue.

BED-SITTING-ROOM WITH SMALL kitchen. Suitable for one person. $22.50 monthly, gas extra. 846 Courtney St.

COMFORTABLE HOUSEKEEPING ROOM. Winter rate suit business or elderly couple. 2820 Heath Drive. [illegible] Gorge.

CLEAN BRIGHT HOUSEKEEPING room, gas, adults. 1132 Empress. Phone E 2582.

FURNISHED L.H. ROOM, CLOSE IN. 18 Lewis.

FURNISHED L.H.K., ESQUIMALT DIStrict. B 5414.

IF YOU ARE LOOKING FOR A WARM, attractively-furnished room, including an electric rangette and davenette, phone E 6333.

L.H.K., HEATED, QUIET BUSINESS person. 881 Dunedin, near Douglas. E [illegible]

L.H.K. ROOM FOR WORKING MOTHER and young child, where child would be cared for during day. E 4487.

L.H.K. ROOM UNTIL JUNE, FAIRFIELD district, near bus and stores. E 5627.

L.H.R. FOR RENT, CLOSE IN; SUIT working person. G 8527.

LARGE FURNISHED HOUSEKEEPING room. 840 Speed Avenue.

SEE RENTALS UNLIMITED FOR ALL types of accommodation. 566A Yates Street, upstairs. Look for the sign. Phone [illegible]

SLEEPING-ROOM FOR TWO. 1960 GRANite. G 5979.

TWO FURNISHED L.H.K. ROOMS, HOT and cold water. 1738 Haultain [illegible]

52 HOUSEKEEPING ROOMS WANTED

52A FURNISHED

A VERY QUIET LADY WANTS A FURnished bright H.K. room in vicinity of Beacon Hill Park. Must be on ground floor and near bus service. Box 7187, Colonist.

ACCOMMODATION FOR 2 OR 3 people. Steam heat, electric ranges, laundry room. Island Court, 6 miles, Island Highway. Belmont 1[illegible]

FURNISHED H.K.R. BY YOUNG MAN, in quiet home, close in. Box 7235, Colonist.

MIDDLE-AGED LADY WOULD LIKE A bed-sitting-room with kitchenette, near transportation, not over $35. Phone B 1642.

SELF-CONTAINED SUITE OR ROOM, single man; close in. Box 7123, Colonist.

WANTED—L.H.K. ROOM, PREFERABLY in Fairfield district, for elderly woman. Box 7153, Colonist.

52B UNFURNISHED

TWO L.H.K. ROOMS FOR ELDERLY gentleman. Box 7266, Colonist.

53 FLATS AND APARTMENTS TO RENT

ACCOMMODATION FOR 2 OR 3 PEOple. Steam heat, electric ranges, laundry room. Island Court, 6 miles, Island Highway. Belmont 1826.

A BRIGHT THREE-ROOM FURNISHED suite for rent. Low Winter rates. Children welcome. 15 minutes to town. Acme Auto Court. Dial "O" for Belmont 109R.

FURNISHED SUITE — LIVING-ROOM, bedroom, bathroom, kitchenette. Phone 313 Sidney.

SELF - CONTAINED SUITES, WINTER rates. Cambridge Motor Court.

TWO - BEDROOM APARTMENT FOR rent in new building, including fridge, stove and garage. Adults only. Rent $90 a month. One-bedroom apartment, $80. Apply Suite 3, 982 Gorge Road West.

THREE-ROOM SELF-CONTAINED SUITE. 1449 Vining Street.

UNFURNISHED 3-ROOM SUITE—MIDdle-aged couple preferred. 1214 Pembroke.

VACANCIES
Apartments—Houses
Housekeeping and sleeping rooms
Immediate Possession
CITY RENTAL BUREAU
306 Stobart Bldg. 745 Yates St.
Hours: 9 to 5.30 daily
Open Mon., Wed. and Fri. to 9 p.m.

Personal Attention to Landlords and Landladies. Never a loss, always a gain. First-class tenants. Dial B 3544, 9 a.m. until 9 p.m. List your accommodation with us free of charge.
[illegible]
566A YATES

54 FLATS AND APARTMENTS WANTED

APARTMENT, UNFURNISHED, BY TWO Victoria ladies, mother and daughter. Up to $60. Quiet and warm. Box 7170, Colonist.

APARTMENT WANTED BY RESPECTAble couple with no children. Must be three or four rooms, unfurnished and self-contained. Phone B 6363.

A YOUNG MARRIED COUPLE WITH no children require apartment or duplex immediately. G 3836.

MIDDLE-AGED COUPLE DESIRES TO rent four-roomed apartment at once. City references; rent to $60, close in, unfurnished. Box 7261, Colonist.

RETIRED COUPLE FROM ENGLAND require unfurnished apartment or bungalow, five rooms and bath. Phone S. J. Fink, E 4447.

THREE-ROOM SUITE FURNISHED OR unfurnished; for business people. Box 6913, Colonist.

TWO WORKING GIRLS AND FATHER would like to rent 3-room apartment. Phone B 1467.

URGENTLY REQUIRED — TWO OR three-room, unfurnished, apartment or house, two adults only. $30 to $40 per month. Please phone Mrs. Chapman at G 3696 and I will be pleased to come and see anything you have, immediately.

WANTED BY QUIET COUPLE—HOUSEkeeping rooms or small suite; close in, on Dallas Road; furnished or unfurnished. [illegible]

WANTED — SELF-CONTAINED UNFURnished suite or apartment for navy couple, no children. Phone Henderson, E 8134.

WANTED — UNFURNISHED, BY QUIET middle-aged couple two-room self-contained suite [illegible] home, with garage. Box 7240, Colonist.

WANTED BY YOUNG COUPLE — UNfurnished three or four-roomed self-contained apartment or a duplex. Phone E 8017.

WANTED — SELF-CONTAINED FURnished apartment, living-room, [illegible] room (two beds), kitchen and bath, two adults, near in. Box 7818, Colonist.

YOUNG BUSINESS COUPLE URGENTLY need 3 or 4-rooms, unfurnished self-contained suite or home. G 5811 or Metropolis Hotel, Room 303.

YOUNG COUPLE, NON-DRINKERS, NON-smokers, both working, desire three-room suite. Phone E 1689.

LANDLORDS—LANDLADIES
Please Note
All types of accommodation urgently needed by well recommended tenants.
List your vacancies with
CITY RENTAL BUREAU
306 Stobart Bldg. 745 Yates St.
Beacon 8613
Hours: 9 to 5.30 daily
Open Mon., Wed., Fri. to 9 p.m.

2 OR 3-ROOM SUITE UNFURNISHED, for two adults, no children, quiet. Box 7284, Colonist.

4-ROOM UNFURNISHED APARTMENT or house. Phone G 4348.

55 HOUSES TO RENT

HOUSING ACCOMMODATION GUARanteed. Rentals Unlimited upstairs, 566A Yates. We handle 90% of rentals in town. Office hours 9 a.m. to 1 p.m., 2 p.m. to 5 p.m., except Saturday till 12 noon.

McILWAINE BROS. TRANSFER, LTD. — Furniture and piano [illegible], long-distance removals, heavy hauling, storage, crating and shipping. Use our lift van service for furniture removals. Victoria-Vancouver. 1201 Wharf. [illegible]

SIX ROOMS AND DINING-ROOM, THREE bedrooms, kitchen. Contact owner, 1530 Bay Street.

JEEVES BROS. TRANSFER & STORAGE
Furniture and Piano Moving
Local and Long Distance
Baggage, Packing, Crating and Shipping
Phone E 9432

55A FURNISHED

FURNISHED 6-ROOM HOUSE WATERfront, Brentwood Bay. Phone Keating [illegible]

FOUR-ROOMED COTTAGE DEEP COVE waterfront. Phone B 4870.

57 WANTED TO RENT—HOUSES

TWO-BEDROOM HOUSE, CORDOVA BAY, for six months; immediately. Box 1957, Colonist.

WANTED BY RELIABLE PARTY — large house with option of purchase. References. Box 7300, Colonist.

57B UNFURNISHED

ADULT FAMILY OF 3 OR 4 WISH TO rent a 5 or 6-room unfurnished house within a 3-mile circle of Royal Oak. Box 7075, Colonist.

ADULT FAMILY OF THREE OR FOUR wishes to rent a five or six-room unfurnished house, within a two-mile circle of Royal Oak. Box 7075, Colonist.

CAREFUL, RELIABLE TENANTS, TWO adults and child, school age, require permanent home; Oak Bay. Small unfurnished, two-bedroom house, duplex or suite. Mrs. Graham, c/o Standard Furniture Co.

CAREFUL, RELIABLE TENANTS, TWO adults and child, school age, require permanent home, Oak Bay. Small unfurnished, two-bedroom house, duplex or suite. Box 6790, Colonist.

EXECUTIVE ARRIVING MARCH [illegible] sires to rent house or self-contained apartment, unfurnished, Victoria or district; one infant. References supplied. Box 6340, Colonist.

FOUR ADULTS URGENTLY NEED large house. Preferably in or near Oak Bay. Please phone E 6195.

GOVERNMENT EMPLOYEE AND WIFE, one small child, require unfurnished home immediately, rent around $45. Can supply references. Box 6647, Colonist.

HOUSE OR SUITE FOR ELDERLY couple, by early February. Permanent. Box 6000, Colonist.

NEED 5-ROOMED HOUSE URGENTLY! within 10-mile circle, will do any repairs. Please phone G 5173.

UNFURNISHED HOUSE URGENTLY needed by quiet, reliable tenants, three adults. Box 6468, Colonist.

WANTED — UNFURNISHED HOUSE, with garden space, by couple; no children. References supplied. E 7650.

WANTED—TWO-BEDROOM HOUSE OR apartment. Phone E 8184.

3 OR 4-ROOM COTTAGE BY CLEAN, reliable tenants, Lake Hill district preferable. E 7361.

3-BEDROOM HOUSE, NEAR MONTEREY School. Mr. Wimperly, Sidney Roofing Co. Empire 4131.

58 OFFICES, STORES, HALLS TO RENT

FOR RENT—KINGS ROAD HALL, SUITable for weddings, dances and parties. Catering available. E [illegible]

MODERN GROUND FLOOR OFFICE, including telephone service, light, heat and janitor service. Suitable for broker and commission agent. [illegible] rent. Dowell's, G 7191.

FOR RENT

STORE, FULLY MODERN, AUTOMATIC gas hot water, automatic oil heating, plumbing. Building 60' x 28' with additional storage above 30' x 28'. Counters, desks and some equipment available. Rent $85 monthly; four-year renewable lease. Please ask for Mr. Betts — Brown Bros. Ltd. — E 1163-4.

WILL SHARE CENTRAL GROUND floor office space. Suitable for manufacturer's agent requiring sample room, accountant, contractor, etc. Phone G 4613.

WARM, CLEAN, HOT-WATER HEATED offices to rent. Williams Building, 749 Broughton Street. E 4101.

59 TO RENT—MISCELLANEOUS

FOR RENT — FLOOR POLISHER BY the day. [illegible]

60 WANTED TO RENT—MISCELLANEOUS

GARAGE IN CENTRAL LOCATION. Space for two trucks and two small two-wheel trailers and light equipment. B 1676.

WANTED TO RENT—GARAGE IN CENtral location. Space for two trucks and two small two-wheel trailers and light equipment. B 1676.

65 AUTOMOBILES

CAR FINANCING

AUTO SALES FINANCED. H. W. MILLER & Co., 1008 Government. Phone G 4481.

CAR INSURANCE—COSTS ONLY $14 TO cover the B.C. Safety Responsibility Law and get a pink card.
J. W. BUCKLER INSURANCE AGENCIES, 121 Pemberton Bldg. Phone E 2144.

[illegible]
Automobile Purchases Financed on Monthly Payment Plan
Conditional Sale Agreements Discounted
[illegible] Prompt Service
ISLAND FINANCES LIMITED
1123 Broad Street Phone G 6621

CARS FOR HIRE

PONTIAC "U" DRIVE
1947 AND 1948 CARS FOR HIRE
RATES
$6.00 PER DAY FOR 60 MILES
900 FORT STREET PHONE G 8194

65A AUTO REPAIRS AND SERVICE

BODY AND FENDER REPAIR WELDing, painting. Joe Mantaine & Alan McKinnon, 613 Cormorant. E 3661.

ENGINE RECONDITIONING SPECIALists — Get our prices. Complete job, rebore, install pistons, pins, rings; new engine performance. Easy on gas and oil. CHET DOWMAN GARAGE, 734 JOHNSON.

EXPERT BODY REPAIRS AND PAINTing. Victoria Auto Metal, 613 Douglas, at Dickson Bros. Garage. Phone G 4621.

MICHAEL'S AUTO BODY SHOP—COMplete body and fender repairs, painting, welding. Phone B 1821, 2004 Douglas Street, Victoria, B.C.

SANDY'S AUTO-WRECKING AND 24-hour towing service. We have springs and leaves for all makes of cars and trucks. Cars wanted for wrecking. Pacific Auto Wreckers, 721 Cormorant Street. Phone [illegible], night G [illegible]

STEAM CLEANING—HUGHES MOTORS, corner Johnson and Quadra.

CAR TROUBLES
Sure they will multiply in Winter unless [illegible]
Battery checked regularly
Cooling system and anti-freeze checked
Crankcase oil changed at least every 1,000 miles to eliminate sludge emulsion
Gears, Transmission and differential lubricants changed
Chassis—Lubricate points, especially those exposed to water
[illegible] be properly [illegible] more so in Winter than in Summer.
We Have the Equipment and Trained [illegible]. Call in for an Estimate Today
THOS. PLIMLEY LTD.
1010 YATES STREET, VICTORIA, B.C.
[illegible]

DRIVE SAFELY
[illegible]
We are equipped with the latest engineered equipment in Wheel and Steering Alignment, Wheel Balancing, Brakes, Headlight Focusing.
DAVIS MOTORS LTD.
900 FORT STREET 900 FORT STREET
Buick - Pontiac - G.M.C.
PHONE G 8194 PHONE G 8194
THERE IS NO BETTER [illegible] SERVICE

AUTO PAINTING AND UPHOLSTERING
We Are THE Specialists in Auto Body Repairs, Steering and Frame
MOONEY'S AUTO BODY
814 Cormorant Street Phone E 4177
1128 Vancouver Street Phone B 1213
NO JOB TOO LARGE OR TOO SMALL

AUTO UPHOLSTERING
We specialize in custom-tailored seat covers, sport tops, truck and car seats, panels, etc. Courteous, quick service.
ROSCOE'S UPHOLSTERY
712 HUMBOLDT PHONE B 4613

GIVE YOUR CAR THAT SPRING FEELING
By Having a MOTOR TUNE-UP, Checking Spark Plugs, Points and Carburetor for only $2.50 at
TOM CRAWFORD SERVICE
931 WHARF STREET, VICTORIA, B.C.

65B AUTO PARTS, TIRES AND ACCESSORIES

FENDER SKIRT, WILL FIT ALMOST any make of car. Macaulay Camp, Hut B-3, Suite 4, Esquimalt.

ACME GUARANTEED BATTERIES
MANUFACTURED IN VICTORIA. SAVE 1/3. Have your battery repaired; 18 months' guaranteed. New, reconditioned and repaired batteries.
FRANCIS BATTERIES & TIRES LTD.
1413 Quadra Street [illegible]

M[illegible] "A" CROWN GEAR AND pinion, new, $20.00. Lovejoy shocks for Ford cars, regular $20.95 pair, special $15.00 pair. 1935-36 Ford cluster gear. Deighton Service Station. E 8843.

USED HEATERS, CAR RADIOS, SPOTlights, tires, wheels, chains, accessories; reasonable. G 2511.

1946 FORD THREE-TON WITH 10-ton Eaton rear-end auxiliary transmission; 194-inch wheel base; [illegible] 11 tires; flat deck; also one cabin car-house trailer. Gavin Jack, 1317 Quadra Street. Phone E 4131.

TRUCK TIRES
BRAND SPANKING NEW
830x20 10-PLY GOODYEAR TIRES;
[illegible]
[illegible]
$75.00
PER TIRE
NEW TIRE PRICE—$94
A REAL SNAP FOR ANY TRUCKER
B 1920

65C TRUCKS AND TRAILERS, ETC.

BRAND NEW, CUSTOM CABIN TRAILER, fully equipped. Best offer. 870 Pembroke Street.

FOR SALE—1-TON FORD TRUCK, 1941, good condition, $785. A. G. Manser, Brooke. Phone 4R.

I.H.C. SIX-WHEEL DRIVE TRUCK, WITH winch and complete equipment for short logs. E 5910.

MOBILE GLIDE TRAILER, CAMPING OR utility, sleeps four, new condition, snap, $350. 1971 St. Anne Street. G 4712, business hours.

1948 WHITE 5-TON 6-WHEELER, 2,400 miles, air brakes, water tank and stake bunks. 13-ton Columbia trailer. Trade or terms or would sell separately. Phone G 2141.

1941 FORD ½-TON PICKUP. GOOD appearance and mechanical condition. Original paint, 6-ply tires, as new. 1040 Burnside. Colquitz 205K.

1942 CHEVROLET TWO-TON FLATdeck, 186-inch wheelbase, new motor, tires, brakes, clutch, etc. A 1 condition all around. G 6717, evenings.

1938 HILLMAN PANEL, EXCELLENT tires and motor. $525. R. Wilson, 974 Balmoral Road. E 1621.

42 ARMY 800 WEIGHT WITH FLAT deck. Price, $400 or offer. 3948 Gorge View Drive.

1929 MODEL "A" PICKUP. G [illegible]. 2821 Shelbourne.

1947 STUDEBAKER PICKUP — Like new. Including heater and 1949 licence. A real bargain.
JAMESON MOTORS LTD.
[illegible]

BRAND NEW
The Schult Midshipman Trailer Coach built by Inglis of Canada. Inspection of this fine trailer will prove to you that this is the best trailer you've ever seen. This is truly the Home on Wheels of the Future ... and sells at medium price. only $1995
[illegible]
SMILIN' BEN'S
[illegible]

NEW
GENERAL MOTORS TRUCKS
[illegible]
DAVIS MOTORS LIMITED
900 FORT ST. G 8194
Buick — Pontiac — G.M.C. Trucks

1939 CHEVROLET SEDAN DELIVERY — $895
1939 CHEVROLET 1-TON PANEL — $595
1931 CHEVROLET HALF-TON PANEL — $225
APPLY CARLIN MOTORS
844 FORT STREET

65D AUTOMOBILES FOR SALE

FOR SALE — [illegible] FOUR-DOOR sedan, heater, [illegible], large oil filter. Prestone anti-freeze. Good offer. Call 1450 Camosun Street.

FOR SALE — 1936 TERRAPLANE, GOOD condition, new tires. E 3083, 6-30-7 [illegible] Friday.

FOR SALE—1929 BUICK, GOOD CONDItion, $150. 1134 Caledonia Avenue.

TRADE '36 FORD AND CASH FOR '39-'41 Dodge or Plymouth. B 2793.

SELAS OTUA POT PIT!
Spelled Backwards, This Reads: "CUSTOMER SATISFACTION FIRST"
1947 STUDEBAKER CHAMPION 4-DOOR SEDAN. Heater. This car is so clean we had no need to give it our customary Camay beauty bath. $2395
1947 CHRYSLER ROYAL 4-DOOR SEDAN. If you read the ads, you already know that between one distinguished gentleman say to each other, "I see you drive a Chrysler." [illegible], heater, etc. $2595
1940 CHEVROLET 3-PASS. COUPE. No fireplace but real cozy just the same. For the comfort of the buyer we have taken great pains to see that the wheels are suitably encased in rubber tires. $1145
1948 PLYMOUTH SPECIAL DE LUXE 4-DOOR SEDAN. The last of the Pilgrim Fathers eager to make the down payment on a new Chevrolet, offers this spotless bargain for $2195
1940 BUICK SPECIAL 4-DOOR SEDAN. Thoroughly reconditioned and still gleaming from its Camay bubble bath. Complete with the necessities, such as radio, heater, etc. $1495
1940 CHEVROLET 4-DOOR SEDAN. This car is not like our other cars. It [illegible]. Very good mechanical shape. Heater. $1095
1935 TERRAPLANE 2-DOOR TOWN SEDAN. If your kids keep falling out of your car, throw them into the back seat of this one and drive the works away for $450
1941 FORD SEDAN
1931 NASH VICTORIA COUPE
1940 FORD PICKUP. Spotless
1935 DODGE SEDAN
[illegible] PLYMOUTH SEDAN
1936 FORD CONVERTIBLE 4-DOOR
1941 CHEVROLET SEDAN
1947 AUSTIN 10
TIP TOP AUTO SALES
E 5013 [illegible] YATES E 5013
Low Down Payments - Up to 3 Years to Pay
BERNIE NICHOLLS, OWNER

HOMESTEAD AUTO SALES
The Customer Smiles Here
48 PONTIAC 5-PASS. COUPE. This car brand new.
48 CHRYSLER WINDSOR SEDAN. All extras $2975
47 PONTIAC [illegible]. Very clean $2125
46 MERCURY SEDAN. Model 118 $1775
41 DODGE FLUID DRIVE. Luxury Liner sedan $1495
40 [illegible]. Radio heater $1095
39 HUDSON COUNTRY CLUB SEDAN. A real buy at $1050
38 DODGE SEDAN. New car condition $950
34 REO SEDAN. Full price only $495
28 [illegible]. Price $225
29 BUICK. Price $235
Many Other Fine Cars to Choose From
BUY - SELL - TRADE
EASY FINANCE TERMS
PHONE HOMESTEAD [illegible]
ASK FOR MAC OR ED
Ring Today — We Gladly Pay

[illegible]
USED CARS
[illegible]
FORD H.Q.
TODAY'S SPECIAL BUYS
1949 ANGLIA COACH, very low mileage, like new, and only $1450
1947 MERCURY "118" SEDAN. This one has a heater $1950
1939 DODGE PANEL $795
1946 FORD SEDAN DELIVERY. A good buy for only $1575
1947 [illegible] $3500
NATIONAL MOTORS LTD.
819 YATES ST. G 3177

YATES ST. AUTO SALES
GUARANTEES CUSTOMER [illegible]
1948 PLYMOUTH SPECIAL DE LUXE SEDAN. Custom radio and heater
1946 PONTIAC FORDOR SEDAN. Radio and heater $1895
1947 [illegible] "10" SEDAN $1395
1941 [illegible] $1095
1938 STUDEBAKER SEDAN. [illegible] $895
TODAY'S SPECIAL
1934 FORD COUPE. Good [illegible] $395
1929 BUICK SEDAN $195
TERMS — TRADES
YATES ST. AUTO SALES
842 YATES STREET G [illegible]

EX-ARMY JEEP
[illegible]
Thoroughly reconditioned and painted.
New top and side curtains.
Air-Foam seat cushions.
REALLY GOOD
$1150
J. M. WOOD MOTORS
Dodge, De Soto, Dodge Trucks
1061 YATES STREET G 7186

1937 CHEVROLET COACH, MOTOR done only 7,000 miles, transmission, differential and clutch recently completely gone over; two new tires. Best offer over $[illegible]. J. Willock, co-executor estate of Samuel Cowan, 3124 Cedar Hill Road. G 8134 days. G [illegible] nights.

1942 FORD COUPE—REALLY IN PERfect condition. Many accessories, new metallic blue paint. [illegible] Road, Cadboro Bay.

VETERAN AUTO MART
QUADRA AND CALEDONIA
1/3 DOWN — EASIEST PAYMENTS
WE HAVE SOME CHEAP CARS FROM $150, $200 AND $250
1930 CHRYSLER PICKUP — New brake lining and tires. Price $175
1929 OAKLAND SEDAN. Good running order. New battery. Two new tires. Price $150
1931 MODEL "A" PANEL.
1930 CHEVROLET COACH. Good transportation. New licence.
1934 PLYMOUTH COUPE.
1934 CHEVROLET [illegible]. Heater, good tires, good motor. Price $495
1935 [illegible] SEDAN. Motor rebored 3 years ago. New front end, etc. Price $750
1935 FORD COACH—Motor overhauled. Nice shape. [illegible] $595
1936 [illegible] COACH — New [illegible] heater, good [illegible]. Price $675
1936 INTERNATIONAL PANEL, ½-TON. Lovely shape. 5 good tires. Good mechanically $595
1937 CHEV. COACH — Lovely shape. Heater, newly painted. Good Price $595
1937 FORD COUPE. Lovely shape. Price $750
1938 FORD COUPE. A snap $695
1938 DODGE COUPE. Heater, etc. $795
1942 HILLMAN 10" SEDAN. Price $795
1942 HALF-TON INTERNATIONAL PICKUP [illegible] $1250
1936 FORD HALF-TON PICKUP. New motor, new paint, etc. Price $850
1939 [illegible] SEDAN. Radio and heater. In good shape. Price $1075
1939 BUICK SEDAN 4-Door. Radio and heater $1150
1939 DODGE COUPE. New licence, fog lights, etc. Price $895
1942 FORD COACH. Heater, etc. A lovely car. With radio. Price $1250
1946 DODGE DE LUXE SEDAN FOUR-DOOR. Price $1795
1946 STUDEBAKER [illegible]. Heater, etc. Price $1895
1947 MERCURY SEDAN. Like new. Built-in radio heater, defroster, etc. Seat covers never been off. Price $1850
1948 FORD DE LUXE. Spotless. Radio, heater. Price $1950
1947 PONTIAC DE LUXE [illegible] 4-DOOR SEDAN. 26-19 series, 6 cylinder. A wonderful car, in first-class shape. Only $1895
1946 FLUID DRIVE DODGE 4-DOOR DE LUXE SEDAN. Heater, defroster. Color, Alaska sand. New tires. Lovely car. Price $1995
1948 PONTIAC FLEETLEADER FOUR-DOOR SEDAN. Spotless. Heater, defroster, etc. Price $2050
I WILL BUY FOR CASH OR SELL YOUR CAR FOR YOU ON CONSIGNMENT
S. C. SANGSTER, Mgr., B 2813

SPENCER HOUSTON CAR SALES
THE ISLAND'S LARGEST USED CAR DEALER
GUARANTEES CUSTOMER SATISFACTION
BUY ONE OF OUR RECONDITIONED CARS AND PLAY SAFE WITH YOUR TRANSPORTATION DOLLAR
1937 [illegible] $895
1938 STUDEBAKER SEDAN. Excellent motor $895
1938 [illegible] $695
1939 FORD DE LUXE SEDAN. A real buy $945
1939 MERCURY SEDAN. Lovely condition, radio and heater $1195
1941 FORD SEDAN. New rubber all around $1095
1941 PLYMOUTH DE LUXE SEDAN. A good prewar [illegible]. Airway blue $1295
OUR RECONDITIONED CARS
MAY BE BOUGHT ON EASY TERMS
1946 PONTIAC DE LUXE SEDAN. Radio and heater.
1948 STANDARD [illegible]
1948 [illegible] SPECIAL DE LUXE SEDAN. Custom radio and heater.
1948 PONTIAC TUDOR SEDAN. 1,000 miles.
1948 DODGE SPECIAL DE LUXE SEDAN—Spotless; heater equipped.
1947 FORD SUPER DE LUXE FORDOR SEDAN—Low mileage, top condition.
1947 [illegible] "10" SEDAN.
1947 AMERICAN OLDSMOBILE SEDAN. Hydramatic; custom radio; air conditioner.
OPEN FROM NINE TO NINE
CONVENIENT TERMS ON ALL CARS
SPENCER HOUSTON CAR SALES
951 YATES STREET B 1032

1946 CHEVROLET SEDAN
Equipped with heater and fog lights, this very smart model is in first-class condition in every way $1735
HANDYMAN'S SPECIAL
1932 OLDSMOBILE SEDAN
1949 Licence, heater. Ready to drive away $245
MANY OTHER GOOD USED CARS AT
LOUIS NELSON LTD.
KAISER-FRAZER AND AUSTIN STANDARD
[illegible] JOHNSON STREET [illegible]

1929 CHEVROLET, 16" WHEELS, good tires, in good condition. [illegible] 2824 Belmont Avenue. G 6777.

1946 PLYMOUTH DE LUXE FORDOR sedan. One owner, 17,000 miles. New car condition. [illegible] Phone [illegible]

65 AUTOMOBILES

BEE LINE AUTO SALES LTD.

1947 OLDSMOBILE HYDRA-MATIC Just like a new car off the showroom floor. Beautiful blue ... $2,350 (1949 Licence Included)

1947 MERCURY "110" 4-DOOR SEDAN. Black sedan job. Heater, inside-control spotlight, etc. ... $1,750

1940 PLYMOUTH 2-DOOR SEDAN. Radio, heater, etc. Nice condition. 1949 licence ... $1,150

1946 CHEVROLET FLEETMASTER 4-DOOR SEDAN. One-owner car, in beautiful condition. Heater, extras, etc. 1949 licence ... $1,600

1947 CHEVROLET 4-DOOR SEDAN. Radio, heater. Four new 6.00x16 6-ply tires. Note: This car is the Fleetmaster. 1949 licence included ... $2,000

1947 MERCURY "110" 4-DOOR SEDAN. Radio, heater. Really a large, fine family car, with all the comforts of home. 1949 licence included ... $1,850

1947 FLEETMASTER SPORTS SEDAN. A large roomy car. The best model Chevrolet General Motors turned out. 4-door sedan, heater, etc. 1949 licence included ... $1,800

1941 FORD DE LUXE 5-PASS. Thoroughly reconditioned, low mileage. A one-owner car ... $1,350

1930 OLDSMOBILE FOUR-DOOR SEDAN. Heater, etc. Mechanically very good. A sacrifice, owner says sell at rock-bottom, needs money. A real bargain ... $750

NOTE—The above cars can be financed on 1/3 down payments and balance over 30 months. Turn your present car in on one of these as down payment. Each of the above cars have 30-day 50-50 guarantee, and have been reconditioned and are all equipped with heaters, etc.

CHEAP TRANSPORTATION SPECIALS

1930 FORD 5-PASS. COUPE ... $295
1929 CHEVROLET COUPE ... $250
1928 ESSEX SEDAN ... $150
1930 HUDSON SEDAN ... $250
1934 CHEVROLET SPORTS DE LUXE SEDAN. 1949 licence ... $375
1930 FORD ½-TON PICKUP.
1936 DODGE COUPE ... $250
1935 CHEVROLET 4-DOOR SEDAN.
1934 FORD ½-TON PICKUP ... $200

Phone Information Gladly Given

BEE LINE AUTO SALES LTD.
GORGE ROAD AT GOV'T. B 8321

CRABB'S AUTO SALES

608 GORGE RD. E. (Near Government St.)

'48 CHEVROLET SEDAN, like new. 6,000 miles ... $2,150
'39 CHEVROLET SEDAN ... $1,150
'39 CHEVROLET PANEL ... $585
'37 FORD COACH ... $750
'46 PONTIAC SUPER DE LUXE "8." Lovely. Only ... $2,275
'47 CROSSLEY COACH ... $1,050
'38 MODEL "A" COACH ... $395
'34 DODGE PANEL ... Offer
'40 FORD COUPE. Like new ... $1,075
'47 MONARCH SEDAN. 9,000 miles. Nice. Price ... $1,800
'39 PONTIAC SEDAN. One owner ... $800
'38 FORD COUPE. New paint job ... $550
'35 DE SOTO COUPE. Radio and heater. Price ... $745
'47 PACKARD SEDAN ... $2,050
'39 HUDSON SEDAN ... $1,150
'37 BUPMOBILE SEDAN ... $750
'42 NASH SEDAN ... $1,050
'40 FORD SEDAN ... $1,150
'34 PLYMOUTH SEDAN. Heater ... $395
'47 JEEP PANEL. 7,000 miles ... $1,000
'47 AUSTIN "8" SEDAN. Good shape ... $1,200
'40 BUICK SEDAN. Also new condition. Price ... $1,050

MANY OTHERS NOT LISTED ARE FOR SALE ON OUR CAR LOTS. WE WILL DEMONSTRATE ALL CARS. JUST CALL

B 4216

EMPRESS SALES

608 YATES STREET

1947 LINCOLN SEDAN, fully equipped ... $3250
1947 MERCURY SEDAN "110" ... $1945
1947 MERCURY COUPE ... $1745
1947 AUSTIN SEDAN ... $1595
1947 OLDSMOBILE SEDAN. Hydramatic ... $2450
1937 NASH SEDAN ... $845
1937 GRAHAM SEDAN ... $645
1938 REO PANEL DELIVERY ... $545

Several Others

All Cars Have 1949 Licenses

A. W. WHITE
G 8213 E 8436

"OLSONIZED" CARS

TRANSPORTATION AT ITS VERY BEST

1946 CHEV. 4-DOOR SEDAN Heater equipped. This car is thoroughly reconditioned to save you worry and money ... $1745

1946 MERCURY 4-DOOR SEDAN Radio and heater. The best miles Are still in this car Value from stem to stern ... $1795

1940 PACKARD SIX SEDAN Equipped with heater and seat covers. A mighty good car at a mighty low price ... $1195

OLSON MOTORS LTD
625 YATES STREET G 1164
Plymouth, Chrysler, Fargo
SALES AND SERVICE
RENT MY PAR, AN "OLSONIZED" CAR

VICTORIA SUPER SERVICE LTD.

1947 Hydramatic Oldsmobile Sedan ... $3,450
1947 Dodge Sedan ... $2,150
1946 Pontiac Sedan ... $1,850
1941 Packard "8" Sedan. New tires, heater and radio ... $1,400
1948 Morris "8" Demonstrator Van ... $1,200
1941 Austin "8" Sedan. Reconditioned motor, new paint, broken; etc. ... $600
1937 Morris "8" Sedan ... $475
1939 Plymouth Sedan. New tires, battery, good paint job ... $650

770 PANDORA AVENUE
Phone: G 4836 - G 1126

1931 Stake rumble seat coupe ... $295
1929 Durant "6" Sedan ... $250
1928 Star Sedan. 1948 licence ... $275

Broughton St. Auto Sales
626 BROUGHTON ST. B 5828

$100 BUYS 1936 CHEVROLET. GOOD transportation. Phone B 5871.

65 AUTOMOBILES

SPECIALS!

A CAR FOR EVERY PURSE AT SMILIN' BEN MOTORS

1947 MERCURY "110" BUSINESS COUPE, heater - equipped. Low mileage, perfect shape. For only ... $1575

1947 PONTIAC AMERICAN TUDOR SEDAN. Custom radio and heater. In showroom condition.

1947 CHEVROLET FLEETLINE SEDANETTE. Custom radio, a beautiful two-tone green. Perfect condition with whitewall tires ... $2295

COMPANY SPECIAL

1946 MERCURY "114" SEDAN. Radio and heater. Only ... $1595

VALUE PLUS

1940 CHEVROLET SPECIAL DE LUXE SEDAN, with heater. Nice family car ... $1350

1939 DE SOTO CUSTOM SEDAN. Complete with radio, heater, overdrive. New seat covers. Immaculate ... $1395

1940 CHEVROLET SPECIAL DE LUXE COUPE, in immaculate condition ... $1195

1938 PLYMOUTH DE LUXE 2-DOOR SEDAN. Heater. Excellent shape. Economical for $450 down ... $950

1938 CHEVROLET SPECIAL DE LUXE 2-DOOR SEDAN. Perfect condition. $450 down ... $995

1937 CHEVROLET DE LUXE 2-DOOR SEDAN. Good transportation $400 down ... $795

TRUCKS

1947 PONTIAC HALF-TON SEDAN DELIVERY. Heater equipped — Perfect ... $1895

SPECIALS

1930 NASH "8" SEDAN. Good running order. Only ... $195

1930 MODEL "A" FORD PICKUP In fine shape. $140 down ... $225

THE HOUSE OF HAPPINESS

HIGHEST PRICES PAID FOR YOUR TRADE-IN

CAR SALES FINANCED
Up to 24 Months to Pay

SMILIN' BEN
To
VICTORIA
810 DOUGLAS STREET
To
NANAIMO
COMMERCIAL AND BAVINE

ARISTOCRAT AUTO SALES

1818 DOUGLAS STREET

1936 CHEVROLET COUPE, radio, heater, nice appearance, good motor ... $695
1948 CHEV. SEDAN, like new ... $1,650
1940 GRAHAM, all okay ... $350
1946 CHEV. SEDAN ... $850
1934 NASH SEDAN. A very clean car.
1933 PONTIAC SEDAN ... $350
1948 MERCURY 110 SEDAN ... $1,750
1930 CHEV ... $225
1935 FORD V-8 COUPE, new motor, new tires, new brakes ... $500

CARS WANTED FOR CASH OR CONSIGNMENT

CARS FINANCED

ARISTOCRAT AUTO SALES
E 8431

Owned and Operated by Overseas Veterans of Both Wars

COME IN TODAY TO SEE THESE

"PEDIGREED" CARS

1947 DODGE SEDAN New paint job Radio and heater ... $2225

1947 MERCURY 114X SEDAN. Seat covers. Heater Guaranteed mileage 5,070 ... $1975

Gladwell Motors Ltd.
MERCURY - METEOR - LINCOLN DEALER
PANDORA AT QUADRA STREET
Phone B 2111

"SERVICE IS OUR BUSINESS"

PRINCESS AUTO SALES LTD.

WANTED
CARS - CARS - CARS
CASH WAITING
BRING 'EM IN
WE NEED 'EM.
TRADE NOT CONSIGNMENT

1933 MODEL A FORD ... $300
848 YATES STREET PHONE G 7463

B.C. USED CAR SERVICE

941 YATES STREET

BE SURE TO PHONE B 4814

FREE LISTINGS—IF WE GET ACTION
2% ONLY

1948 Pontiac Sedan. Excellent. (Trade)

THIS IS A FREE SERVICE TO BUYERS OBY IV

WE DO NOT OPERATE A CAR LOT—SAVING YOU MONEY

ENGLISH MORRIS "10" SEDAN. This is a 1938 model in exceptionally nice condition. One owner only. A good medium-size car at a special price of ... $975
Your present car accepted in trade.

MASTERS MOTOR CO. LTD.
614 VIEW ST. PHONE E 2644

1928 PONTIAC SEDAN, GOOD MOTOR. In fair shape. 2000 Cherry Road.

65 AUTOMOBILES

ROYAL USED CARS

Low Down Payments - Liberal Trade-In Allowances and Terms

SPRING SPECIALS

1939 Oldsmobile 4-Door Sedan. Motor overhauled. Good condition. ... $750
1938 Pontiac 5-Pass. Club Coupe, showroom condition. A beautiful car. $1,350
1947 Willys Jeep Station Wagon. As new. Heater, defroster, overdrive, whitewall tires. Will seat 7 passengers. Cost $1,875. Our price ... $1,375
1946 Buick "Super" Sedanette, fully equipped, whitewall tires, like new. $2,550
1937 Ford 60-H.P. Coupe with opera seat. Good running order ... $495
1936 Ford De Luxe Tudor Sedan, original paint, new licence ... $475
1933 Ford 5-Pass. Convertible Coupe, cream color, heater; A1 condition ... $1,000
1947 Chevrolet Fleetmaster Sedan. Seat covers and heater. A buy ... $1,575
1938 Austin 10-H.P. Sedan. One owner. Reconditioned motor ... $275
1935 Chrysler Sedan, a good strong car, new licence ... $475
1934 Ford De Luxe Sedan. Jumbo wheels. Motor overhauled. A clean car ... $550
1930 Pontiac "6" Coupe. Looks and runs good. A real buy at ... $250
1939 Reo 2-Ton Flat-Deck Truck. A real buy. Hydraulic brakes ... $150
1941 Buick Sedan, underseat heater. One owner. Absolutely perfect ... $1,100
1930 De Soto "6" Sedan. Hydraulic brakes. Economical. Good shape. Only ... $275
1931 Willys "6" Sedan. Good cheap transportation at only ... $125
1939 Model "A" Ford Coach; reconditioned. A one-owner car ... $350
1931 Ford Model "A" Sport Coupe. 16-inch wheels ... $375
1947 Chevrolet 2-Door Sedan. Robin egg blue; as new. Only ... $1,275
1934 Ford V-8 2-Ton Flat-Deck Truck, excellent motor ... $450
1942 Royal Enfield 2-Wheel Delivery Motorcycle, runs good. Only ... $175

CASH FOR GOOD, CLEAN CARS!
CARS SOLD ON CONSIGNMENT
(No Sale, No Charge)

ROYAL AUTO SALES
1766 DOUGLAS AT FIELD STREET
PHONE G 2514

QUALITY CARS PRICED RIGHT

1947 MERCURY 2-DOOR SEDAN, heater, extra special ... $1795

1946 PLYMOUTH SPECIAL DE LUXE SEDAN, heater, real value ... $1750

1941 DODGE CUSTOM 5-DOOR SEDAN, radio, heater, very good ... $1295

1939 BUICK SPECIAL SEDAN, one owner, 6-wheel job ... $350

1941 FORD EXPRESS, canopy top, new motor 1948 ... $795

J. M. WOOD MOTORS
Used Car Lot G 7188 857 Yates Street

IT'S HERE!
WORDS FAIL US!
See the
1949 CHEVROLET
ON DISPLAY NOW
WILSON MOTORS LTD.
Your Chevrolet Dealer
YATES AT QUADRA B 1107

1947 BUICK

SUPER SEDANETTE with under-seat heater and defroster; air conditioner; seven - tube push - button radio; seat covers. Chassis "undercoated." Low mileage.
FULL PRICE ... $3150

DAVIS MOTORS LTD.
PHONE G 8154 600 FORT ST.

OXFORD — M.G. — RILEY
BRITAIN'S FINEST CARS
Now on Display
VICTORIA SUPER SERVICE LTD.
770 PANDORA AVE. PHONE G 4836, E 1126

AUSTIN "8" Sedan—Only 6 low months old. Lovely shape. Special price.
FORD—1936 Coupe—Good reliable transportation.
DODGE—1947 Sedan—Fluid drive, very nice shape. Make an offer.
Terms or Trades.

MASTERS MOTOR CO. LTD.
615 VIEW ST PHONE E 2641

1948 MERCURY FORDOR SEDAN, A beautiful parrot metallic green, custom radio, heater, defroster, visor, spotlight, back-up light, seat covers. Carefully driven week-ends only. Low mileage. Spotless condition. Must sell this week-end. May be seen Saturday after 12 noon, or Sunday only. Phone Sutterfield, Strathcona Hotel.

COMPANY SPECIAL
MERCURY "114" SEDAN. Radio and heater. Excellent condition. A sacrifice, $1,595 at 910 Douglas St. Smilin' Ben

610 HERALD, CORNER OF GOVERNMENT, for tires and recapping. A generous allowance on your old tires and a few nickels a week will give you new tires. Your credit is good at Douglas Tire Service. Phone E 8111

1940 BUICK SPECIAL FIVE-PASSENGER coupe, in excellent condition. Might consider trade on sedan. Price $1,350. Call at 1116 Langley or phone G 4361.

$625—LATE 1936 STUDEBAKER SEDAN. Completely rebuilt motor last July. New battery, shocks, paint and licence. Good, clean car for someone. 1563 Gladstone Avenue.

1947 KAISER SPECIAL RADIO HEATER, seat covers, Sunmaster; less than 3,000 miles. 120 Island Highway B 7384.

1948 FORD FIVE-PASS. COUPE, WITH extras. 1941 Plymouth sedan, with extras. Both in beautiful shape. Seen at 2310 Vancouver Street

1940 BUICK SEDAN. 1939 PONTIAC coupe. One 1947 Austin, heater, radio; only 6,000 miles. $1,395. Hughes Motors, corner Quadra and Johnson Streets. Phone E 8070

1815 DOUGLAS STREET—AUTO INSURANCE is good insurance well written at Hawkes Foster Ltd. Please call Mr. Ron Worley, E 3161, evenings G 3634.

1940 PACKARD "6" SEDAN—RADIO, heater and accessories. Will accept older car as trade. Deighton's Service Station, 752 Caledonia Avenue

1941 BUICK "8" SPECIAL TWO-TONE green, in good condition, insured and licence. Fully equipped. Call 1532 Sidney.

1947—40 FORD 4-DOOR SUPER DE luxe. Radio, heater, new tires, etc. $1,750. Apt. 406, 710 Fort street, evenings only.

1930 CHEV COACH, EXCELLENT condition; 16-inch wheels, heater; insurance to January, 1950. Best offer E 4167

1946—7 HUDSON "6" SEDAN IN perfect condition, heater (new licence) a snap, $1,575 or will accept trade. 2019 Oak Bay Ave.

1936 FORD DE LUXE COUPE WITH rumble seat, radio, heater, new battery, tires as new in A1 running order. 1949 licence. Good offer. E 2352.

1939 FORD COACH — RECONDITIONED motor, new battery, tires, shocks. Cash or trade. 1321 Cook. Apt. 1 weekdays 576 Yates, G 2017.

8-LITRE BENTLEY SEDAN. OWNER RETURNING to England. Cost $1,400. Offer. 1947. Must sell! Chartres, 1766 West 14th, Vancouver.

1932 NASH, GOOD BODY, ENGINE just overhauled. New battery. Best offer. $340. Phone E 9621.

1937 HUDSON TERRAPLANE, $400. E 1039.

65 AUTOMOBILES

1928—CHRYSLER, RECONDITIONED motor, new brakes, new carburetor, new plates good tires. $300 cash. J. Riley 1327 Denman Street

1940 SUPER BUICK, PERFECT CONDITION. New tires, radio, heater, spotlight and seat covers. Phone G 8756. 6:30 to 7:30 p.m.

1939 FORD COACH — RECONDITIONED motor, new battery, tires, shocks. Cash or trade. Weekdays 576 Yates. G 2017.

1936 FORD DE LUXE COUPE WITH rumble seat, radio, heater, new battery; tires as new in A1 running order. 1949 licence. Asking $750. E 2152

1930 NASH CABRIOLET, A 1 CONDITION, 1949 plates $300. Apply W. R. Bishop, 1334 Johnson Street, mornings.

1941 PLYMOUTH SEDAN, CUSTOM radio and heater, two owners only. A bargain. E 8476.

1929 CHEVROLET COUPE. VERY good condition, $350 or nearest offer. 159 Quincy Ave. Colq. 2331.

1937 FORD 8 PASSENGER. NEW UPholstery, good tires, $700. 1010 Queens Avenue

1938 PLYMOUTH 4-DOOR SEDAN. Nice condition throughout. $600. 931 Wharf St. B 2721.

1946 MONARCH SEDAN—GOOD CONDITION. Owner must sell, leaving town. Best offer considered. G 3746.

1936 BUICK SEDAN — EXCELLENT condition. Best offer over $1,000. Phone E 6221, 9-5.

1949 METEOR CUSTOM SEDAN, WITH heater, as new, $2,150. Apply A. J. Campbell, Strathcona Auto Court.

1939 MERCURY FIVE-PASS. SEDAN—In fine shape; insurance). 1150 Pembroke Street, after 6 p.m.

1948 BRITISH STANDARD, ECONOMICAL to run. Very reasonable. Phone B 3664.

$95—1937 PONTIAC SEDAN, RUNNING order. Mr Brunstedt, Box 3434, R.R. No. 1, Victoria.

1931 FORD MODEL "A" CABRIOLET. Best offer. E 3897, between 10 a.m. and 1 p.m. Sunday.

1942 FORD BUSINESS COUPE, TWO spare wheels, condition good. Phone Colquitz 6894. 1841 Holland Avenue

1948 OLDSMOBILE HYDRAMATIC sedan, with extras, like new. $2,700. E 9490

1929 ESSEX COACH. A1 CONDITION 944 Baxter Road.

1930 OAKLAND SEDAN — GOOD shape $275. E 8664.

1939 CHEV. 7-PASS. SEDAN — $675 or will accept trade. B 3080

1931 NASH, OVERHAULED, AND CARS for later car. B 9367.

1928 CHEVROLET COACH — EXCELLent condition. Phone G 1403.

1928 ESSEX SEDAN—WHAT OFFERS? Apply 3137 Millgrove Street.

47 MERCURY "110" SEDAN, $1,795. 720 Belton Avenue.

1939 PLYMOUTH. EXCELLENT CONDITION. Best offer. E 9400.

66 AUTOMOBILES AND TRUCKS WANTED

AUTOMOBILE WANTED — 1936 OR later model preferred, cash. E 9691

A GOOD CLEAN USED CAR OF POPULAR make wanted. Cash. G 2911.

CASH FOR 1937 OR 1938 FOUR-DOOR sedan, in good condition. E 3072, 5:30 to 6:30 p.m.

I'M IN THE MARKET FOR THREE GOOD 1941 Chevrolets, Plymouths or Dodges. Will pay all cash. Call between 9 a.m. and 6 p.m. E 1316.

MODEL "A" FORD OR 1929-31 MERCURY-size car wanted. Cash. G 7414.

WANTED — CAR, 1937-40, PLYMOUTH, Dodge or Chevrolet. Must be mechanically good. Cash if reasonable. Phone Keating 103R, after 6.

WANTED—IN GOOD CONDITION ONLY, 1936-41 economical car or Austin or Hillman, 10-H.P. Cash. E 7323.

WANTED—CAR IN GOOD CONDITION, 1930-32. Reasonable price. Phone E 0403

WANTED — 600 X 20 OR 700 X 20, ANY truck type would suit. Phone B 8060.

$400 CASH FOR COACH OR SEDAN—Phone Belmont 279G.

SELLING YOUR CAR?
We will pay top cash price or sell on consignment.
JONES BROS. SERVICE STATION LTD.
Car Sales Department
JOHNSON AND QUADRA B 8629

GOOD USED CARS WANTED
CRABB'S AUTO SALES
608 GORGE EAST, NEAR GOVERNMENT

67 BOATS AND LAUNCHES

A BOAT YOU'LL LIKE — TRIM, 14-FT. mahogany runabout and trailer, $600 or nearest offer, if taken soon. G 2341.

BARGAIN — 23-FT. BOAT, 8 FT 6 IN beam Hull sound Car motor, good shape Suitable for pleasure or fishing. $400 or best cash offer Must be sold this week Apply Henderson's Boat Basin, Brentwood Bay.

BATTERIES, MARINE STARTING, lighting and equipment, new, replated, repaired. Jones Bros. Batteries, 1314 Quadra Street. E 8432.

CLINKER-BUILT 18-FT BOAT, BUILT by Greenwood. Briggs-Stratton 3½-h.p., A 1 shape. Phone G 8962.

FOR SALE — 40-H.P. HEAVY DUTY Gardener gasoline engine. Phone Belmont 4434.

FOR SALE—34 FT. GILL-NETTER, three years old, ideal for halibut; 20 h.p. Easthope. B 3216.

FLYING-BOAT HULL. SELL REASONable or trade. E 9462.

REPAIRS AND PARTS FOR OUTBOARDS, and air-cooled engines Johnson outboards: Briggs-Stratton, Wisconsin motors ANGUS MARINE - SALES AND SERVICE 1129 Wharf Street Phone G 7431

TROLLER, 32 x 8½—SIX SPOOL GURdies, wire lines, anchor winch, anchors, chains Cabin has head room two bunks, enamelled oil stove, sink, pump, 90-gal. water tank, toilet Lot of extras. Price, $3,000. Box 7288, Colonist.

WANTED — A LOW-PRICED ROUND-bottom rowboat. E 6754.

68 H.P. BUDA MARINE DIESEL, $1,000, 3/8 needs main bearing work. 25-gallon galvanized tank, $10; 3 lengths 16-ft 1" copper pipe hand sealer, $35; 4-h.p. Gladman gasoline engine, $60 E 3446.

1 RIGGERHEAD, 1 HALIBUT CHUTE, good condition, $40. Box 6707, Colonist.

— BOATS —
Order Now for Early Spring Delivery
OUR SPECIALTY
10 to 18-ft. Inboard Power Boats
16 to 23-ft. Sport Fishing Craft with light shelter cabin, large cockpit, deep vee, speed (powered to suit); safety; comfort.
Boats of All Types Built to Order
Vogler Bros.' Seacraft
2041 DOUGLAS ST. B 6412

GRAY
EVINRUDE
G.M. DIESEL
ORR & JAMES LTD.
1220 WHARF ST. PHONE G 2121

ATTENTION! COMMERCIAL FISHERMEN AND BOAT OWNERS
FOR FISHING SUPPLIES AND MARINE EQUIPMENT
See
EDWARD LIPSETT LTD.
560 BASTION STREET

72 MONEY TO LOAN

DON'T BORROW MONEY
To pay for repairs, car repairs, overhauls, etc. Goldsmith Mutual Service Plan. No down payment; up to 18 months to repay. Phone G 7141, 1101 Broad Street.

72 MONEY TO LOAN

APPLICATIONS FOR LARGE OR SMALL mortgages appreciated. N.H.A. loans available. We specialize in re-financing houses also purchasing agreements and mortgages. Phone B 1619. Ask for Mr. Smith for information, or he will call at your home at your request. Financial Survey Limited, 1334 Government Street.

FUNDS ON HAND AND IMMEDIATELY AVAILABLE FOR MORTGAGE LOANS
LARGE AND SMALL AMOUNTS — LOW interest — quick decisions — reasonable charges. N.H.A. applications received.
Agreements and Mortgages Purchased
F. R. BROWN & SONS, LTD.
1113 Broad Street Phone G 7171

MORTGAGE LOANS $500 UPWARDS. Quick service on city and country property — residential, commercial and agricultural. B. A. Roberts Ltd. B 2197

MORTGAGE MONEY AVAILABLE—CURrent rates. Immediate decisions. Cabaldu & May, Ltd., 1312 Broad Street. E 7174

MORTGAGE AND N.H.A. LOANS—Consult Pemberton Holmes Ltd. 1008 Government G 8124

MONEY TO LOAN ON FIRST MORTGAGES AT ATTRACTIVE RATES IN ANY AMOUNTS
J. R. WHITTOME & CO., LTD.
201 Government Street Phone B 4266

LIFE INSURED LOANS
$50 TO $1000
PROTECTION THAT COSTS YOU NOTHING EXTRA — FRIENDLY QUICK SERVICE
EASY REPAYMENT PLANS
NO ENDORSERS NEEDED
NIAGARA
FINANCE COMPANY LIMITED
640 FORT
24 WINCH BLDG. PHONE E 5431

ADVICE AND INFORMATION ON MORTGAGE LOANS—A 5% "Progressive Building Loan" arranged by Hawkes Foster, Ltd., only incurs interest on money as it is advanced for your use, and not on the total principal sum. Monthly payments conveniently made to include principal, interest and tax; and to start 30 days after your home is completed (Special prepayment privileges to contractors building for re-sale.) PRIVATE FUNDS AVAILABLE for mortgages on both new and older homes, 5½% and 6% interest. N.H.A. LOANS HANDLED.
Prompt Inspection and Approval
HAWKES FOSTER, LTD.
1816 DOUGLAS ST. PHONE B 3161

MORTGAGE MONEY
Private Loans—Can always be repaid on a moment's notice on three month's bonus
BROWN BROS. LTD.
(Est'd 1912)
REAL ESTATE AND INSURANCE
1126 BLANSHARD ST. PHONE E 1152-6
Members of Real Estate Board of Victoria

A NATIONAL HOUSING ACT 4½% LOAN
A FIRST MORTGAGE PRIVATE LOAN
A BUILDERS PROGRESSIVE LOAN
Ask Us for Complete Details
GILLESPIE, HART & CO., LTD.
Established 1911
631 FORT ST. PHONE G 1121

BERNARD & CO.
FOR LOANS
Large and small amounts available immediately for residential and business properties.
AT 5%
630 FORT ST. B 8116

A HOME OF YOUR OWN THROUGH A N. & S. LOAN
Long term loans including N.H.A. loans at low interest rates to build or buy your home.
Ker & Stephenson Ltd.
848 GOVERNMENT ST. Phone G 6121

MONEY TO LOAN
HOME LOANS QUICKLY ARRANGED AT LOWEST INTEREST RATES IN LARGE OR SMALL AMOUNTS
HEISTERMAN & CO.
1121 BLANSHARD ST. PHONE E 4161

73 WANTED TO BORROW

URGENTLY REQUIRE $600 TO FURther business proposition. Active or silent partner, good security. Box 1946, Colonist.

WANTED CLIENTS WITH LARGE OR small amounts of money to invest in first mortgages at 6% interest. Phone B 1619, ask for Mr. Smith or he will call at your home at your request. We purchase mortgages and agreements for sale. Financial Survey Limited, 1334 Government Street

74 TIMBER BROKERS

SECTION 77
HIGHLAND DISTRICT
Approximately 10 or 11 miles from Victoria on Millstream Road, comprising 160 acres of partly good merchantable Douglas fir, balance good 15-year-old second growth fir. Price (cash) ... $2250
PHONE G 5541 or E 8627

74A TIMBER WANTED

LARGE OR SMALL STANDS OF SPRUCE, balsam or balsam wanted for pulpwood in Sooke, Sannich, Metchosin and Langford districts. F. Woodcock & Co., Box 871, Victoria.

75 BUSINESS OPPORTUNITIES

AM OPEN TO PURCHASE AN INSURance business showing good returns. Private party. Give full particulars in Box 7216, Colonist.

ANYONE WISHING TO GO INTO THE dairy business, please communicate with Box 7236, Colonist, for further particulars.

BUILDING FOR SALE STORES, SUITES. 1110 Quadra, between Port-View Revenue $211.50. Would exchange country revenue.

CASH FOR GOOD REVENUE APARTment block or self-contained duplex. Private buyer. Box 6605 Colonist

EXECUTIVE WILL INVEST $3,000 WITH 7 services, in industrial or commercial enterprise having production of merit which will stand investigation. Box 7050 Colonist

GROCERY BUSINESS, ON ISLAND Highway, in good populated area. Business, stock and fixtures $9,000. Living premises, two bedrooms, cabinet kitchen, full plumbing, living-room. Two rented cottages on property. Lease arranged on rental basis. Box 7222, Colonist

GROCERY AND CONFECTIONERY — Turnover average $3,000. Stock at invoice. Equipment about $1,000. Rent $40 for store. Box 6134, Colonist

GROCERY AND CONFECTIONERY — Good location. Reasonable rent. Bargain at $4,000 including stock and equipment. Box 6793, Colonist

HARDWARE BUSINESS — WONDERFUL opportunity. Particulars on application only. Price ... $7500
JONES & SCOTT
Phone E 3735 320 Pemberton Bldg.

HALL, SUITABLE DANCING, WEDDING receptions and meetings. Rentals Unlimited. B 3044.

75 BUSINESS OPPORTUNITIES

INCOME PROPERTY FOR SALE, CLOSE in, one block from sea, four 3-roomed suites, each with own gas meters. Income $134 per month. Price $7,000. Owner, Box 7319, Colonist.

LONG-ESTABLISHED TAXI BUSINESS for the sale, city centre. Full price $7,500. Box 7173, Colonist.

MUST SELL ESTABLISHED BEAUTY parlor in one of Victoria's better business districts. Priced to sell as owner wants to leave the city. Box 7086, Colonist.

ONE OF VICTORIA'S SMARTEST AND well-patronized dining and catering centres. New location. Popular with night life, situated on the main highway one mile from city centre. In a position to offer a tremendous opportunity of relaxation and fun. Only a small staff required except when catering to dinners. Price includes all equipment with reasonable terms on a long lease. Don't miss this opportunity to avail yourself of the tourist trade. Reason for sale, ill-health. Price $10,000, or near offer considered. For further information contact L. Ralph at E 3615

OLD-ESTABLISHED THEATRICAL PROmotion and booking agency now in the process of large-scale expansion in the Pacific Coast zone is inviting inquiries from a person of integrity and business acumen desirous of entering the theatre business. Box 6787, Colonist.

COUNTRY GENERAL STORE
GAS PUMPS—GARAGE
PERFECTLY LOCATED IN FAST-GROWing Island community. One-half acre, highway frontage. Comfortable home comprising living-room with open fireplace, kitchen, three bedrooms and bathroom. Small three-car garage, insulated and equipped. Store itself is spacious and deals in all general merchandise. Fully equipped with fluorescent lighting, walk-in fridge, ice cream fridge and many other valuable fixtures. Present turnover exceeds $3,000 monthly. This is one of the finest general stores available on the Island today. No phone information please. Full price for all property and stock ONLY ... $18,000
Ask for Mr. Marriott—Sven., Belmont 190R

MARINE SERVICE STATION
Ideally located and enjoying excellent business, boat rentals, auto and marine service, store, fishing tackle sale and rental, several boats with in and outboard motors. Get in on this lucrative business now and prepare for the coming rush of tourists. Enjoy independence and a nice home. Full price for all ONLY ... $11,600

REVENUE PROPERTIES
Eight-roomed house, a few blocks to city centre. Revenue approximately $106 per month ... $8950

Nine-roomed house, James Bay. Approximate revenue $135 per month, plus free suite. Low down payment, balance out of earnings. Full price ... $6950
Ask for Mr. DeMawdsley, Evgs., B 8204
DeMAWDSLEY & TODER REALTY
817 Central Bldg. Phone G 8061

PARTNERSHIP, GOING CONCERN — Must have knowledge of office routine. Capital required, $5,000. Reply to Box 7320 Colonist

PORTABLE ELECTROPLATING MAchine for sale. Phone G 5379.

CLOSE TO HOSPITAL
REVENUE-BEARING ROOMING-HOUSE, bringing in $130 monthly and with three large rooms for the owner. Full basement, furnace. Large garden lot. Taxes 492. Full price as going concern ... $8500

BRICK APARTMENT
Centrally located and producing 11½ per cent net revenue on basis of owner's figures. Self-operating at low rentals. Full price ... $40,000
KENNETH J. DAVIS
Real Estate and Insurance Agent
Campbell Building, 1020 Douglas Street
Phone B 8431

SERVICE STATION AND GARAGE BUSIness in modern building, located in most select district of Victoria, with no opposition. Showing very large turnover. A wonderful opportunity for the right person. Phone evenings, B 3963.

SHARE METER AND CAB IN LARGEST taxi company in Victoria; cab optional. G 3180.

$5300 — GROCERY AND CONFECTIonery store. Turnover $3,500 a month with living quarters of 5 rooms. Lease.

$8500 — Furnished 5-room house. New plumbing and wiring. Near Cook and Fort Streets. Revenue $40.

$14,700 — 8 SUITES, FULLY furnished. Hot-water heating. Coal stoker. Income $290 a month, plus 3 rooms for owner.
E. W. BAGSHAWE
B 4420 1011 Gov't St. Res. E 3040

$3300—No. 183—GROCERY AND CONfectionery store. Living quarters.

COFFEE BAR
$5500 BUYS THIS CENTRALLY LOcated business, as a going concern. Ideal location. Stock, fixtures and lease on rent at $80 per month. Immediate possession.
F. W. MOORE & CO.
E 7941 634 Johnson Street E 8043
Evenings, Call:
Mr. Michael, B 8826, G 8166

$850 CASH BUYS WELL-ESTABlished wood-working shop; central location, large, well-lighted shop. Box 6307, Colonist.

SHOE REPAIR SHOP
$2000 FULL PRICE
Work for yourself. This shop is complete, has been operated by the same man for eighty years and now retiring. Low rent, $35 per month. Pleasant location in a good district of established families. Late model "American" finisher, silver, cementing machines, heavy stitcher, sewing machines and other equipment and stock, etc. You can take over tomorrow or present owner will stay for a short time. Really a fine opportunity for the right man. The full price only ... $2000

CITY BLOCK
Stores and Apartments
GROCERY AND CONFECTIONERY
Good corner location in busy shopping centre. Four stores and four apartments in sound, clean condition. Owner retiring, will sell building and grocery business or grocery may be purchased by itself. This business is well established, turnover approximately $4,000 monthly. Approximately $3,500 saleable stock and modern fixtures, plumbing in store. Quarters available for owner.
PRICE FOR GROCERY ... $7350
Price for building and grocery ... $26,300
Rithet Consolidated, Ltd.
Established 1871
Member Real Estate Board of Victoria
1117 WHARF STREET PHONE G 1721
Evenings:
Mr. Gustance, B 7030 - Mr. Lovell, G 8189
Mr. Belshaw, G 3084

16-suite apartment block situated near Cook Street, walking distance to shopping and business areas; all suites completely self-contained. Building is built of structural steel and concrete with steel stairs and copper piping. This building has never been sold but is now being offered at the price of only ... $44,000
The gross return on this excellent building is $7,283.00 and the net, allowing for everything, is $4,380.32, on very low property rentals.
This is only one of the many bargains in business properties to be found among the listings at our office. If you are interested in a store, apartment, hotel or auto court, call at the office of
I. H. Whittome & Co., Ltd.
201 GOVERNMENT ST. B 4266
Ask for Mr. Johnson, Evenings B 1897

9 9-10% NET
And a 6-roomed self-contained suite for the owner-purchaser of this fine stucco apartment block. Five self-contained suites. Free garages. Fine condition. Choice location. Due to illness, owner is compelled to sacrifice for ... $24,000
No Phone Information
PAGE & SNAPE
642 FORT STREET PHONE B 8180

75 BUSINESS OPPORTUNITIES

B B B B B B B B B B B B
REVENUE PRODUCERS
Some Will Accept Exchange

Very exclusive Apartment Block in choice location. Price ... $60,000

Do you want $4,800 net a year? You can have this fine Block for ... $37,000

This downtown Apartment, with owner's suite, will bring you a very nice revenue (proprietor claims 10 per cent) ... $21,000

$13,500

Downtown three-bathroom residence. A "natural" for CONVERSION. Owner will consider home near Jubilee Hospital as part payment.

For BETTER BUSINESS BUYS See Vance Hope, Evenings, E 4300

FOUNTAIN LUNCH
1948 GROSS—$42,000
Situated in the heart of one of the nicest and fastest growing cities on Vancouver Island, present population 15,000. This business has a richly decorated interior with seating capacity for 60 persons, and $13,500 worth of the most up-to-date equipment including a 100-gallon ice cream freezer. Stock valued at approx. $1,500. Business netting approx. $4,500 per year. Open for business 5½ days per week, from 8 a.m. to 6 p.m. Lease 3½ years with option for an additional 5 years. This business is considered by many to be the finest of its kind in the city. An opportunity at ... $21,000
For Further Particulars, Contact J. M. Chesman (Evenings) E 4833

Pemberton, Holmes, Ltd.
1008 GOVERNMENT STREET
G 8124

K. & S.
BEST IN BUSINESS BUYS

WHOLESALE SAUSAGE AND MEAT BUSINESS
This is a going concern, fully equipped with cooker, cutters, grinders, etc. The equipment alone is worth

77 LISTINGS CANCELED

1409 TAUNTON SOLD BY DUPONT, of View Realty, Ltd. We need more listings.

3553 WASCANA SOLD BY JOHNNY James at Ridings Realty, 103, 1316 Broad Street.

1173 HEWLETT PLACE AND 613 TORONTO Street are now listed exclusively with Bernard & Co.

2750 SCOTT STREET SOLD BY HOME Locators Realty Co. Phone G 8314; residence, G 8616.

234 REGINA AVE. SOLD BY HAWKES Foster, Ltd.

2167 SMYTHE STREET HAS BEEN sold

77A LISTINGS WANTED

A BETTER CLASS HOME WANTED IN LAKE HILL DISTRICT, HIGH QUADRA, of 5 rooms MODERN, with full basement AND RUMPUS ROOM with fireplace. Please call MR. THORNELOE, G 4377 (Office, B 2101). Hawkes Foster, Ltd., 1615 Douglas Street.

A LONG LIST OF BONA FIDE CLIENTS waiting for older homes. JOHNSTON & CO., LTD. B 8242-1 1314 Broad

BUSINESS LISTINGS WANTED. MR. Russell at Vallance & Sawyer Ltd., 710 Broughton G 8212, nights, G 5397.

FAIRFIELD

Three-bedroom home wanted that at a later date may be used for a little revenue. Must have a basement, close to bus and not over $8500. Please call Mr. Patrick, B 2101 (Evenings, B 9063).

HAWKES FOSTER, LTD.

78 HOUSES FOR SALE

H. A. ROBERTS LIMITED

LUXURIOUSLY FURNISHED GUEST HOUSE—13½% NET REVENUE SERVES BREAKFAST ONLY

Situated five minutes from city centre, in Victoria's most beautiful residential district. The building has the very finest material throughout and is very well planned for this type of business. There are fifteen large delightfully bright rooms tastefully decorated. All beds are of de luxe type. Breakfast is served with lovely English china and silver. The building is Oil-O-Matic hot-water heated throughout. The garden on two lots has a very delightful setting. The present owner caters for the best of clientele and is well booked Summer and Winter and can prove a very high revenue. This is the very best we have had the pleasure to list for a long time and is priced to sell quickly. Price ... $25,000

Cash or Terms

Please Call Mr. Wright. Days B 2197, Evenings B 4[illegible]

STOP!!!

$3800 ONLY—YOU CAN FINISH THIS YOURSELF. FIVE-ROOM AND BASEMENT, GOOD LOT, WATERFRONT, GOOD AMOUNT OF LUMBER.

Please Ask for Mr. Barron

GORGEOUS GARDEN PANORAMIC VIEWS

Modern white stucco 5-room bungalow situated on high location, within four-mile circle. Seclusion amidst one and a half acres of landscaped garden with large productive area. Numerous other attractive features impossible to describe here. Full price ... $10,900

Please Ask for Mr. Rogers. Evenings and Sundays, Albion 173 Q

MOUNT TOLMIE. Four Bedrooms — Two Lots

This spacious stucco house is only 12 years old, and is in immaculate condition. The through hall connects the living-room with fireplace, modern kitchen with dining space and two bedrooms. Finished concealed stairway leads to two additional heated bedrooms upstairs. Full concrete basement with hot-air piped furnace and drive-in garage. The two lots are well landscaped and productive. Terms can be arranged. Full price ... $8750

Please Ask for Mr. Rogers. Evenings and Sundays, Albion 173 Q

BEAUTIFUL OAK BAY HOME SIX ROOMS — ½ ACRE $13,700

Situated on approximately ½ acre of lawns and garden, with 10 fruit trees. This luxurious home of six artistically-decorated large rooms with oak floors, including 3 bedrooms. Pembroke bathroom with pale green fixtures, ultra-modern kitchen, automatic heating. Full basement. Separate garage. Built to suit the most discriminating buyer and moderately priced at ... $13,700

Please Ask for the Manager. Evenings and Sundays, B 1016

A HOUSE FOR THE BUSINESS MAN

A few minutes from city centre. High and exclusive location. Modern compact and easily maintained. Two bedrooms. Large living-room, up-to-the-minute kitchen. Dinette with patio. Full basement. Garage and garden. If you have a future in the city, this is the house. Substantial mortgage obtainable. Full price ... $12,100

Please Ask for Mr. Barron

H. A. ROBERTS LIMITED
912 DOUGLAS ST. (Opp. "The Bay") PHONE B 2197
(Member of the Real Estate Board)
"WE COVER BRITISH COLUMBIA"

P. R. BROWN & SONS LTD.

HIGH FAIRFIELD TWO BATHROOMS

First-class residential district of beautiful homes. Soundly-constructed stucco residence containing extra large living-room with open fireplace, sunroom or den, guest-size dining-room, kitchen with tiled sink and breakfast nook, tiled-floor bathroom and two good bedrooms all on the one floor. Also two fine rooms upstairs with another Pembroke bathroom. All rooms are of generous size. Excellent hardwood floors. Basement with laundry tubs and hot-air furnace. Separate garage. Beautifully-landscaped garden with lawns, expensive shrubs, flowers, etc. An ideal spot for the professional or businessman. Some terms ... $12,600

Please call Mr. Prisk, Evenings G 3410

IMMEDIATE POSSESSION

Close to the Gorge Road on a high location. New stucco bungalow never been occupied, consisting of good-size living-room with fireplace and hardwood floors, dinette, 2 bedrooms, 4-piece Pembroke bathroom, ultra-modern kitchen, wired for electric range. Full (high) basement, hot-air furnace piped to all rooms, laundry tubs, copper piping throughout, fireproof drive-in garage. This is a most appealing home and is priced right at ... $7950

Please ask for A. M. Miller. Evenings G 6214

MOUNT TOLMIE AREA

Living-room, dining-room, kitchen, 1 bedroom down and 2 up, modern home, open fireplace, drive-in garage, full cement basement with hot-air furnace. Two large lots in garden and fruit trees, etc. ... $8750

Please call Mr. Parton, Jr. Evenings B 1[illegible]

P. R. BROWN & SONS LTD.
Established 1899
Member Real Estate Board of Victoria
1125 BROAD STREET PHONE G 7171

BROWN BROS. LIMITED

(Est'd. 1910)
1125 BLANSHARD ST PHONE B 1182-4
Members of Real Estate Board of Victoria

THE HOME BEAUTIFUL OAK BAY

On double lot, beautiful garden in expensive shrubs and bulbs, on one of Oak Bay's secluded streets. One bedroom down, two up. Large master bedroom with connecting bathroom. Oil-O-Matic heat. Very large living-room, den with fireplace. Double garage. One of the most attractive homes in Oak Bay. Asking price ... $26,000

Please Ask for Mr. G. Irwin

SEA VIEW AND SECLUSION

This stucco bungalow is in a lovely setting and contains five spacious and attractive rooms with an extra room in the basement. The view is magnificent and the delightful garden affords you wonderful privacy. A well-built home and in excellent condition. Hot-water heating (automatic). Full basement. Immediate possession and situated on one of the charming sections of Oak Bay. Asking price ... $12,600

Please Ask for Mr. Speed

A REAL HOME N.H.A. OIL-O-MATIC

This is a home which we are proud to show and which you will be proud to own. Built in 1938 of the very best materials and by a master builder. Never offered for sale before, and only now because of circumstances beyond control of owner. It's a five-room sliding bungalow with sunroom, utility room and enclosed stairway to unfinished attic. In perfect condition. Mission oak floors, good linos, Venetian blinds, Rock Wool insulation, leaded glass doors. Full, high basement with Oil-O-Matic hot-air furnace. Fireproof garage with room for two cars. Work bench, etc. Large lot in garden, young fruit trees and small fruits. Situated one block from Gorge waters, with a view. Owner asking ... $9450

Terms Arranged

View by appointment only. An exclusive listing. Please ask for Mr. Betts, G 8880.

A REALLY GOOD BUY

High location and in immaculate condition. Entrance hall, living-room, dining-room, two spacious bedrooms, ultra-modern kitchen and breakfast nook and bathroom down. Two spacious bedrooms up. Full basement with hot-air automatic heating. Nice garden with fruit trees. Price includes all expensive broadloom in hall, living-room and dining-room, also Venetian blinds, etc. This is your opportunity. Don't miss it ... $8750

Please Ask for Mr. Speed

BRIGHT AS A NEW PIN

GLEAMING WHITE CEDAR-SHAKE BUNGALOW of five rooms. Hardwood floors, quality line. Approx. eight years old. Just off waterfront and on transportation. Large lot with established garden of shrubs and flowers. Modern pot-burner oil range goes with the house. Early possession if necessary. If you want seclusion in a nice quiet neighborhood, this is it. Full price ... $7350

Please Ask for Mr. Woodley, Eves., E 5604

A GOLDEN OPPORTUNITY

To buy an attractive stucco home in the Gorge area for a low down payment. Living-room, hardwood floors and fireplace. Dining-room, large kitchen, tile sink. Modern bathroom. Large bedroom down. Concealed stairway to two rooms up. Full cement basement. Drive-in garage. Hot-air heat. Full price ... $7950

ON THE LOW DOWN PAYMENT OF $2,450. Please Ask for Mr. Woodley, Eves., E 5604

WAITING FOR PRICES TO DROP?

($2,000 DOWN — FULLY FURNISHED) Stop paying rent and live. Fully furnished, including fuel. Spotless condition, good furniture. Situated in high location, one block from bus and stores. Low taxes. Owner leaving for United States. Immediate possession and can be purchased with LOW DOWN PAYMENT. This is a very attractive siding bungalow in good condition. Through hall, living-room, fireplace; master bedroom with fireplace. Two spacious bedrooms and large kitchen pantry. Good bathroom. Full basement, extra room, piped furnace. Separate garage. A good garden with mature fruit trees and small fruits. House is insulated (Rock Wool insulation). Owner asking ... $6750

(Will consider any reasonable offer for cash or will sell with $2,000 down payment to responsible party.)

Please Ask for Mr. Betts, Evenings G 8880

EXCLUSIVE AGENTS

LIST YOUR PROPERTY WITH HAGAR'S

OAK BAY

Upper suite vacant for the new owner. This older-type home has made two convenient self-contained suites of four rooms each. Ideally situated. Very convenient to transportation, shopping and schools. For further details apply at our office. Price (exclusive) ... $6900

GOOD VALUE

Owner is leaving Victoria and has priced this well-constructed bungalow for a quick sale. Living-room, dining-room, kitchen and 3 bedrooms. Fine cement basement with economical hot water heating plant. Large corner lot in a very convenient location. Terms ... $6500

FOUR BEDROOMS OIL HEAT

This seven-year-old stucco home is located on a double lot, close to schools and transportation. It is without doubt, the outstanding buy of the month. Has large living-room, full-size dining-room, well-planned cabinet kitchen, modern bathroom and two bedrooms on the main floor, also two completely finished bedrooms upstairs. Full basement, rumpus room, automatic oil heat, separate garage. The lot is completely fenced and the garden is beautiful with shrubbery, flowers, fishpools, trees. A real bargain at ... $10,500

Terms Arranged

Hagar & Swayne Ltd.
VIEW AT BROAD G 4121-2-3
Evenings: E 2300-G 8800
Member Real Estate Board of Victoria

OAK BAY HAMPSHIRE ROAD SOUTH OF AVENUE

OLDER-TYPE STUCCO SEMI-BUNGALOW OF 8 LARGE ROOMS. Entrance hall, extra-large living-room with fireplace, dining-room. Large kitchen with tiled sink (wired for range). Small utility room. Upstairs two large bedrooms and three-piece bathroom. Full basement with piped hot air furnace. Separate garage. Small secluded garden. Low taxes. Full price ... $8500

HIGH QUADRA

MODERN 5-ROOM STUCCO BUNGALOW SITUATED ON A VERY QUIET STREET. Through Entrance Hall, Living-Room with fireplace. Large kitchen with large dining-space. Large main bedroom (18x10) with double closets. Second bedroom is 14x11. Modern Pembroke bathroom. Fine dry basement with furnace. Drive-in garage. Near schools and transportation and shopping centre. PRICE ... $9770

LEACH & SPARKS
1110 BLANSHARD STREET B 6[illegible]
Evenings, Mr. Day, G 3[illegible]

HEISTERMAN & CO.

A Permanent Company With an 60-Year Victoria History
Insurance — Mortgages — Property Management and Real Estate Advice

DIGNIFIELD — CHARMING OLD WORLD

IMMACULATE, COMFORTABLE, CONVENIENT

OAK BAY—BEST VALUE $17,000

We feel privileged in these days to be able to offer this high-calibre home at a price refreshingly fair. Built about 1934 at a cost of over $15,000, when labor and material was a fraction of today's cost. On top of this there are two valuable lots, landscaped to please a discriminating garden lover, providing a measure of privacy. Through hall plan with 18.3x16.7 L.R., 13x13 dining-room, large den, two-piece bathroom, kitchen, nook and utility on main floor. Open stairs lead to 16x16 bedroom and 3 sized at 13x12 and 10x12, and bath. The heating is oil hot water with domestic hot water in conjunction. Separate garage with tilt-in doors. A low rustic fence blends in to make a residence the most particular would be proud to own. Shown by appointment and please no casual inquiries. Mr. Hauptfleisch.

MONTHLY RENT

AND HAVE $1,400, you can buy a modern stucco, 4 rooms and nook, on a full basement with drive-in garage, hot air piped furnace. L.R. with fireplace and oak floors. On a lot in the city out Quadra way, for the full price of ... $6900

This is a very good opportunity and certainly under-priced, being comparative with new non-basement homes. There is a bit more finishing but will be ready to occupy soon. We unreservedly recommend this home and the builder's workmanship.

$11,600 CHARM and SECLUSION

An interesting residential country home of 6 rooms on a full basement. Hot water heated. 3 1/2 acres of seclusion with two acres given over to charming grounds and orchard. Two-car garage. View of Elk Lake and mountains. Faces south. Ever-running brook. A long treed driveway. One of the most copious water systems on the peninsula from gravity-fed springs. Nine miles out. Full plumbing, phone, light and small greenhouse.

A HILL-TOP VIEW HOME $10,900

A better than usual offering. 3½ years built, on a nice Crescent where you see the sea. Six rooms, plus utility, full basement, oil heat. Built by a contractor for his home. Your inquiry on this may uncover your ideal home. We believe this to be really a $12,000 home.

$3500 CASH FULL PRICE: $14,000

Oak Bay's Easiest Home to Buy

If you are one who can pay a good monthly payment or who has Foreign Exchange problems, here is a wonderful opportunity to purchase a better-class home in a select Oak Bay district and pay for it later. About 12 years built, 8 rooms, with automatic heat and double plumbing. Conveniently situated, near beach, schools and bus, with possession in a few days. Regrets, but no phone information.

See Mr. Hauptfleisch Personally

HEISTERMAN & CO.
83th Year — E 4161
1131 BLANSHARD
Please Call Mr. Hauptfleisch

MARA, BATE & CO. LTD.

Serving Victoria Since 1903

CORDOVA BAY

Sweeping sea views. Four rooms, modern plumbing, cabinet kitchen, basement, furnace. Large garden lot. Cash price ... $5900

(Ask for Mr. Henry Hope or Mr Mathewson)

OAK BAY

On the bus line, near Monterey School, two blocks from waterfront. A well-constructed hot-air-heated two-bedroom stucco bungalow. Entrance hall, living-room with fireplace, dinette, tile kitchen and modern 4-piece Pembroke bathroom. Oak floors in entrance hall and living-room. Full cement basement with laundry tubs and furnace. This home is in excellent condition, has copper piping and was built under N.H.A. specifications. Taxes 160. Price ... $8400

(Ask for Mr. Harrington)

EXCLUSIVE LISTING CLOSE TO TOWN

Situated on approximately one acre of choice ground with many fruit trees, we offer for your inspection this attractive stucco Duroid-roofed residence consisting of large entrance hall, living-room with fireplace, dining-room, kitchen, bath, utility room and three bedrooms all on one floor; beautiful oak flooring in main rooms. Full cement basement with hot-air furnace. Garage separate. Further details upon inquiry. Photos in office. Taxes $94. Price ... $9950

(Ask for Mr. Harrington)

DARDANELLES

Five nicely-planned suites. Possession of owner's suite available. Shows excellent returns. Price for quick sale ... $12,600

(Ask for Mr. Harrington)

OAK BAY

Magnificent views—
Very secluded garden—
Hot-water heating—
High-class district—
Five large rooms, full basement
A unique and charming property
Immediate possession ... $12,600

(Ask for Mr Henry Hope or Mr. Mathewson, Evenings G 3660)

LIST YOUR PROPERTY WITH
MARA, BATE & CO., LTD.
616 VIEW STREET E 7134
Member Real Estate Board of Victoria

L. M. ROSEVEAR & CO., LTD.

GOOD HOME BUYS

VICTORIA

A nice clean five-room bungalow, complete with full cement basement, furnace, garage, laundry tubs, fireplace, blinds, linoleum, electric fixtures, etc. Low taxes. Good district. Immediate possession arranged. Price (terms) ... $5995

One-Third Cash—Balance Monthly

VICTORIA

A new four-room stucco bungalow with modern plumbing, oil furnace, fireplace, etc. Good location. Price includes furniture. Immediate possession. PRICE ... $7500

VICTORIA

A nice six-room home in the popular Fairfield district, complete with basement, furnace, etc. PRICE (terms) ... $7500

One-Half Cash—Balance Arranged

VICTORIA

A bargain in a new six-room modern stucco bungalow home, complete with basement, furnace, etc. PRICE ... $8500

L. M. ROSEVEAR & CO. LTD.
110 ROYAL TRUST BLDG., 612 VIEW ST.
TELEPHONE G [illegible]

KING REALTY

B 5131

FARM — REDUCED FOR QUICK SALE

Within 8 miles of city. 7 acres. Fruit trees and strawberries. Good 4-room house with fireplace. 3-piece Pembroke bath. H.A. heat, basement and garage. Chicken house and brooder house. Price is now ... $7950

See Mr. Roberts at Office, or Evenings, Phone Sidney 26 K

BUSINESS! COFFEE SHOP AND FISH AND CHIP SHOP

Located in excellent spot for trade and showing a handsome net profit. Owner must leave at once and is sacrificing at ... $4200

($3,200 will handle. Price includes all stock and fixtures and equipment "as is": Wurlitzer, pin-ball machine, etc.)

See Mr Mylrea or Mr Taylor. Evenings, G 3654

CADBORO BAY ROAD

4-room stucco bungalow. 3-piece bathroom. Central oil heater. No basement. Front lawn has underground sprinkler system. Kitchen has tiled sink and floor covered with heavy lino. Close transportation and school. Price ... $6900

Mr. Taylor, Evenings G 3654

$1500 CASH FULL PRICE: $5775

For this neat stucco 4-room bungalow. Full basement, hot-air heat. Close to bus and school.

See Mr. Mylrea

COSY 4-ROOM BUNGALOW

With full basement, H.A. heat and attached garage. Conveniently located near bus and school. Full price (on terms) ... $5800

Mr. Mylrea

$1000 DOWN (MORE OR LESS)

Buys a comfortable 3-room bungalow. Basement. H.A. heat. 3-piece bath. Separate garage. Full price only ... $3700

Mr. Mylrea

ESQUIMALT

A not-so-new but cosy 4-room bungalow. Fireplace, three-piece bathroom, part basement, separate garage. To go at the low figure of ... $3950

Mr. Roberts

THREE BEDROOMS

In this compact stucco bungalow (new). Fireplace, 4-piece bathroom (Pembroke), attached garage, utility room with tubs, Venetian blinds. Terms at the low price of ... $6750

Mr. Roberts

STORAGE WAREHOUSES

No. 1—3-story, brick	$50,000
No. 2—4-story, brick	$85,000
No. 3—4-story, brick	$60,000

All With Elevators

See Mr. Turner—Eves., G 5[illegible]

KING REALTY
1213 GOVERNMENT STREET
Member of the Real Estate Board

BERNARD & CO.

B 5316

Open For Inspection

1173 HEWLETT PLACE

Saturday Afternoon, March 5th, from 2 to 5 p.m.

Owner is leaving for the South and has reduced the price on this modern 5-room stucco bungalow to enable a quick sale. A well-planned home in a quiet, secluded part of Oak Bay, south of the Avenue. Oak floors, Pembroke bathroom. Full cement basement, HOT-WATER HEAT. This house should be re-decorated and the owner is making allowance for this by offering the house for only ... $9500

Exclusive Listing

JAMES BAY

Very attractive modern bungalow choicely located, walking distance from park and city centre. Entrance hall, spacious living-room with fireplace, dining-room, hardwood floors, modern kitchen, two bedrooms and 4-piece bathroom. Inlaid lino in kitchen. Full cement basement, hot air furnace piped to all rooms. Drive-in garage. Price only ... $8500

Exclusive Listing.

CITY

Well-constructed bungalow, walking distance from downtown. Living-room, dining-room, three bedrooms, kitchen and bathroom. Full cement basement, drive-in garage, new Duroid roof. Price only ... $6300

BERNARD & CO.
Member Real Estate Board of Victoria
620 FORT STREET PHONE B 5316
Evenings:
Mr. Bennett G 5128 Mr. Brunelle B 2060
Mr. Ulrich E 3027

ARTHUR E. HAYNES, LIMITED

QUADRA

Neat English cottage-type stucco bungalow of four rooms and bathroom. Large lot nicely treed. Outside garage and woodshed. Fireplace in living-room. Modern kitchen, two bedrooms. Built just before the war of first-class construction. Owner wishes to sell immediately so is offering this desirable little home at a price away below cost of construction. Quiet neighborhood. Close to transportation, one and a half miles from city centre. Clear title. Price ... $4950

ESQUIMALT

Five-roomed bungalow with brand new furnace completely redecorated. Shingled exterior. Nice location near new sub-division. Price ... $5500

VIEW ROYAL

One acre of fully-developed rock gardens, lawns and vegetable gardens. High location with fine view. Stucco semi-bungalow with basement, garage and furnace. Outside greenhouse. Nice condition. Price ... $7900

VIEW ROYAL

Three bungalows. One of six rooms for owner. Two rented. One acre of land leaves space to build more. Investment for an active retired man. Everything. Price ... $12,600

Please Ask for W. Jones
E 8307 Evenings
720 FORT STREET [illegible]

THE YORKSHIRE & PACIFIC SECURITIES

737 FORT ST. PHONE E 7165
Evenings, E 1890

A well-built bungalow consisting of living-room, dining-room, sunroom, three bedrooms, kitchen, three-piece bathroom, also extra plumbing, all on same floor. Hot water heating. All for ... $9500

OAK BAY

A nice little bungalow, situated on a quiet street and consisting of living-room, dining-room, two bedrooms, kitchen and four-piece bathroom. Full basement and garage. Price ... $9000

VICTORIA REALTY

726 YATES STREET PHONE E 4194

LAKE HILL 6 ACRES AND 5-ROOM BUNGALOW $7350

Inside the three-mile circle we have a very nice property of six acres with a five-room bungalow. The house is not new but of sound construction and could quite easily be modernized. This property is in a very nice district and the land could be subdivided if necessary. At present it is all under cultivation, including two acres of berries and some young fruit trees. There is also a chicken house and other outbuildings.

FAIRFIELD REVENUE PROPERTY $15,000

Fully furnished except for owner's suite and producing a revenue of over $200 a month. This is an exceptional buy for anyone requiring a home in a nice district with revenue. Good garden lot. Drive-in garage. Hot air heating. House is in exceptionally good condition and worth investigating. Seen by appointment only.

Ask for Mr. Burrough

CITY

Within walking distance of city centre. A lovely four-room stucco home, brand new. A nice living-room with fireplace, two good-sized bedrooms, four-piece Pembroke bathroom, a lovely cabinet kitchen, very modern. Also a large eight-foot basement. This home has everything a person could wish for. To be seen by appointment only. Full price ... $7000

Call Mr. Bagan—Evening Phone, B 3489

HOT-WATER HEATING

Nearly-new four-room stucco bungalow. High location, good garden lot. Spacious rooms. Full cement basement, drive-in garage, laundry tubs and hot-water heating unit. A bargain at only ... $8000

Call Mr. Gowan

TOURIST HOME

A lovely ten-room home situated on three large lots all landscaped and garden space; also nice greenhouse. This home consists of a reception hall, large sitting-room with fireplace, large dining-room, lovely large cabinet kitchen, very modern in every way, den with fireplace, could be used as bedroom. Also one bedroom with hot and cold running water and large bathroom. Upstairs are four bedrooms. One bedroom with hot and cold water, also a nice large bathroom. Full-size basement with air conditioning unit, laundry tubs, etc. Separate garage. This must be seen to be appreciated. Right in the tourist district. Full price ... $11,750

Will also consider trade for smaller five-room home in nice location. Call Mr. Bagan.

$8200

Dandy five-room bungalow N.H.A. built. Two years old, consisting of large living-room, dining-room, cabinet kitchen with electric range, two bedrooms, Pembroke bathroom. High cement basement, large lot. $3000 down. Balance arranged on terms.

Call Mr. Clark

EVENING PHONES:

Mr. Mitchell	G 3840
Mr. Christensen	E 8496
Mr. Clark	E 9097
Mr. Burrough	G 1012
Mr. Gowan	G 3840
Mr. Bagan	B 3489

FRASER BISCOE

"IDEAL HOME FOR A COUPLE"

3½-MILE CIRCLE

An attractive and cosy white siding bungalow with a pleasant garden—just a step from the bus—close to store and school. Living-room, kitchen and nook, bedroom and three-piece bathroom. Pleasant outlook and surroundings and the two lots have two apples, pear, peach and apricot trees and raspberries, logans and strawberries. Owner just transferred ... $4950

"A SMALL HOLDING"

(THREE ACRES)

House with basement furnace and three acres—one acre cleared. New chicken house. Owner leaving for Saskatchewan will include some furniture and considerable tools. Price (at least half cash required) ... $5250

"HIGH AND DRY"

(WITH A PLEASANT VIEW)

Four lovely rooms downstairs, two rooms upstairs. A large paneled living-room with fireplace, hardwood floors; cabinet kitchen, modern bathroom and two nice bedrooms. Full basement with hot air furnace. Really well built. Price on terms (with stove) ... $7300

"RUSTIC COUNTRY PROPERTY"

(SECLUDED AND UNIQUE)

A unique five-room house of log construction with modern conveniences. Full basement; drive-in garage and wide veranda overlooking the property. The house stands on eight acres with about two acres in pasture. Natural ferns, terraced flower beds and fruit trees near the house. Small guest cabin, two chicken houses and small outbuildings. House comprises living-room with natural stone fireplace, den, kitchen and three-piece bathroom down and two bedrooms upstairs. About one mile off West Saanich Road and store, school and bus. Just listed and first time advertised. Price or close offer to ... $7750

FRASER BISCOE
Since 1907
"SERVICE WITH RELIABILITY"
In Our New Location
620 COURTNEY ST. PHONE E 9413
(Across From the Post Office)

INEXPENSIVE

$4750—Very comfortable home in good condition and containing four rooms on ground floor, also one in basement. Furnace heat. Taxes $36.00. Oaklands District.

OAK BAY NEAR MONTEREY SCHOOL

$8500—6 rooms and laundry room off kitchen. Special feature is extra large living-room. Hot air furnace and full cement basement; separate garage.

HOME WITH REVENUE 3 ROOMS PLUS $60.00

$4950—Seven rooms with double plumbing. Recently decorated and in splendid condition. Two singles and one double suite now rented, furnished at $60. Three rooms (unfurnished) available for purchaser. Ideally situated—within mile circle—for renting rooms.

SOUTH OF THE AVENUE OAK BAY

$9500—Modern stucco bungalow containing 5 rooms, spacious hall; good-sized dining-room (not dinette); basement with hot-air furnace, laundry tubs and drive-in garage. Nice garden lot, well planned. Quiet situation.

ALEX G. HILL & CO.
620 VIEW ST. (ROOM 310) E 9[illegible]

VIC WEST

TWO-STORY — OLDER TYPE
EXCELLENT CONDITION

Seven-room home, all newly painted inside and out. Splendid family home or revenue. Separate garage. Immediate possession. Please call Mr. Patrick, B 2101 (evenings, B 9063). Full price ... $4000

HAWKES FOSTER, LTD.
1615 DOUGLAS STREET

RANDALL'S

EXCLUSIVE OAK BAY WATERFRONT

With an unobstructed view of the mountains and sea, yet so located that the approach is level to drive in, this modern seven-room home has three bedrooms, den, rumpus room, automatic oil, air conditioning for year-round comfort. Grand living-room with extra large plate-glass window overlooking the beach; family-size dining-room, modernistic kitchen, two sets of plumbing. In fact, nothing has been forgotten or left out to make this home one of the finest in this select district. We will be pleased to show you this home, by appointment only. Some terms arranged if necessary. Price ... $21,000

Evenings Call Mr. Rands, G 1136

OAK BAY SPACIOUS, AUTOMATIC OIL

Situated in the finest residential part of Oak Bay is this seven-room residence. It comprises large entrance and through hall, spacious living-room with full view windows, dining-room and very modern kitchen with built-in features, also tile sink, lovely den, complete Pembroke bathroom upstairs, powder room downstairs. Master bedroom is large and well decorated. Two other bedrooms are similar. Full cement basement. There is a double lot beautifully landscaped with shrubs, oak trees, lawn, etc. This is a home of distinction and a good buy. Can be seen by appointment only. Price ... $17,000

Evenings, Call Mr. Saunders, E 3368

NEW HIGH LOCATION

Five-room stucco bungalow, exceptionally well built and insulated throughout. Very high basement with space for large rumpus room, hot water heating with automatic oil. Two-car garage. Living-room is 17 x 24 feet, fireplace, cove ceiling, indirect lighting, hardwood floors throughout, bedrooms 14x16 feet, large dining-room, kitchen and breakfast nook, four-piece Pembroke bathroom. Over 1,700 square feet floor space. This home will guarantee you a lifetime of comfort. Price ... $11,500

Evenings, Call Mr. Ames, E 3368

OAK BAY MODERATELY PRICED

Six-room bungalow with three bedrooms on one floor, fireplace in good-size living-room, dining-room and bright kitchen. Full basement, oil furnace, garage in basement. This home is very well constructed and all that is required is redecorating to put it in top-notch shape. Look at the price, only ... $8500

Evenings, Call Mr. Beatty, B 1204

VICTORIA WEST

Spotlessly clean, immediate possession to this seven-room family home. Living-room, dining-room, kitchen and two bedrooms on the main floor; two large bedrooms up. Full basement, furnace and garage. Large and well-kept garden. Close to schools and transportation. Some terms. Price ... $7000

Evenings, Call Mr. Grieve, B 3368

FAIRFIELD

Inside and outside this bungalow is spotless. Five-room siding bungalow with fireplace in living-room, two bedrooms, three-piece bathroom, garage in basement, walking distance to town and close to bus. Price ... $6000

Evenings, Call Mr. Oliphant, G 8370

HIGH SCHOOL DISTRICT

Side-by-side duplex of five rooms each. Good opportunity for working man. You can have possession of owner's suite, collect rent from the other, $36 per month. This is a good way to buy a home, a place to live, plus revenue. Real value at ... $5250

Evenings, Call Mr. Robertson, E 9478

GEORGE RANDALL
1300 DOUGLAS G 8[illegible]

OAK BAY

Located on a corner lot in nice section close to beach, golf course, stores, schools and bus. This 5-room stucco bungalow has entrance hall, large living-room with oak floors and fireplace, full dining-room, kitchen, two good-sized bedrooms, Pembroke bathroom with tile floors. Full basement with drive-in garage and piped hot-air furnace. Lot has low hedge fence. Taxes $78. Full price ... $9800

CONSIDER THIS ONE FOR $5750

SEMI-COLONIAL BUNGALOW
258 VINCENT AVE
HEART OF THE GORGE DISTRICT

Situated close to good stores, transportation, schools. Comprising 5 rooms and breakfast nook, full basement with economical H.W. heating plant. Living-room, bedroom, kitchen, nook, bathroom on ground floor. Handsome stairway to two comfortable bedrooms. Good cabinets and cupboards. Nicely terraced lot with good kitchen garden in rear. This home has been decorated inside and out. Basement garage to accommodate small car. Reasonable terms to responsible party. Immediate possession. All this and more for ... $5750

—PRICE—

(With 1.8 Acres) $10,500 Cash
(With 4 Lots) ... 9,500 Cash

House: Stucco on hollow tile. Living-room with fireplace; large kitchen with dining space, two bedrooms, Pembroke bathroom, fir floors. Full basement with partially finished room; hot-air pipeless furnace, drive-in garage. Property: 1.8 acres; has been subdivided into 12 lots 60 x 110 each. All fenced with Page wire fencing. All under cultivation. 38 young fruit trees, 400 raspberries, 300 young cypress, 1000 Spring cabbage, 300 broccoli.

CABELDU & MAY, LTD.
1212 BROAD STREET. E 7174

OFF NORTH QUADRA

Cosy shake-finished three-roomed bungalow. Separate garage. Garden lot. Terms $2,000 down. Price ... $4450

FAIRFIELD SPECIAL

Well-planned five-room bungalow; lobby, living-room with fireplace, den with fireplace, kitchen with alcove, two bedrooms, three-piece bathroom, basement, furnace. Quick action required. Price ... $6550

A REAL BUY

Year-old four-room stucco bungalow. Large living-room with fireplace, oak floors, modern kitchen wired for range, two good bedrooms, four-piece bathroom. Oil circulating heater included. Garage on lane. Deep lot. Real value at ... $7300

SUBURBAN HOME

Cosy four-roomed stucco bungalow with basement. High view location. Seven acres, four cleared. Bearing orchard. Outbuildings. Inside 3½-mile circle. On bus line. You can't equal it at ... $7950

PAGE & SNAPE
660 FORT STREET PHONE B 5[illegible]

SEVEN ROOMS

In a high location with grand view over city and mountains. Three large rooms with bath and separate toilet upstairs might be used as guest rooms. Fireplace in living-room, and hot air furnace in basement. The full price is ... $7350

H. W. MILLER & CO.
1300 GOVERNMENT STREET PH. G [illegible]

KER & STEPHENSON LTD

BEST BUYS FOR TODAY

A REAL BARGAIN

This is an exceptionally neat little shingle bungalow with a living-room, kitchen, two bedrooms and a three-piece bathroom. There is a part-basement in this home. Separate garage. The house is situated on a very large lot with fruit trees. You can have possession in ONE WEEK. Full price ... $4000

JUST REDUCED—TERMS

This one has just been greatly reduced in price. A four-room, cedar-siding bungalow with living-room, two bedrooms, kitchen and bathroom. Location is very nice, with a view of shipping. Kitchen oil range and heater included. $3,000 will handle. Full price ... $4750

CLOSE IN—TERMS

This is definitely a buy. It is situated in the city, close in, and rooms include a living-room, dining-room, lovely kitchen with tile sink, two bedrooms and bathroom on lower floor. Another bedroom upstairs. Located close to school and bus. Attractive terms offered to purchaser of this home. Full price now, just reduced, is only ... $6500

HOME OR REVENUE

Located in Fairfield near school and bus is this seven-room house. Downstairs has living-room, dining-room, kitchen, and a room that could be either bedroom or den. Upstairs has three bedrooms and a bathroom. Full cement basement. Furnace. A new roof on this one. Exclusive listing. Full price ... $7500

FLASH—JUST REDUCED

This is a lovely home, located in Fairfield and near the sea. A stucco semi-bungalow with automatic heat. Inside has through hall plus living-room, dining-room, kitchen, two bedrooms and a bathroom down. Another bedroom up. Hardwood floors. Venetian blinds. home wired for electric range. Fully insulated. Full cement basement. New REDUCED price ... $10,500

KER & STEPHENSON LTD
Member Real Estate Board of Victoria
900 GOVT. G 4127
NIGHT PHONES
G 2210 E 2[illegible] E 2[illegible]

WALKING DISTANCE TO TOWN

6-ROOM BUNGALOW
VIC. WEST, NEAR PARK

$6000 ASKED for this 6-room home. All large rooms — living-room, dining-room, kitchen, pantry, bathroom and 2 bedrooms, one with 2 beds built in. In very clean condition. Price includes stoves, linos, etc. To view, please call Mr. Hinde, B 2101 (eve., B 1680).

HAULTAIN—DUPLEX

SIDE BY SIDE — 3 ROOMS

$10,500—ONLY 1 YEAR OLD, this new stucco bungalow is a fair investment at the price asked. Living-room, large cabinet kitchen, bedroom and Pembroke bathroom in each suite. Full cement basement with hot-air furnace and drive-in garage. Two auto gas hot-water tanks. Present tenant now paying $50 monthly; not under rent control. Approx. half cash to handle. To view, please call Mr. Hinde, B 2101 (eve., B 1680).

HIGH QUADRA

FIVE ROOMS
LOVELY VIEWS
AMONGST NEW HOMES

$9975 IS THE ASKING PRICE of this really attractive home in ideal surroundings, only 1 year old. Large living-room with fireplace, large modern kitchen with attractive breakfast nook, wired for range, 2 large bedrooms, Pembroke bathroom. Full cement basement with large room, furnace, and drive-in garage. Very nice lawns and rockeries. Taxes only $45. To view, please call Mr. Hinde, B 2101 (eve., B 1680).

HAWKES FOSTER, LTD.
1615 DOUGLAS ST.

OPEN FOR INSPECTION SATURDAY AND SUNDAY 2 - 4 P.M.

919 FORSHAW ROAD

OFF CRAIGFLOWER ROAD

OIL-O-MATIC 6-ROOM SEMI-BUNGALOW

This home is well worthy of your consideration, embodying as it does, the following features:

Entrance hall with oak floor; very bright living-room, 17'x18', oak floors and large fireplace, dining-room, 13'x16', with French door leading to entrance hall, well-laid-out kitchen, 10' by 14', with built-in cupboards and a bar separating the kitchen from beautiful dinette, four-piece Pembroke bathroom, pedestal basin and silent flush toilet. Three fair-size bedrooms upstairs, master bedroom being 12' by 17', second bedroom 11 by 12', third bedroom 9' by 14' and very large sewing room. Small utility room off kitchen, plumbed for Bendix washer. Full cement basement with laundry trays. Separate garage and very fine chicken house. Partially developed garden. Lot 120' by 160' and just 300' from Gorge waters. Mr. Conroy will be in attendance at time of showing this very fine home. Price ... $10,250

HAWKES FOSTER, LTD.
1615 DOUGLAS STREET B 2101

$4300—CLOSE IN. Six-room bungalow, 3 bedrooms, part basement and furnace. $1,800 cash will handle.

$5250—OAKLANDS 4-room bungalow, 2 bedrooms, living-room with fireplace, bright kitchen. Full basement. Separate garage.

$5750—JUBILEE. 6-room frame bungalow, 3 bedrooms, living-room with fireplace. Full basement, garage.

$6450—CEDAR HILL. New 5-room stucco bungalow, 2 bedrooms, living-room with fireplace, hardwood floors, cove ceilings. Attached garage. Oil heater included. Easy terms.

E. E. HEATH
[illegible] YATES STREET B 2[illegible]
Real Estate Insurance Notary Public
Night Phones: G 2[illegible] or B 4[illegible]

$1950 DOWN PAYMENT

Balance payable monthly, semi-bungalow of six rooms, four down, two up. Basement, furnace, garage and a good garden with fruit trees. Kitchen range and linos. Price ... $4950

NEAR SEAFRONT

Picturesque bungalow of seven rooms. A lovely spot with secluded lawns and garden. In first-class condition. Rented at present. Price ... $7500

GOODSELL REALTY
[illegible] PEMBERTON BUILDING
Phone, E [illegible] Res., G [illegible]

RIDINGS REALTY

103, 1316 BROAD E [illegible]

IMMEDIATE POSSESSION

Four rooms, plus two extra finished rooms in the basement and only four years old. Featuring oak floors, Pembroke bath with pedestal basin, sunny cabinet kitchen and situated on ¼ acre. Taxes only $66. 3-mile circle. Attractive terms at ... $7950

THREE BEDROOMS

This modern home has everything to be desired, including lovely living-room, modern kitchen with nook, three bedrooms. Basement is fully lined and has automatic coal stoker and drive-in garage. This is good at ... $8400

Ask for Stan Evans. Evenings G 2[illegible]

$1575 HANDLES

MUST BE SOLD

Five-room stucco bungalow, 7-year-old; entrance hall to large living-room, cabinet kitchen with tile sink, central hallway, three lovely bedrooms with clothes closets, one with built-in bunk for youngster; three-piece bathroom, large utility room with laundry tubs; very large workshop at rear with cement floor and wired for electrical tools. Large lot. Taxes $42. Agreement for sale for balance at $40.75 per month including interest. Phone quickly if you are interested in this one at ... $5950

Please Ask for Mr. Smith. Evenings E 7[illegible]

OAK BAY

(RIDINGS SPECIAL)

A lovely 6-room bungalow in a choice part of Oak Bay on St. Ann St. just north of the Avenue. House contains a large living-room with fireplace, family-size dining-room; large, bright kitchen. 2 good bedrooms; full basement with hot-water heating unit. Nice level lot in lovely lawn and garden. Full price (only) ... $7350

Please Ask for Mr Ridings. Evenings, B 4587

GORGE

Built in 1938 of the best materials obtainable and occupied by the owner since completion, this 6-room semi-bungalow, we think, is excellent value on today's market. Many added features. Recently decorated and ready to step into. No basement so no steps. Attached garage. Level lot and high location. Price, or near offer ... $7350

Please Ask for Mr Lupton. Evenings, E 5[illegible]

TWO TWO TWO GORGE SPECIALS

(BRAND NEW)

5-room stucco bungalow, large living-room with fireplace, big kitchen and family dinette, 2 large bedrooms with clothes closets, inlaid oak floors in living-room and central hall, coved ceilings throughout house, four-piece Pembroke-type bathroom, Tiletex floors in bathroom, kitchen and dinette; fir floors in bedrooms, full basement with laundry tubs, drive-in garage, hot-air furnace piped to all rooms. $4,900 Cash and $38 per month will buy this at the full price of ... $7900

AND

$2450 DOWN $2450 DOWN $2450 DOWN

Buys this MODERN CREAM STUCCO semi-bungalow on good street, 6 rooms, all coved ceilings and tapestry plaster; large living-room with fireplace and oak floors, nice bedrooms, large dining-room, lovely 4-pce. Pembroke bathroom, full-size cabinet kitchen, all nicely decorated. Two finished rooms up, suitable for children's rooms, with cupboards and closets. Full basement with laundry trays, drive-in garage with swing-up doors; furnace, hot-air heat. Price ... $7950

Please Ask for Mr. James. Evenings B 4[illegible]

SEAFRONT BUNGALOW!

STUCCO BUNGALOW of 6 rooms and sunroom overlooking beautiful Cordova Bay and the Straits. 170' of waterfront with semi-private sandy beach. Garden and fruit trees. Price ... $9500

Mr. Sawyer, Nights, E 7304

PICTURE BOOK STUCCO BUNGALOW of 4 very cosy rooms, plus utility with furnace. Nice parklike lot. Located high, near Mount View High School. Owner going to England offers at special price of ... $6800

Mr. Sawyer, Nights, E 7304

FAIRFIELD HOME — Two-story dwelling near the park; suitable for duplex; to close an estate ... $7850

Mr. Vallance, Sr., Nights E 9[illegible]

HIGH FAIRFIELD—Spotless home of 8 large rooms, with double plumbing. This is second to none for a guest house ... $8950

Mr. Vallance, Sr., Nights E 9[illegible]

BEAUTIFUL FAIRFIELD BY THE SEA

Stucco bungalow. Six gracious rooms. A modern, well-developed property with automatic heat and a grand buy ... $10,500

Mr. Vallance Sr.—Nights E 9[illegible]

HILLSIDE HOME AND REVENUE. Oil range and some furniture included. Owner occupies main floor, with $67 income ... $5700

Mr. Sawyer—Nights, E 7304

$1,900 CASH, BAL. $30 A MONTH. Close in 6-room bungalow. Part basement. H.A. furnace. FULL PRICE ONLY ... $3750

Ask for Mr. Russell—Nights B 4[illegible]

A COSY COTTAGE FULLY FURNISHED. Four rooms. Large lot on high location, Carey Road area. Full price ... $5750

Ask for Mr. Russell—Nights B 4[illegible]

GORGE. View of the water. A one-year-old stucco bungalow. Five rooms, full basement. High location close to bus, etc. Mortgage of $3,000 at $30 per month may be assumed. Balance cash at the price of ... $7950

Ask for Mr. Russell—Nights B 4[illegible]

VALLANCE & SAWYER LTD.
G 3[illegible] 710 BROUGHTON G 8[illegible]

A. A. GREEN REALTY CO.

[illegible] GORDON STREET
(Side of Coach Lines) B 9[illegible]

SAANICH IN 1½-MILE CIRCLE

Don't miss this buy of a six-room semi-bungalow in excellent condition. Living-room with open fireplace, dining-room, kitchen, one bedroom and bathroom down. Two nice rooms up with concealed stairway. Full basement with hot-air furnace and separate garage. Lot 56x175. Can be bought furnished at $5,500 or unfurnished at $3,900 down. Price ... $4950

Evenings, Mr. Olson, G 4[illegible]

SPECIAL

Jubilee district. Six-room bungalow; three bedrooms, basement and furnace, new Duroid roof. Good lot and garden. For quick sale ... $5750

This Will Not Last Long at This Price.

Evenings: Mr. Green, E 9[illegible]

CITY

Close to Christian Science Church, bungalow in first-class condition. Living-room, open fireplace, guest-sized dining-room, two bedrooms, three-piece bathroom, kitchen and pantry. Basement with furnace. Separate garage. Taxes $[illegible]. Quick possession. Full price is ... $5950

ESQUIMALT

Five-room stucco bungalow, with large living-room, open fireplace, central hall plan, cabinet kitchen and dinette, utility room with laundry trays. Separate garage. Reduced for quick sale ... $4200

Evenings, Mr. Pearson, E [illegible]

78 HOUSES FOR SALE

FINANCIAL SURVEY LIMITED

WATERFRONT — OAK BAY

Magnificent sea views and a completely modern six-room home for you, plus six duplicate rooms rented at $63 per month. Cove ceilings texture plaster, picture windows and hardwood [illegible] all through. Lovely stucco exterior, walls insulated and has full cement basement with Oil-O-Matic air-conditioned furnace. Lovely gardens with sprinkling system. Here you have location with the smartest home, plus revenue you'll ever find $22,000

Contact S. W. Anderson, Eves., G 6446

DE LUXE RURAL HOME

We are privileged to offer for immediate sale what we consider the most modern convenient and delightful six-room bungalow in Saanich. This home has every known desirable feature. It is situated on 3½ acres of beautifully developed land and is within the four-mile circle with city water, light, etc. This property must be sold. Any reasonable offer considered.

Contact E. C. McConnell for further particulars

NEAR COOK AND MAY STREETS — Very attractive revenue property. Choice location. Hot water heated. Monthly revenue $130, plus three nice rooms for owner. Priced right at $9000

$1,700 down, balance as rent. Attractive six-room semi-bungalow. Newly decorated inside and out. Full basement, hot air heat. Large lot, many fruit trees. An excellent buy at $6300

For the Above, Contact F. G. Williams

NEAR HAULTAIN

A very well constructed modern bungalow of four spacious rooms, consisting of lovely living-room with cosy fireplace, hardwood floors and Venetian blinds, two large bedrooms, modern cabinet kitchen with all kinds of cupboard accommodation and tile floor, modern Pembroke bathroom, high full cement basement and drive-in garage, laundry trays, copper piping and everything that makes comfortable living accommodation $7950

Contact M. Braithwaite—Eves., G 6901

PORTAGE INLET

Cosy, five-roomed shake bungalow. This home is in first-class condition situated on a large landscaped lot with a view of the water and one minute from the bus. Priced to sell quickly $7350

Contact E. A. Rogers—Eves. G 6806

HAULTAIN DISTRICT

Six-room bungalow with full basement and garage. Consists of living-room, kitchen, dining-room, three bedrooms. This home is in good condition. New Duroid roof. Near shopping district and transportation $5750

Contact W. S. Kirkpatrick—Eves. E 6406

1034 GOVERNMENT STREET
PHONES B 1012 OR E 4544

THE ROYAL TRUST CO.

DUFFERIN AVENUE

Situated in the heart of Oak Bay's newest and most desirable residential district.

Charming five-room bungalow, built and designed to give the utmost in convenience, comfort and charm.

Enlarging on these three aspects of the home is as follows

CONVENIENCE

1. Its situation provides good transportation, handy shopping centre and walking distance of Uplands golf course.
2. Designed on the through-hall plan, housekeeping is at its minimum.
3. Modern kitchen with utility room off.
4. Having no basement, all steps are eliminated.

COMFORT

1. Automatic oil heat with hot-water radiation.
2. Fully insulated and metal weather-stripped throughout.
3. Design provides utmost privacy to [illegible].
4. Ample cupboard [illegible] with [illegible] clothes closets in each bedroom.

CHARM

1. Oak floors throughout.
2. Handsome mahogany doors and trim.
3. Diamond pane windows.
4. French door off the dining-room to small patio.
5. Very neat, secluded garden.

Added to all this, the entire property is in perfect condition.

PRICE $13,000

ROCKLAND DISTRICT

On high ground with seclusion, a new cedar shake bungalow containing five rooms; living-room, dining-room, kitchen, utility room, two bedrooms and bathroom. Full basement, hot-air heating. Garage.

POSSESSION IN TWO WEEKS

PRICE $12,500

THE ROYAL TRUST CO.
[illegible] GOVERNMENT STREET E 4136
REAL ESTATE BOARD OF VICTORIA

Finance Corporation

CLOSE IN — IDEAL HOME AND REVENUE

6-room bungalow with through hall. Each room is a good size, well-planned and in A1 condition. Full cement basement (no water in this one), high ceiling, H.A. furnace and drive-in garage. It's a nice lot, good vegetable garden and fruit trees. Kitchen stove and gas range included. Taxes $67. Possession 1 week. Good terms arranged.

FULL PRICE $6300

Mr. McGillivray, Evenings, B 1907

MODERN STUCCO BUNGALOW

CORNER LOT

This is a new home and soundly-built by a reputable builder. Large, bright, living-room with H.W. floors and fireplace. Entrance and through hall. Two large bright bedrooms with closets. Nice kitchen with many cupboards and tile sink. [illegible] bath. High, bright basement with laundry trays, H.A. furnace and extra room. Possession and terms arranged.

SELLING AT $8400

Mr. Green, Evenings B 1807

Finance Corporation (Lovatt) Ltd.
[illegible] FORT STREET PHONE G 6150
Member Real Estate Board of Victoria

BEAUTIFUL VIEW ROYAL

This lovely ultra-modern five-roomed stucco bungalow is situated only a few steps from a lovely beach and the view is spectacular. The rooms are all large and well laid out. Automatic oil overhead forced-draft air conditioned heating. Easy terms.

$12,500

SOOKE WATERFRONT

Large unfinished new home, suitable for residence or commercial enterprise, 1½ acres on main arterial highway, 150 feet of lovely beach. Also three-room cottage. Property has gentle slope from highway to beach. This fine property can be purchased on very easy terms. Owner would also consider trade for city property.

$8400

NEWSTEAD REALTY
704 FORT ST. E 7196

---

78 HOUSES FOR SALE

PEMBERTON, HOLMES

Real Values Since 1887

WHY FIGHT FIRES?

See This Oak Bay 5-Room Stucco Bungalow With

OIL-O-MATIC AT $8750

Excellent location. Near the sea. Nice garden. Very cosy home consists of living-room with open fireplace. Dining-room, kitchen with gas range, one bedroom and bathroom on main floor. Open stairway from through hall to one [illegible] up. Good hall and stair carpets. Venetian blinds. Basement H.A. Oil-O-Matic furnace. Automatic gas water heater. Separate garage. Mortgage of approximately $4,000 with easy payments of $30 per month may be assumed. Taxes $63.

To View Call Violet McLean or Vance Hope (Evenings) G 6867 or E 4306

"EXCLUSIVE LISTING" ESQUIMALT

4-Room Stucco Bungalow

We have been instructed by [illegible] owner to dispose of this lovely stucco bungalow on a CORNER LOT in nice lawn, shrubs, etc. Living-room with hardwood floors and fireplace, bright cabinet kitchen with tile sink and lots of cupboards, two bedrooms, Pembroke bathroom, concrete basement, H.A. furnace and drive-in garage. Low taxes. Terms arranged. Only $7350

Ask for Reg. Caselton (evenings) E 8464

AMAZING!

YOU WILL BE AMAZED

at this exclusive offering of a one-and-a-half-story stucco bungalow. Living-room 26'x16', open fireplace. Dining-room fitted as downstairs bedroom if required. Large kitchen and dinette. Wired for power. 2 lovely bedrooms up taking twin beds. Full basement. Drive-in garage. Copper piping. Small room, half finished. Wash tubs, etc.

Terms. Price $7850

Contact Vance Hope (evenings) [illegible]

CORDOVA BAY

Very cosy bungalow of 5 rooms. Basement and furnace. Garage in basement. Exceptionally nice garden with good soil.

$4750

Please Ask For Mr. Hall

FAIRFIELD SEMI-BUNGALOW 4 BEDROOMS

Located on a quiet street close to bus and stores. Main floor consists of through hall, living-room, dining-room, den, large kitchen, one bedroom and bathroom. Three bedrooms up. Full basement, H.A. furnace. Separate garage. Taxes $106.

Price $7350

"Exclusive Listing"

Please call Violet McLean (Eves.), G 6867

SAANICH NEAR FOUL BAY ROAD

New stucco bungalow with Duroid [illegible]. Living-room with open fireplace. Hardwood floor, 2 good-sized bedrooms, 4-piece bathroom, roomy cabinet kitchen with inlaid lino. Utility room with laundry tub. Circulating oil heater in central hall. Lot 50 ft. x 140 ft. Low taxes.

Terms. Price $6500

Please Call Edgar Mackenzie, Eves., B 2662

MAGNIFICENT VIEW DEEP COVE WATERFRONT

A new cedar shake bungalow on [illegible] LOTS, sheltered waterfront with unobstructed sea view.

- Hot water heat.
- Hardwood floors.
- Picture windows.
- Five rooms.
- Knotty pine finish throughout.
- Ultra-modern.

For a property such as this, one would normally expect to pay far more than the asking price of $11,550

Please Call Ken Lee, G 8124, or Evenings, E 4612

LIST WITH US FOR ACTION

Pemberton, Holmes, Ltd.
1002 GOVERNMENT ST. G 8124

GONZALES HEIGHTS OAK BAY PANORAMIC VIEW

Modern 5-room bungalow with automatic hot-water heating. Two-thirds of an acre lot with rockeries, pools, trees and lawns. Seclusion. This is a real home site. Cash offers considered $12,600

OAK BAY

Modern 5-room bungalow with full basement and hot-water heating plant, also electric range. Quiet street, attractive garden $9000

CRAIGDARROCH

An attractive, modern, 8-room home in A1 condition throughout. All rooms are spacious. Full basement and furnace. This is excellent value at $12,500

GORGE

Modern 4-room bungalow with basement and furnace. Immediate possession. Terms $7300

LANSDOWNE

Modern 5-room bungalow with basement and furnace. Attractive appearance. Cash offers considered $8500

FAIRFIELD

Attractive five-room bungalow with basement and furnace; close to bus and seafront $6500

Please Ask for Mr. Ramsay

QUADRA

Five-room bungalow with full basement on large lot with fruit trees, berries, etc. Needs some redecorating. Close to main intersection. This property has very good commercial value. $2,500 will handle. Full price only $4200

COLWOOD

Five-room stucco bungalow with full cement basement, drive-in garage. Less than two years old, on ½ acre of high-class property. Lawns, fish pool, fruit trees etc. Refused several offers of $8,000 last year. Will sacrifice now for the first person with $7500

Please Ask for Mr. Colin Smith Eves., Belmont 186M

MEHAREY & CO., LTD.
608 VIEW STREET E 1187

We wish to announce that we have secured the services of

A. C. (Bert) PAGE

Late of Capital City Realty, 608 Cormorant Street, and he will be pleased to meet old and new friends at his new address.

Hyland, Thomas & Callin
590 YATES ST.—PHONES B 6713 and B 1211
Members Victoria Real Estate Board

---

78 HOUSES FOR SALE

BOORMAN'S

CITY—EXCLUSIVE OUTSTANDING VALUE EASILY FINANCED

Now under construction and being built under N.H.A. specifications. Your choice of stuccoing and painting if purchased now. Possession May 1. Entrance porch, through hall. Living-room, 17x14, with fireplace and plate-glass window. Two large bedrooms (main one has two closets), Pembroke [illegible], large kitchen with dining area. Full basement with hot-air furnace piped to all rooms. Lot 52x130, with good soil, and a number of attractive trees. Situated on a paved street with sidewalk. Half a block from transportation.

FULL PRICE $7500

$2,700 Cash and Approximately $35 a Month Will Handle.

Evenings, Phone E 3636

FAIRFIELD $12,600

Located just off Moss Street is this really delightful modern stucco home. A [illegible] bungalow that offers every modern convenience. Exceptionally large living-room with grand open fireplace and oak floor. French doors to an attractive sunroom. Full guest-size dining-room. Large kitchen with a bay window breakfast nook. Two grand bedrooms and a Pembroke bathroom with tile floor. Concealed stairway to a large playroom with electric fireplace, small bedroom and a full Pembroke bathroom. Basement, garage and a beautiful garden. Facing South and high up with a good view. Open to close offers. Certainly worthy of your consideration.

Evenings, Phone Mr. Boorman, E 9666

ELK LAKE

FIVE-ROOM HOUSE on approximately one acre. PRICE $6,800

FIVE-ROOM STUCCO BUNGALOW, with sea view, on approximately four acres. PRICE $11,500

CORDOVA BAY

[illegible] cottage with 75-foot seafrontage. PRICE $3,600

Evenings, Phone Mr. Rogers, Colquitz 47 H

CITY NEW STUCCO BUNGALOW

This bungalow will be completed in 30 days. Situated on a high location with a nice view. Sunny living-room with open fireplace, large kitchen with dinette space, two bedrooms, four-piece Pembroke bathroom, through hall; full cement basement with hot-air furnace and drive-in garage. This won't last long when on the open market [illegible] $6850

Evenings, Phone Mr. Scott, G 3660

Boorman Investment Co. Limited
630 VIEW STREET PHONE E 3133, E 4033
Member Real Estate Board of Victoria

6 ROOMS ONE FLOOR TWO GOOD GARDEN LOTS

Attractive family home at a give-away price. New condition throughout and all rooms are bright and [illegible] with new furnace and laundry trays. Good location and close to everything. This [illegible] sell quickly at $5000

PICTURESQUE SUBURBAN PERFECT RETIREMENT

Can be yours as the owner of this very beautiful property, consisting of a lovely 5-room bungalow, situated on 3.21 acres of land mostly all of which is in its natural state of spreading oaks. However, there is a grand rock garden around the home from which you can view the surrounding countryside [illegible] $9500

Exclusive Listing and Shown by Appointment Only

Ask for Mr. Wright Personally

LAMPSON ST.—$11,000

New 6-room bungalow with rumpus room in full high basement, 2 fireplaces, copper piping. Wired for electric range. Lot 60 ft. by 150 ft.

Exclusive listing.

QUALITY CONSTRUCTION CITY—HOT-WATER HEAT

A house to be proud of. Built from seasoned lumber and just one year old. Features large living-room, dining-room and beautiful cabinet kitchen, 2 lovely bedrooms and 4-pce. bath on main floor, 3-room suite in full, high basement. All copper piping. Extra toilet and shower. Drive-in garage. Nice lot with a view. Selling at cost price and a real bargain at $12,000

Exclusive Listing

Ask for Mr. Wright on all the above Evenings G 6797

LANGFORD

New stucco bungalow. Four rooms, double garage. Large lot. (Owner will exchange for small house near city).

Sale price $5250

HEISTERMAN & CO.
Established 1884
1121 [illegible] STREET E 4161

GILLESPIE, HART & CO., LIMITED

VACANT

$5350—JAMES BAY DISTRICT. Good six-room bungalow with entrance hall, 4 bedrooms and large living-room with fireplace, large kitchen with pantry and 3-piece bathroom. Basement, new hot-air furnace and Duroid roof. Taxes $66. Close to school and bus. This home is very suitable for rooming house. Priced for quick sale.

See Mr. Beasley—Evenings, E 3336

$9000—OAK BAY. South of the Avenue. Five-room stucco bungalow.

$16,500—OAK BAY. South of the Avenue. One-year-old California-type bungalow; six large [illegible]. Has everything! Vacant.

See Mr. Holms—Evenings, G 1690

$11,000—FAIRFIELD, near the sea. Attractive stucco bungalow with six large rooms, fully insulated. Automatic, air-conditioned heat. Upstairs: One bedroom, wash basin. Extra room in basement, toilet and laundry tubs. Everything in tip-top shape.

See Mr. Marcon—Evenings, Albion 477

GILLESPIE, HART & CO., LTD.
611 FORT STREET PHONE G 1181
Member of the Real Estate [illegible] of Victoria, B.C.

R. H. DAVIES REALTY

WHY PAY RENT? EASY TERMS

$1,000 CASH WILL HANDLE. Balance as rent. Smart bungalow. Five large rooms. Splendid location. Approx. 3 years old [illegible] $7350

$2990 CASH

BALANCE EASY MONTHLY PAYMENTS. Modern stucco bungalow. Close to school and bus. Four excellent bright rooms. Full cement basement; piped furnace, laundry trays, drive-in garage. Large lot in lawn and garden. QUICK POSSESSION. Listing 1383. REDUCED FOR QUICK SALE $7350

R. H. DAVIES REALTY
611 YATES STREET PHONE G 3668
Evenings: G 6877, B 4813, E 5454
MEMBERS REAL ESTATE BOARD

---

78 HOUSES FOR SALE

RITHET—G1722

OUR [illegible] YEAR

OAK BAY CLOSE TO UPLANDS

OIL-O-MATIC HOT-WATER HEATING

DE LUXE STUCCO BUNGALOW OF FIVE BEAUTIFUL ROOMS—Situated on one of Oak Bay's new fully-improved streets of all new homes. THIS RESIDENCE is in ABSOLUTELY IMMACULATE CONDITION. Stucco exterior and brick and tile construction to the roof. Nice reception hall, very attractive living-room, with a very nice fireplace; a full-size dining-room, beautifully decorated throughout. The most handsome IMPORTED HARDWOOD FLOORS THROUGHOUT, imported doors and window sash. This work cannot be replaced today. Both bedrooms are a generous size. Plenty of cupboards. A Pembroke bathroom, tiled. Very pleasant kitchen, wired for range and tile sink, etc. A utility room. Exceptionally neat and secluded garden, easy to keep up. A large separate garage. Taxes only $98. Possession, 30 days. Semi-exclusive listing. Full price $13,000

HIGH QUADRA

FULLY INSULATED

In a beautiful setting of lawns, shrubs, rockeries and secluded patio, with 70-foot frontage on a quiet street of comparable homes, we offer this attractive bungalow consisting of receiving and through hall, large living-room with French doors leading to the patio, full dining-room, two twin-size bedrooms, double closets, four-piece Pembroke bathroom, bright kitchen, tiled sink and inlaid lino. Full high ceiling basement, copper piping, laundry trays and air-conditioned heating piped to all rooms. Top quality oak floors throughout. Venetian blinds and all windows and doors are metal weather stripped. Cement driveway to separate matching garage with overhead door, seven bearing fruit trees and small fruits. A most desirable home priced at $12,600

MOUNT TOLMIE

Situated on a quiet street with a double lot in fully-developed garden, including several varieties of fruit trees and all small fruits. Prewar construction with through hall, large living-room, kitchen and dining space, bathroom and two bedrooms, concealed stairway to two bedrooms. Full basement, car space, heat piped to all rooms. Stucco exterior. Taxes $63. The whole property in absolutely spotless condition and the full price is $8750

BRENTWOOD

UNDER $1,000 HANDLES

Near Butchart's Gardens on approx. 1 acre of nicely treed property with ½ acre cleared, good soil. Three-room cottage consisting of living-room, bedroom, kitchen, bathroom and storage space. All city conveniences. Transportation at the door and very low taxes. Under $1,000 down handles. Balance at $35 [illegible]. You can live very economically here. Full price $3300

Rithet Consolidated, Ltd.
(Established 1871)
Member Real Estate Board of Victoria
1117 WHARF STREET PHONE G 1722
Evenings
Mr. Custance, E 7930
Mr. Lovitt, G 5183 Mr. Belcher, [illegible]

GORGE—EXCLUSIVE

490 Vincent Street. 4-room stucco bungalow, with two lots. Living-room, fireplace, two bedrooms. Large kitchen, Pembroke bathroom, garage. Woodshed. (Terms) $6300

Evenings, Mr. Hyland, B 2970

GORGE—2887 INEZ DRIVE

A good buy for someone. 2½ years old. Seven-room stucco home, 4 bedrooms, full basement, drive-in garage, nice garden, all fenced. Fruit trees, shrubs, bulbs, etc. (Terms) $8900

Evenings, Mr. Hyland, B 2970

ON A LOVELY HIGH CRESCENT

In the High Quadra District. Situated among all new homes—not a house in this district over 3 years old. It has a beautiful large living-room with hardwood floors, real attractive fireplace, and lovely job of plastering. The rooms are all good sized and very well planned. It has a good basement with coal and wood furnace, but can easily be converted to oil. Garage in basement, and laundry trays. In fact, we think this house is a wonderful buy, in such a glorious location. Most homes in this district sell for $12,000 or $16,000. For a quick sale we are only asking (same terms) $10,000

Evenings, Mr. Rogers, E 6577

OWNER TRANSFERRED EAST

Must sell this delightful stucco 2-bedroom home in choice Fairfield district. Living-room, fireplace, family-size dining-room, cabinet electric kitchen, 3-piece [illegible]. Hardwood floors, full basement, H.A. furnace, drive-in garage. Automatic hot water just installed. Near sea and park. This is a genuine buy. Reduced for quick sale to (terms or offer) $7500

Evenings, Mr. Kirke, E 5787

1 ACRE WATERFRONT

Six-room ultra-modern ranch-type stucco bungalow. Through hall, large living-room, fireplace, parquet floors; dining-room parquet floors. Two large bedrooms. 4-piece Pembroke bathroom, electric cabinet kitchen. Large plate-glass windows with lovely view of Gorge Waters. Full cement basement. Oil-O-Matic hot water heating. Two large beautiful-finished rooms with [illegible]. 4-piece Pembroke bathroom, and separate entrance, in basement. [illegible] drive-in garage. This bungalow is something out of the ordinary. See it—you'll like it.

Full price (terms) $17,000

Evenings, Mr. Hyland, B 2970

Hyland, Thomas & Callin
590 YATES STREET Phones B 1211, B 6713
Members Victoria Real Estate Board

FAIRFIELD THREE BEDROOMS

[illegible]

Well-built stucco bungalow with full basement on corner lot close to sea. Large living-room and fireplace, dining-room, closed-in sunporch, family cabinet kitchen. For appointment to view, please call Mr. Thornelow, G 6337 (office, E3101).

SAANICH SEMI-BUNGALOW $6800—SIX ROOMS $1800 DOWN, BALANCE $50 MONTHLY

Exceptional value in this family home, situated on good garden corner lot, close to school, stores and transportation. THREE BEDROOMS, full basement with hot air piped to all rooms. Drive-in garage. Immediate possession. For further particulars, please call Mr. Thornelow, G 6337 (office, E 3101), Hawkes Foster, Ltd.

CLOSE IN—CITY NEW BUNGALOW - $7000 4 ROOMS - STUCCO $1700 TO HANDLE

Balance $60 monthly. FULL BASEMENT here, 8 feet high offering immediate easy conversion to basement suite. Provision made for basement plumbing and separate entrance. This is a new home nearly completed, built in a very good district with new homes in immediate vicinity. For appointment to view, please call MR. THORNELOW, G 6337 (office, E3101).

HIGH SAANICH AREA TERMS! - $6750 - TERMS!

Reasonable Offer Considered

BUILT FOR SPACIOUS, COMFORTABLE LIVING

Exceptionally well-built siding bungalow with matching garage. Large front living-room 21 x 11 with attractive fireplace, family cabinet kitchen. THREE BEDROOMS. Lot, 60 x 120. Laid out in FRUIT TREES, SHRUBS, LAWN and GARDEN. Taxes, $60. Close to schools, stores and transportation. Please call MR. THORNELOW, G 6337 (Office, E 3101).

HAWKES FOSTER, LTD.
1213 DOUGLAS STREET

---

78 HOUSES FOR SALE

THE B.C. LAND & INVESTMENT AGENCY LTD.

(Over 85 Years in Real Estate)

OAK BAY

On quiet street. Comfortable, [illegible] stucco bungalow, about 8 years old. Nice size hall, good living-room, dining-room, all with oak floors. Two good-size bedrooms. Cabinet kitchen with tiled sink (wired for electric stove). Cove ceilings. Full basement, drive-in garage, laundry tubs, hot air furnace. All in good condition. A good size lot. Nice garden. Price $9450

SHOAL BAY.

By the sea. Large-size 6-room, frame bungalow of the older type situated on 2 lots. Large living-room with fireplace. Real size dining-room, 3 bedrooms. Good kitchen, bathroom with separate toilet. A grand place for children, just a stone's throw to sandy beach. Price on terms [illegible]

Please Ask for Mr. C. R. V. Bagshawe

PRICED FOR A QUICK SALE

[illegible] living-room with fireplace, full dining-room, good kitchen, Pembroke bathroom, basement; good garden. Quick possession. Taxes $62. Near Fernwood Road. Going for $4650

DALLAS ROAD—SEA VIEW

Entrance hall, good living-room with fireplace, large bedroom, another smaller, large kitchen, 3-pce. bath down. Upstairs two bedrooms, kitchen, hall, 3-pce. bath, 2 sun porches. House has been newly repaired, decorated inside. Excellent chance for revenue.

Full price $7500

Please Ask for Mr. Helme. Evenings E 8869

FINE FAMILY HOME

Of 5 rooms on one floor, full high basement. Consists of cosy living-room with fireplace, small den or library with fireplace, family-size dining-room, convenient kitchen with oil range included. Three lovely bedrooms and bathroom off the through hall. All rooms are newly decorated, and this home is in beautiful condition throughout. Drive-in garage, tubs, lavatory and hot-air pipe furnace in the full basement. An attractive home in a high location.

Terms at $8400

EXCLUSIVE BUILDING LOTS

1—A high-view lot on Westdowne Road 70 x 140, in the exclusive new LANSDOWNE HEIGHTS SUBDIVISION has just come on the market. Price $2100

2—Choice building lot in HIGH FAIRFIELD (opposite Porter Park, on Fairfield Road), 63 x 184', with water laid on, is now offered at $1500

Please Ask for Mr. W. O. [illegible]

922 GOVERNMENT STREET G 6115
Member Real Estate Board of Victoria

HICKS & FARRANT REALTY

1710 DOUGLAS STREET (Opp. H.B. Store)
(Parking No Problem)
PHONE G 1043

HIDE AWAY

Yes, tucked away among the trees with 90 feet of lakefrontage. Brand new small cedar shake bungalow with large living-room and kitchenette, 2 bedrooms, water, light, full plumbing. Taxes $10 per year approx. It will go at this price. Only $3975

Evenings B 3063

5-ROOM NEW BUNGALOW

You will be proud to own this lovely new home with a good view, and very spacious rooms with all modern conveniences. Full basement with piped furnace and drive-in garage.

Full price $10,500

[illegible]

Please Call Mr. Hicks Evenings B 3063

2-STORY STUCCO HOUSE ON ONE ACRE

Here is a good two-story family home with a good view and a large garden, several fruit trees, and small chicken house. This helps reduce living costs. This is well worth investigating. Some terms. Full price $6850

Please Call Mr. Hicks Evenings B 3063

OAK BAY

Family home of 8 rooms consisting of living-room, dining-room, large kitchen with plenty of cupboard space. Good size den with fireplace, large bedroom with twin cupboards, 3-piece bathroom. Through hall upstairs, 3 good bedrooms. Full basement with new furnace. Large vegetable garden. Close to shopping centre and transportation. Low taxes, terms arranged. Full price $7700

Please Call Mr. T. G. Clarke Evenings E 1338

$2000 DOWN

Buys a 5-roomed bungalow, situated in James Bay. Make your own terms at (owner's price) $4750

Evenings, B 3063

HICKS & FARRANT REALTY

SIX-ROOM BUNGALOW HOT-WATER HEATING 3-PIECE BATHROOM AND 2-PIECE WASHROOM

The owner who built this stucco home some years ago is moving to the Mainland. Designed by an architect, this three-bedroom home with a large sunroom and situated near the sea is well worth the asked price of $9500

Call Mr. Hoyle

GOOD LOW-PRICE HOMES

- 5-Room Bungalow, City $4,000?
- 6-Room, Revenue, City $3,000?
- 4-Room Bungalow, Terms, City [illegible]
- 5-Room bungalow, Esquimalt $5,500?
- 4-Room stucco Bungalow, Quadra District $6,000?
- 7-Room siding home, Gonzales $7,500?

For further information, please call Mr. Laing—Eves. B 4947

HIGH FERNWOOD

A 5-ROOM MODERN STUCCO HOME with a magnificent view. Beautiful living-room 14 x 20, with fireplace and dining-room, both with oak floors. Electric cabinet kitchen with tile sink and utility room. Full basement. Piped hot-air furnace. Landscaped garden.

Price $9500

$4,500 Cash will handle, balance like rent.

Call Mr. Hoyle or Mr. Goodhouse Eves., Colquitz 336M

ISLAND INVESTMENT CO., LTD.
730 VIEW ST. PHONE G 7146-7

CLOSE TO SEA

New Stucco Bungalow, large living-room with fireplace, two bedrooms, four-piece [illegible], modern kitchen with electric stove, dinette, full basement, hot air heat. Large lot.

For $8250

HAULTAIN DISTRICT

Stucco Bungalow, large living-room with fireplace, two bedrooms, four-piece bathroom, modern kitchen includes oil heater. A nice cosy home for $6250

Evenings, Mr. Crawford G 3680

N. H. CAUFIELD
304 PEMBERTON BLDG. [illegible]

---

78 HOUSES FOR SALE

CRAIG'S BETTER BUYS

LOOK—$6300

Here is a nice bungalow situated in the Quadra area, near stores and bus. It is white shingle siding, comprising entrance hall, large living-room and dining-room, two bedrooms and bath down, and one up. Nice bright kitchen, with inlaid lino, and modern cupboards. Almost-new oil range can be purchased extra. Full basement, furnace and garage, also greenhouse attached to house. A truly good buy, as owner is going East and wants a quick sale. Price $6300

LADIES' DRESS SHOP

Turnover $15,000 per year. Price, $2,750 plus stock, which runs about $3,500, also a 3-room furnished suite next to store. Premises leased at $55 per month on long terms. Have a look at this snappy little money-maker today. Situated in a good shopping district.

Price, inclusive of stock $6250

BUNGALOW and ORCHARD

Return $875 and supplement your revenue with money from the small fruits and trees. $300 last year. Good stucco bungalow of four rooms down and one up. Full basement, furnace, chicken house, etc. Exclusive listing.

A good buy for only $7350

QUADRUPLEX CITY—CLOSE IN

You can live in this modern bungalow, with hot-water oil heating, and live on the revenue from the three attached bungalows, which are heated from the main house. This property was built just before the war, and is in new condition. Each unit has electric stove and water heater and built-in bed. The home has oak floors in the main rooms and the kitchen is wired for range. Full basement garage and laundry room. Nice garden lot. All this for only $14,000

OAK BAY—OIL-O-MATIC

Brand new ranch-type bungalow with very pleasing exterior design. It has large entrance hall with oak parquet floor, sunken living room with fireplace framed in black tile. Den with patio. Latest-style bathroom. Two good-sized bedrooms, also oak floored. A dream kitchen and utility room. Breezeway to spacious garage. Heated with Oil-O-Matic hot water. This model dream home must be seen to be appreciated and you can be the first owner. Price $13,800

Please ask for Mr. Carpenter

HOWARD B. CRAIG
REAL ESTATE AND INSURANCE
Member of the Real Estate Board
Corner View and Quadra Office G 2222
Evenings
Mr. Carpenter, [illegible] Mr. Craig, E 8807

RICHMOND ROAD DISTRICT

Three year-old modern stucco bungalow consisting of 4 rooms and large dinette, all good-sized rooms. Fireplace, light fir floors, utility room and laundry tubs, attached garage. Lot 60 x 120 feet. Taxes only $61 per year. Venetian blinds. Good location. Full price, with terms $6700

FOUL BAY ROAD

Year-old modern [illegible] bungalow of 4 rooms with full cement basement, H.A. furnace, drive-in garage, laundry tubs, tiled sink, Pembroke bathroom, hardwood floors. Phone for appointment to view this. Reasonably priced at $7200

2 ACRES—MODERN HOME

Lovely 6-room modern stucco home with every up-to-the-minute feature, fireplace, hardwood floors, coved ceilings, cabinet kitchen wired for electric range. Basement with furnace. Three bedrooms. Owner leaving for East. Royal Oak district. Price $8200

HIGH QUADRA

DEFINITELY A GOOD BUY—5-room bungalow with extra finished room in attic. Consists of combination living and dining-room with fireplace, 2 large bedrooms, modern cabinet kitchen with tiled sink, 3-piece bathroom. Garage in full cement basement. Hot air furnace. Terms arranged. Price $6300

$2000 DOWN

Situated in nice location, Vista Heights, 5-room bungalow with sunroom, basement and furnace. Separate garage. Fruit trees. Taxes only $66.

Price $5250

2 HANDYMAN'S SPECIALS

Langford, close to shopping centre, partly finished 4-room bungalow consisting of living-room, kitchen and 2 bedrooms, half acre land. Livable. Price for quick sale $3500

DISCOUNT FOR ALL CASH

City, 8-room, 2-story home, suitable as rental proposition. Taxes $34 per year. Walking distance to town. $2,000 handles, balance as rent. Price asked $3700

McCANDLESS REALTY
844 FORT STREET PHONE E 5111

CENTRAL REALTY

716 VIEW STREET B 2137

ESQUIMALT

Cute stucco bungalow with Duroid roof, 4 nice rooms and bathroom. Full basement furnace. Nice lot with fruit and extra land available for the gardener. Range included. [illegible] $5775

ACREAGE — ACREAGE

For the man who would like a miniature farm. Seven acres of good land, all fenced, 30 fruit trees, several outbuildings. Lovely stucco 4-room bungalow, fireplace, built-in bath. Basement with furnace. Separate garage with another bedroom. Close in, right on bus line.

Quick possession $7950

HIGH COOK

Charming 7-year-old stucco bungalow, 5 lovely rooms, featuring fireplace in living-room, oak floors, Pembroke bath, cabinet kitchen, gas on. The basement, with a grand rumpus room, is just out of this world, and includes furnace, tubs and drive-in garage. Large property in garden, lawns, etc. Taxes only $62. Quick possession. Less than half cash. Full price $9750

HOME and REVENUE

In Fairfield and near the park, stores and transportation. Two suites rented to excellent tenants, with revenue $61 per month. 3 lovely rooms for owner. Full basement with new air conditioned furnace. Very nice lot with garden and fruit trees. 2 new gas ranges included. Pay half cash and let rentals take care of balance.

Full price $10,000

Evenings—G 3566, E 2733

VERNON MARTIN & CO. LIMITED
[illegible] E 4364

NEW, 7 ROOMS—$5250

This is certainly worth the price and won't last long.

Listing 1330. Cash Price $5250

Ask for Mr. A. R. Manner G 7636

VERY ATTRACTIVE

A stucco bungalow 1 year old, comprising living-room with fireplace, dining-nook, cabinet tile kitchen, wired for electric range, two bedrooms and four-piece bathroom. Utility room and laundry room open off a centre hall, and a large circulating oil heater is included. Separate garage. This house is fully equipped and is a very attractive buy at $7350

[illegible]

Ask for Mr. W. L. Clarke G 7236

OAK BAY—CLOSE TO BEACH DRIVE

This charming stucco bungalow just four years old, has a very nice entrance with through hall, living-room with fireplace, guest-size dining-room, cabinet electric kitchen with nook. Two bedrooms and Pembroke bathroom. Full cement basement and tubs with Oil-O-Matic hot-water heating. Separate garage and landscaped garden. Full price $14,700

Listing 1316

Ask for Miss M. Courtland G 6077

---

78 HOUSES FOR SALE

HALLMARK & CO B 1513

FAIRFIELD

AND CLOSE TO SEA AND PARK. Well-built 5-room bungalow. Living-room, dining, cabinet kitchen with tile floor, 2 large bedrooms, all hardwood floors, new Duroid roof. Separate garage. Nice lot. A good home in a good district. FULL PRICE ONLY $6950

OAK BAY SPECIAL

AND HOT-WATER HEAT. This 5-year-old stucco bungalow has living-room with fireplace, large kitchen with nook, wired for range, 1 good bedrooms, music room, den or extra bedroom, attached garage, hardwood floors, no basement, no steps to climb. This home is in first-class condition, and we recommend this home. Terms. Full price $7950

538 LAMPSON ST., ESQUIMALT

[illegible]

FURNISHED. MOVE RIGHT IN. Owner had to leave for Up-Island. Living-room, fireplace, large guest-size dining-room, nice kitchen, two bedrooms. Good furniture, new McClary gas range. Full basement; drive-in garage. See the outside and then phone us to inspect. FULL PRICE $7350

(Evenings, G 6770)

$1000 DOWN REVENUE $118

HERE'S A CHANCE FOR THE WORKING MAN. Furnished 8-room revenue-producer in working man's district. Always full. Large room for owner. Low taxes [illegible]. This home will pay for itself plus your own living. $1,000 down and $45 per [illegible] makes a very attractive buy.

Full price $6300

A SOUND INVESTMENT WITH A DEFINITE FUTURE

AND SHOWING 20% NET—TWO STUCCO STORES, one of which is available [illegible] and a ten room HOT WATER HEATED apartment of three self contained suites. The strategic location of this commercial property lying in the direct pathway of industrial expansion presents unique opportunity for solid returns. Your inspection invited. HALF CASH. FULL PRICE ONLY $13,500

EVENINGS
Mr. McDonald, E 1043. Mrs. Cooper, G 5308

B 1513 HALLMARK & CO [illegible]
207 Central Bldg. 620 View St.

JOHNSTON & CO., LTD.

Established 1903
Complete Insurance Service

Can YOU recognize a good value? OAK BAY near Monterey School. Five-room STUCCO bungalow with utility-sunroom with double trays. Full basement, furnace, separate double garage. Lovely garden plot. All rooms are large and in beautiful condition. This is a lovely home available with terms.

Full price reduced to $7000

Mr. Arthur Nights E 8300

[illegible] CLOSE TO JUBILEE. Neat ATTRACTIVE 4-room bungalow with H.W. floors in L.R. and 2 bedrooms comfortable living-room with fireplace part basement, furnace, oil range may be purchased. Nice garden with fruit. Full [illegible] $4975

Mr. Dickie, Nights E 3640.

ROOMING HOUSE BUSINESS—Nine rooms grossing $193, and 1 large room and kitchenette for owner. Close in. Furniture equipment, linen. lease, etc $2200

Mr. Arthur Nights E 8300

VANCOUVER—CLOSE IN. Nice district 5-room easy step bungalow. LARGE AIRY ROOMS. This is an excellent buy at the cash price of $3600

Mr. Dickie Nights E 3640

QUADRA—5-room bungalow with full basement, furnace, and drive-in garage. The interior of this little home is in new condition. Only $3,000 cash required. Full price. $4750

Mr. Arthur Nights E 8300

$1,000 down is all the cash required. 4-room bungalow with 2 extra rooms in an above ground basement—on 3-mile circle—nice fruit, garden, and separate garage. Full price $4000

Mr. Dickie Nights E 3640

(Member Real Estate Board of Victoria)
1314 BROAD STREET
Day Phones. E 3343, E 3341

OAKLAND DISTRICT HIGH LOCATION VACANT

5-room bungalow in excellent condition. Full concrete basement. Drive-in garage. Large kitchen and dining-room. 3-piece [illegible]. Good lot ready for garden. Priced to sell immediately at only $6250

On Reasonable Terms

3 BEDROOMS

New 5-room cottage with all [illegible] conveniences. Situated close [illegible] good transportation, schools and shopping. Living-room with hardwood floors and fireplace. Kitchen with attached laundry room and garage. This is an attractive cottage. Priced very reasonably at only $6900

QUEENSWOOD 2 ACRES—WATERFRONT MODERN

Seldom do we have the opportunity of presenting such an outstanding property as this to the public. A white stucco modern 6-room home beautifully situated with boathouse and wharf, servants' cottage and nearly two acres of land, some under cultivation, some in lawn, some rockeries and some just plain trees. The house itself is modern in every detail. Living-room 30' x 19'. Master bedroom is extra large. Nice cosy den with fireplace. 4-piece bathroom downstairs and toilet and basin upstairs. This is a fairly new home and the situation cannot be excelled. The property is being offered at only $21,000

J. H. WHITTOME & CO., LTD.
901 GOVERNMENT ST. PHONE B 4306

QUALITY OAK BAY PROPERTIES

TRANSIT ROAD—Semi-bungalow, 7 rooms, 3 bedrooms. Large lot. Newly decorated. Fine location. Very moderately priced $10,500

BOWKER AVENUE—Five years old. 5 lovely rooms. All hardwood floors. OIL-O-MATIC HOT WATER HEAT. Landscaped grounds. Excellent condition. Close to sea. FULL PRICE $14,700

OFF ST. PATRICK STREET — 1½-Story semi-bungalow, 5 rooms, 3 lots. HOT WATER HEAT. Splendid family home. First class in every respect. Bargain at $10,500

UPLANDS—Beautiful new bungalow, low rambler. Large lot with view. Terraced lawn, oaks. 6 lovely rooms. Rumpus room. OIL-O-MATIC HEAT. Exceptionally good location. Very moderately priced at $21,000

SWINERTON & CO., LTD.
[illegible] BROUGHTON STREET E 7141
(Established [illegible])

[illegible] roomed house, from owner. Six large rooms downstairs, two upstairs, sea view, in the best part of Fairfield. Automatic [illegible] with hot-water heating system. Large [illegible] of rare shrubbery on second [illegible] older home with latest features [illegible] from roof to basement. [illegible] $16,000

(Immediate Possession)
No Agents, Please
Box 7030, Colonist

---

78 HOUSES FOR SALE

EVERGREEN REAL ESTATE LTD.

[illegible]

$3000 WILL HANDLE a very nice five-room bungalow OFF HIGH QUADRA. Living-room, dining-room, cabinet kitchen, 2 large bedrooms and bath. Concealed stairway to large finished room up. Full basement, furnace, drive-in garage. Small greenhouse. FULL PRICE $6500

$5250—NEAR PANDORA AND COOK. Five-room semi-bungalow in excellent condition. Living-room with fireplace, dining-room, nice kitchen with bay window, 3 bedrooms and bath up. Full basement with furnace. Some terms.

$5500—GONZALES DISTRICT — Exceptionally nice five-room bungalow in one of the most select and desirable locations in the city. Large bark sunroom. Full basement. Redecorated inside, and spotlessly clean. Lovely grounds with fruit trees and berries.

$6300—OFF GORGE ROAD in a lovely district. Stucco semi-bungalow consisting of large living-room with fireplace, 1 bedroom, cabinet kitchen and bathroom. Concealed staircase to one nice bedroom up. Part-basement furnace. Nice lot in garden, fruit trees, etc. Some terms.

$8400—CRAIGFLOWER RD.—Beautiful brand new stucco bungalow of the finest construction. Living-room with fireplace, 2 bedrooms, cabinet kitchen with bar and dinette. 3-piece Pembroke bath. Cove ceilings throughout. Full cement basement, tubs, good furnace, T ceiling. Attached garage. An attractive home with reasonable terms.

EVENING PHONES
H. G. Winter, E 8200. C. M. Simmons E 6516

STEWART CLARK & CO.

(Member Real Estate Board of Victoria)

SEAFRONT

A neat and compact stucco bungalow situated on a corner lot with an unobstructed view of the Straits. This brand new home has a nice living-room, open fireplace, 2 bedrooms, large cabinet kitchen, tile sink. Full basement, hot-air heat. Copper pipe. Drive-in garage. [illegible] floors. Duroid roof. [illegible] to move into. Terms. Price $8750

OAK BAY

A very attractive family home situated in one of the finest locations in Oak Bay. Prewar construction. This home has a large living-room, open fireplace, guest-size dining-room, den with fireplace. Cabinet kitchen (wired). Utility room and breakfast nook. Guest washroom. Upstairs there are 3 large bedrooms and 4-piece Pembroke bathroom. [illegible] basement. OIL-O-MATIC HOT-WATER HEATING. This home is all that is to be desired. Double corner lot in lawn and expensive shrubs. Immediate possession. Price $17,000

REAL ESTATE DEPT. PHONE G 1011
Evenings
Mr. Heppell, B 1878 Mr. Wolfe, E 4338

STEWART CLARK & CO.
Real Estate—Mortgages—Insurance
314 PEMBERTON BLDG. G 1933

LANGFORD

$1850—Three-room bungalow unfinished but livable. 1½ acres, city light and water. Central location, immediate occupation.

$2500—Lovely 3-room cottage and 1½ acres, city light, gravity water supply. Good high location. Highland district. Vacant.

$3500—[illegible] acres, splendid 3-room log cabin with huge rock fireplace, some timber, stream through property, ½ mile from Langford.

$3850—Modern three-room bungalow, fireplace, city light and water. Central location, vacant.

$6000—Modern six-room log siding bungalow and 1½ acres on Island Highway in centre of Langford. Suitable for business location. Bargain.

SEVERAL MORE BUNGALOWS WITH LAKE FRONTAGE

Save Time and Expense [illegible] LOCAL REALTOR

S. J. GRANT
720 Island Highway Phones Belmont 178
LANGFORD, B.C. Res. [illegible]

"HIGH, HEALTHY NORTH QUADRA"

WE ARE PLEASED TO OFFER FOR SALE this lovely property, situated among the oaks in High Quadra District. The house is stucco exterior and contains large living-room with oak floor and open fireplace, dining-room with oak floor, cabinet kitchen, Pembroke bathroom, two bedrooms and a through hall. Concrete basement and hot air furnace with piped heat to the rooms. This home, built just prior to the war of excellent materials. The grounds are beautifully landscaped in lawns and shrubs, amidst a setting of oaks. May be seen by special [illegible] only. Please contact [illegible] Foster, E 3101 or evenings B 1669. The full price is listed at $9700

HAWKES FOSTER, LTD.
1213 DOUGLAS STREET E 3101

LLOYD'S REAL ESTATE AND INSURANCE

1000 BLANSHARD ST., VICTORIA
PHONES: G 3011; RESIDENCE, E 2189

$10,500—This four-bedroom home located in Fairfield has hardwood floors, hot water heat and is close to bus and stores. A charming family home.

$3800—A well-built, [illegible] on two lots. Zoned for business. Some income. Terms.

Meat business for sale with good equipment, well-established. Suit butcher and helper. Offers considered. Terms can be arranged.

$5000—This is a 30-acre farm located in Sooke. Has a well-built home of 5 rooms. Good outbuildings. This is worth investigating. Terms.

NEAR CENTRAL PARK—Attractive home of six nice rooms, basement, furnace and garage. Property in excellent condition all through and ideal for subletting. Just a nice walk to town $6500

NORTH QUADRA DISTRICT—Nice little bungalow of four rooms. Cedar siding construction. Basement, furnace and garage. Has nice lot and convenient location in low tax area $6850

A. S. MILLER
[illegible] BLANSHARD ST. [illegible]

A GEM OF A PROPERTY

SEA VIEWS FROM EVERY WINDOW

Two bedrooms, sunroom, living-room, secluded, among beautiful homes and gardens. Four-mile circle.

Price around $11,500

[illegible]

JONES & SCOTT
[illegible] PEMBERTON BLDG. [illegible]

78 HOUSES FOR SALE

ALTON & FLEMING

2008 BLANSHARD ST. PHONE G 8113

GORGE DISTRICT

$6300—A four-room modern stucco home, hardwood floors throughout and a large sunny kitchen. Drive-in garage and a double lot.

MOUNT TOLMIE

$9500—One of the best 5-room bungalows that we have had for some time, and lovely landscaped grounds. Liberal terms.

ELK LAKE

$4700—Close to an acre of land and a 4-room bungalow. Fruit trees, garden and a chicken house.

DEFLATION ON THIS ONE

DUPLEX ON YATES STREET

Two complete units, comprising, on ground floor: Lovely living-room with corner windows, Venetian blinds, fireplace; adjoined by guest-sized dining-room; pantry with sink and cabinets, good family kitchen; nice bedroom with modern bathroom off. Full high basement with hot air furnace. Second story comprises living-room, bedroom, kitchen and bathroom. Now rented for $41.50 per month. This property is situated on small lot, consequently the taxes are reasonable. Within walking distance of town and in a neighborhood which will always be in demand.
Listed exclusively with the undernoted firm who are instructed to sell for $8000

Consult: Gradwell Kilshaw With

CABELDU & MAY, LTD.

1318 BROAD STREET E 7174

CITAM-O-LIO!!

See This Oak Bay 5-Room Stucco Bungalow With

OIL-O-MATIC AT $8750

Excellent location. Near the sea. Nice garden. Very cosy home consists of living-room with open fireplace. Dining-room, kitchen with gas range, one bedroom and bathroom on main floor. Open stairway from through hall to one bedroom up. Good hall and stair carpets. Venetian blinds. Basement, H.A. Oil-O-Matic furnace. Automatic gas water heater. Separate garage. Mortgage of approximately $4,000 with easy payments of $30 per month may be assumed. Taxes $63.

To View Call Violet McLean or Vance Hope (Evenings) G 6567 or E 4308

PEMBERTON, HOLMES LIMITED
1002 Government Street
G 8124

"FULL PRICE $3450 ON TERMS"

(WHY RENT?)

When you can buy this comfortable four-room cottage near Jubilee Hospital for $3,450, on terms (REDUCTION FOR CASH). Large kitchen, living-room, two bedrooms, bathroom, bath and toilet. High, well-drained lot, 50x110. Good garden. Large woodshed. Lines and blinds included. Taxes $38.

EXCLUSIVE WITH

FRASER BISCOE

Since 1927

"SERVICE WITH RELIABILITY"

800 COURTNEY STREET B 9413
(Across From Post Office)

OFF QUADRA 1½-MILE CIRCLE

HERE IS A FINE OLDER TYPE HOUSE IN EXCELLENT condition. Large living-room (30 feet long). Two good bedrooms, bathroom. Modern kitchen with tiled sink. Full basement and furnace. Venetian blinds. Small lot. One block from transportation and stores.
This is a good buy at $6300

IMMEDIATE POSSESSION

LEACH & SPARKS

1119 BLANSHARD STREET E 4117

Evenings, Mr. Day G 3003

CEDAR HILL ROAD MOUNT DOUGLAS

HIGH LOCATION. 1¼ ACRES BEAUTIfully landscaped. Modern bungalow of 5 rooms plus utility room. Living-room with fireplace, dining-room, large master bedroom, 2nd bedroom, electric kitchen with nook and bathroom. Separate garage. This is a really delightful situation and is a genuine buy at $10,900

Please Ask for Mr. Nicholson

HAWKES FOSTER, LTD.

1818 DOUGLAS ST. B 3101; Eves., B 1493

HOMES OUR SPECIALTY

FOUR-ROOM BUNGALOW

Fully furnished, part basement. Price $4750

THE CITY BROKERAGE

1018 BLANSHARD ST. PHONE G 3033

NELSON BUILDERS' SERVICE

Five-room bungalow, new, Fairfield district, near sea and Beacon Hill Park. Early occupancy. Terms can be arranged.

Call Ralph, G 3240

$1,300 CASH HANDLES

A COSY HOME, HIGH LOCATION, JUST off Saanich Road; consisting of living-room with fireplace, kitchen, bedroom and sunroom, basement and furnace. Separate garage. Lots of bulbs.
Full price $3700

LAKE HILL

A four-room bungalow. Through hall, cement foundation, no steps to climb. Separate garage, large garden. Price (terms) $4500

NEW SAANICH BUNGALOW

HIGH LOCATION, HARDWOOD FLOORS, living-room has open fireplace, cabinet kitchen, two bedrooms, Pembroke bath, full cement basement, furnace, garage, garden. Price (terms) $6975

HIGH FERNWOOD

Unsurpassed view. Modern stucco bungalow, N.H.A.-built, 4 years old, five spacious rooms, through hall, oak floors, 4-pce. Pembroke bath, full basement, furnace and garage. This is one of Victoria's best. Half cash handles.
Price $9950

HOME LOCATORS REALTY CO.

J. Wheeler 301 Central Bldg.
Phone G 8314 Res. Phone G 6816

A NICE 3-ROOM BUNGALOW WITH sunroom. Full basement and good furnace. Garage. Low taxes. $1,300 cash will handle.
Full price $3700

$6200—No. 420—New 4-room stucco bungalow. Full cement basement. Drive-in garage. Two lots. Low taxes. Two-mile circle.

$6500—No. 871—A dandy buy in Fairfield district. Five-room bungalow. Full basement, hot-air furnace. Attached garage. Large lot.

FAIRFIELD REVENUE HOME

$6950—No. 88—Close in. Best part of Burdett, just off Cook Street. Nine rooms with double plumbing. Four-room suite for owner. Five rooms, furnished, with good revenue. Two-car garage. Two lovely lots, large garden and fruit trees.

$7950—No. 788 — $2,450 Cash will handle this lovely stucco bungalow. Full cement basement, drive-in garage. Four rooms down and two finished rooms up. Concealed stairway. Nice lot. Gorge district.

P. W. MOORE & CO.
E 9041 620 Johnson Street E 3043
Evenings Call
Mr. Michael, B 3216 or G 5100

OAK BAY — OAK BAY

A SNUG WHITE STUCCO MODERN bungalow consisting of living-room, three BEDROOMS, cabinet kitchen, large nook. Pembroke bathroom; HOT-WATER HEATED; HARDWOOD FLOORS THROUGHOUT. Terms and 2 weeks' possession. Moving to Vancouver; first reasonable offer accepted. Phone owner, E 8789.

A WELL-BUILT 4-YEAR-OLD STUCCO home. 2 bedrooms, 4-piece Pembroke bathroom. Modern kitchen. Drive-in garage. For appointment phone E 1747.

ATTRACTIVE SUMMER COTTAGE OR home. Five rooms; garage; beautifully treed; ½ acre overlooking lake. $3,250. E 7303.

OAKLANDS

BRAND NEW FOUR-ROOM STUCCO bungalow, complete with fireplace, Pembroke bath, utility room with laundry tubs, separate garage. Many special features. Close to transportation, school, stores, etc.
PRICE $7250
Terms: One half cash, balance monthly.

GROCERY STORE

WELL-ESTABLISHED GROCERY, FRUITS, confectionery, etc., complete with all stock and fixtures.
PRICE $3550

L. M. ROSEVEAR & CO., LTD.
110 Royal Trust Bldg., 613 View Street
Telephone G 6941

BRAND NEW SIX-ROOM BUNGALOW, all on one floor. Full basement; attached garage. A block from Oak Bay Avenue, stores and bus. Price $11,500. Builder, E 2604.

COUNTRY HOME, FULLY MODERN, 7 rooms, Pembroke bathroom; 5 acres of land, fruit trees; excellent outbuildings. City light and water. Phone Belmont 73R.

CLOSE-IN, CLOSE TO SCHOOL. HIGH and dry. Three bedrooms. Separate garage. Fruit trees. In good repair. Price just right. 1047 Washington.

CLOSE-IN—FURNISHED BEDROOM FOR gentleman. B 3486. 748 Humboldt.

3366 SALISBURY WAY (HIGH QUADRA)

DRIVE PAST THIS ATTRACTIVE stucco bungalow, then make appointment to view. Consisting of large bright living-room with fireplace, large dinette, two bedrooms, with one large enough for twin beds, four-piece Pembroke bath and compact kitchen. Full basement with furnace. Separate garage. Large landscaped lot with 70-foot frontage and wonderful view.
PRICE (terms if desirable) $6500

EXCLUSIVE AGENTS

JOHN GREENWOOD
1241 Broad Street

$3,500

DOWN PAYMENT AND YOU CAN MOVE into this new house, just finished! Five good rooms with attached garage and utility. Three bedrooms, living-room has hardwood floors; large cabinet kitchen wired for range; cove ceilings throughout. Nice district.
Complete price $6600

KENNEDY REALTY
1316 Broad Street Phone E 0113
Member Real Estate Board of Victoria

VICTORIA WEST

FIVE-ROOM BUNGALOW WITH THREE bedrooms. Basement, furnace. Clean condition. Only $1,850 down.
PRICE $5250

NEAR WILLOWS PARK

Gleaming stucco bungalow of five rooms. No heating problem here as there is Oil-O-Matic heat and insulation. Fully-lined basement with drive-in garage. Lane at the rear. Nice garden. 30 days' possession. PRICE $12,300

H. O. DALBY & CO. LTD.
634 View St. Phone E 8341
(Opp. T. Eaton's Side Entrance)

OAK BAY SOUTH

FIVE-ROOM STUCCO BUNGALOW IN nice condition; entrance hall and living room have hardwood floors; good-size dining-room; cabinet kitchen with tile sink; two bright bedrooms and Pembroke bathroom; full high basement with automatic oil hot-air furnace; separate garage. Quick occupancy and reasonable terms, so hurry for this at only $9200

BAYNE & NORMINGTON
111 Pemberton Bldg. (Up One Flight)
B 1131 Res. G 7561; G 5864

COLWOOD DISTRICT

FAMILY HOME OF SIX ROOMS, ALL ON one floor; not new, but in good condition and with city light and water; close to schools and transportation; situated on 3 acres of good land; chicken house and some outbuildings included at a full price of $6500

BAYNE & NORMINGTON
111 Pemberton Bldg. (Up One Flight)
B 1131 Res. G 7561; G 5864

FOR SALE BY OWNER—ALMOST NEW, very pretty cedar-siding bungalow containing four rooms, bathroom, utility room and large garage to match. Hot-water heating. No basement. Full price $7,650, with half cash and balance small monthly payments, interest 4½%. Call at 1977 Fear Street after 2 p.m. daily or any time Saturday or Sunday.

FOR SALE — DEEP COVE, NEW SIX-room modern house, entrance hall, living-room, dinette, hardwood, fireplace, two bedrooms, cabinet kitchen, utility room, full plumbing; 14 x 20 garage attached. Good drilled well. Five acres good land, cultivated. On bus line, close to school and stores. $10,000. Sidney 145K. R. M. McLennan.

FOR SALE — LANGFORD, NEAR LAKE, attractive 4-roomed house, L.R., large kitchen (cabinet), two bedrooms, bathroom, new fittings, decorated, attached garage. One acre, 132-ft. frontage. Low taxes. City light and water. Linoleum, oil range and contract included. Early possession. Some terms. $6,000. Belmont 144B.

FAIRFIELD, HIGH LOCATION, STUCCO semi-bungalow. Large living-room, dining-room, sunroom, 3 bedrooms, Pembroke bath, kitchen nook down; two-room suite, Pembroke bath up. Attractive grounds. No agents. $10,750. Phone E 7890.

FOR SALE BY OWNER—MODERN FIVE-room bungalow situated on 2 lots on High Quadra. Landscaped garden and Oil-O-Matic. Immediate possession. $6,000 will handle this lovely home. Full price, $11,000. B 4906.

FOR SALE—FOUR ROOMS AND UTILITY room, three-piece bathroom, pantry; garage; chicken house; fruit trees. Ten minutes' centre city. No agents. Immediate possession. Box 7147, Colonist.

FIVE-ROOM COTTAGE — THREE BEDrooms. Lots of cupboards and closets. Low taxes. Ten minutes' walk to city centre. Only $4,000. Phone G 8365 or Belmont 175.

FOR SALE BY OWNER—FIVE-ROOMED bungalow. Three years old. Will accept $1,800 cash from reliable party. Balance monthly. Box 7179, Colonist.

FOR SALE BY OWNER — FIVE-ROOM bungalow, newly decorated, close in. Immediate possession. Particulars apply owner. Box 3886, Colonist.

FOUR-ROOMED COTTAGE FOR SALE; large garden; full basement. $3,000 would handle it and assume. Good condition. Box 6877, Colonist.

FOR SALE—NEW MODERN FOUR-ROOM home, near wharf, stores, 100 feet waterfrontage, $6,500. Also waterfront lots. Write G. Jack, Galiano Island.

GORGE—FURNISHED IF DESIRED, IN nice location, this attractive eight-year-old stucco bungalow, containing five rooms and upholstered nook, large handsome living-room (tile fireplace), dining-room, central hall, two bedrooms, lovely four-piece Pembroke bathroom. Cove ceilings and oak floors throughout. Streamlined kitchen, tile sink. Full seven-foot cement basement, drive-in garage, plaster-finished room, two-piece washroom, tubs, pipe furnace. On attractive lot 60 feet wide. Nice lawns and shrubs. Price furnished, $10,500. Phone G 7201, any time.

GORGE—STUCCO BUNGALOW, 2 BEDrooms, L.-room, dinette, modern kitchen, utility room. 1849 Wyndeatt.

GOOD 7-ROOMED HOME, NEAR BUS and schools, 3 acres. Phone owner, E 4287.

HIGH QUADRA — YEAR-OLD STUCCO, four rooms and dinette; living-room and hall carpeted; two large bedrooms; cabinet kitchen, wired; full basement, rumpus room, garage, H.A. furnace. Call E 4224.

HAVE LOVELY NEW FIVE-ROOM BUNgalow and good revenue side-by-side duplex for sale. Both in good part of Gorge. Save agent's commission by calling G 4345, evenings.

HERE IT IS—5-ROOM BUNGALOW in Fairfield. The price is right, $4,450 (terms). Empire Realty Co. Ltd., 330 Pemberton Bldg. E 7441.

"EXTRA SPECIAL"

IN FAIRFIELD — $10,900 — NEW 3-BEDroom de luxe home; Oil-O-Matic air conditioned; large living and dining-room; dream kitchen including new electric range; Venetian blinds; extra plumbing and fireplace in basement. No agents, please. B 4034.

$950 DOWN PAYMENT BUYS ATtractive, vacant, 4-room bungalow. 2 bedrooms; large kitchen. Carey Road. Owner, Miss Exley, G 7443.

JUBILEE DISTRICT
Eight Rooms

LOCATED NEAR OAK BAY AVENUE AND consisting of entrance and through hall, large living-room with open fireplace, family-size dining-room, kitchen and extra bedroom; upstairs four large bedrooms and bathroom. Full cement basement with laundry tubs and piped H.A. furnace. Separate matching garage. Lovely grounds with shrubs, garden, etc. This is an ideal home for a large family or revenue and in excellent condition throughout. Full price $6,650. Half cash will handle. Call Harold W. Frank, B 5812.

ESQUIMALT—FOUR ROOMS
Fully Furnished

Older-type bungalow, fully furnished, drapes, living-room and bedroom furniture, Frigidaire, new range, washing machine, etc. A good buy at $4,750. Half cash to handle. Call Harold W. Frank, B 5812.

FULLY FURNISHED

Five-room home, nicely furnished. Living-room with fireplace, dining-room, kitchen, two bedrooms and bathroom. This house is very good condition. Must be sold; owner going East. Full price $6,100. Terms arranged. Call Jack Blown, B 5812, evenings G 4976.

$1,800 HANDLES

Three-room cottage and bath, near Victoria, school and transportation. Full price only $3,300.

HAROLD W. FRANK REALTY
306 Stobart Building, 745 Yates Street
B 5812

FOUR BEDROOMS

LOVELY FAMILY HOME, LARGE LIVing-room, dining-room, model kitchen, four bedrooms, 4-pce. tile bathroom. N.H.A. built, hot-water heated, hardwood floors, landscaped grounds. Full price $12,000
Also, secluded family home, L.R., D.R., 2 bedrooms down and 4-pce. bath, 2 B.R.'s up, 3-pce. bath, model kitchen. Full basement, H.A. furnace.
Full price $13,000

ARTHUR REALTY
1304 Gov't St. G 3043 Eves. G 8560

MODERN 4-ROOM BUNGALOW—LARGE living-room with stone fireplace; two bedrooms and bathroom; kitchen with nook; basement, garage. This moderate-priced home is on a southern slope, well landscaped and facing a hard-surfaced road, with a view of the ocean. The grounds consist of 3 acres, mostly treed. Water supply is by gravity feed from an excellent well.
Price $4750

THE SIDNEY REALTY
Phone 301 Res. 304M

MISFORTUNE FOR SOME IS OFTEN GOOD FORTUNE FOR OTHERS—So here is where someone gets a bargain! I have a seven-room semi-bungalow—five rooms down, two up by a concealed stairway. Full cement basement, hot-air piped furnace, drive-in garage. Everything in first-class condition; but MUST sell. Included in price are: kitchen range, Venetian blinds throughout, some floor coverings. Now vacant. $7,500 OR OFFER. Phone E 0308, evenings.

NEW STUCCO BUNGALOW, THREE minutes from bus, large living-room, Heatilator fireplace, two large bedrooms, good-size kitchen. Inlaid linoleum, two stoves, three-piece bathroom, hardwood floors and Venetian blinds throughout. Large lot. Box 7200, Colonist.

NEW TWO-ROOM HOUSE. ELECTRIC lights. On lot 180' x 277'. Good soil. Close to school and transportation. You have to see it to know what it's like. With furniture, $3,150. No. 8 Devereaux Road, alongside Langford School, off Island Highway.

NEW FIVE-ROOM STUCCO BUNGALOW, extra room in basement. In nice district, close transportation. High basement, drive-in garage, large lot. Possession one week. Apply owner, 3830 Ascot Drive.

NEW WHITE STUCCO FIVE-ROOM bungalow with drive-in garage. Includes all the latest features. Reduced $600 for quick sale. For details phone E 7455. Price $9900

NINE-ROOM STUCCO HOUSE, BASEment, wired for range, separate garage, small chicken house; one acre of land. Apply at 531 Dupplin Road.

NINE-ROOM HOUSE FOR SALE—APPLY owner. Phone E 8365.

LUXURY BEACH BUNGALOW

ON VANCOUVER ISLAND NEAR COURtenay, on city water, ½ acre landscaped with level beach. Mahogany panelled living-room with stone fireplace; oak lined dining-room; 2 bedrooms; cabinet kitchen; utility room with tubs; billiard room. Inboard motor boat; Brunswick-Balke billiard table included, all for $13,000
For details or photos apply to C. W. Kerr at

EVANS, FINLAYSON, LIMITED
8 Church Street Nanaimo, B.C.

OAK BAY—EXCLUSIVE LISTING, COSY five-roomed bungalow, near bus and beach, splendid Dutch kitchen, fireplace in living-room, 3-pce. bathroom. Interior nicely decorated. Basement, furnace and garage. Good frontage to lot. 30 days possession. $7,950 full price, $4,000 handles. Phone G 5546 for appointment. Robert J. Porter, 8, 1118 Broad Street.

QUALICUM BEACH — LOCATED ON beautiful beach, a well-built duplex, fully furnished. Always rented and showing an excellent return on the price asked. $8,500. Apply F. Lewin, Qualicum Beach.

SIDE-BY-SIDE DUPLEX, NEW STUCCO, consisting of living-room with Venetian blinds, coved ceilings, Gas Radiant, cabinet kitchen, one nice bedroom, 4-pce. Pembroke bathroom. Full basement with separate laundry trays and automatic gas hot-water heater, H.A. furnace, drive-in garage. The other suite identical. Rented $56 per month. $6,500 cash will handle. Close in. Full price is $9950

OAK BAY STUCCO BUNGALOW—Living-room with fireplace, hardwood floors, two bedrooms, attractive cabinet kitchen with large nook. Another room above the garage. Hot water heating plant. No basement. Nice garden.
Full price $7950

$4,950 Cash Will Handle

LANSDOWNE ROAD—Stucco family home with five rooms down and two unfinished upstairs. Full basement with drive-in garage. Hot-air furnace. Nice garden. This is real value at $8950

FLEMING GARDNER & CO.
307 Scollard Bldg. G 7761
Evenings, Mr. Chant, E 2330

TWO GOOD HOMES IN OAK BAY

STUCCO BUNGALOW—Large living-room with lovely open fireplace, nice family dining-room, two large bedrooms, bathroom with tiled floor, nice cabinet kitchen with breakfast nook, numerous cupboards and tiled sink. Fine basement, copper piping, wash trays and automatic hot-air furnace. Space for two cars. Nice garden lot to lane. Possession in 30 days. Terms. $10,500

BEAUTIFUL HOME ON SYLVAN LANE—Five well-appointed rooms with gorgeous view. Also extra room and plumbing in basement. Very large grounds. This is extra special. For further information enquire at office. $12,600

RALPH H. WILSON
Phone E 9612 208 Pemberton Bldg.
Evening, G. J. Scott, G 2606

ESQUIMALT—NEW—$6,500

SMART NEW FOUR-ROOM STUCCO bungalow, close to bus, stores and school. No basement. Never been occupied. See it first.

FURNISHED—$4,725

Four-room Esquimalt bungalow, with basement. Needs some repair work but in good condition structurally. New gas stove and new refrigerator included. Good buying.

HIGH ROSEBURY—$14,500

New listing of a fine new six-room stucco bungalow, with splendid views over the city. Has oak floors, plate glass windows, den, full basement with oil H.A. furnace, rumpus room and D-I garage. Recommended to the discriminating.

SEABOARD REALTY
816 Government Street Phone E 1584

SIX-ROOM HOUSE—FRONT AND BACK street entrances; 2 garages; possession September 15. 738 Pembroke Street.

SIX-ROOM SEMI-BUNGALOW — CASH, $6,900. 774 Snowdrop Ave.

UPLANDS RESIDENCE — A NEW SIX-room house with attached garage, near golf course, southern exposure, insulated. Ground landscaped. Clear title. For appointment phone owner. G 8837.

3-BEDROOM HOME, BEACON HILL Park; nice location; quiet. $8,000. Substantial reduction for cash. G 7738.

$5700 BUYS A 10-ROOM HOUSE IN Lake Hill district. Some terms. 1161 Palmer Road.

6-ROOM BUNGALOW IN FAIRFIELD, good condition; basement and hot-air furnace. Phone E 5707.

4-ROOM SEMI-BUNGALOW — CLOSED stairway to attic space; on one acre of land; 10 miles out. Phone Belmont 19G.

4-ROOM HOUSE, 3-PIECE BATHROOM, attic; garage, woodshed; 3 lots. 633 Queens Avenue, Sidney, V.I. $2,900.

No. 463—$1,500 CASH—Four-room bungalow, high location. Full cement basement. Separate garage. Fruit trees. Extra special value at $6900

No. 180-B—$3,000 CASH—Nine-room revenue home. Part basement, two lots, fruit trees $5000

No. 418—JUBILEE—Four-room bungalow, new, very lovely. Price $5950

No. 194-B—NEW LISTING—Eight rooms, excellent revenue district. A bargain with terms at $5250

No. 340—FAIRFIELD—Five rooms; excellent location, oak floors. Price $6950

No. 178-B—FAIRFIELD—Revenue home of nine rooms; four rooms for owner. Very nice $8600

No. 972—OAK BAY—Exclusive. Four-bedroom stucco semi-bungalow. One bedroom and 4-piece bath down. Very lovely grounds, fruit trees. Exclusive $12,600

Full particulars at
H. A. HUMBER, LTD.
1330 Broad Street E 3363
After hours call Mr. Hall, G 1029
Mr. Quincey, G 8364, Mr. Baker, G 1337

VIEW REALTY LTD.

$5700—CASH OR TERMS—FOR THIS really well-built family home of six large rooms. This home is located on a very quiet street in Victoria West and is in well-kept condition. There are no repairs needed inside or out and it is in spotless condition. If you need six large rooms, basement, furnace, drive-in garage and garden you would be well pleased with this house.

$5500 is the price asked for this new stucco semi-bungalow in the VIEW ROYAL district. There are both living-room and dining-room, 3 bedrooms, bath and kitchen on main floor and 2 large rooms up, one equipped as a kitchen with sink and cabinets and can be rented as a suite. This is very good value.

As an investment this is a very good buy in revenue property consisting of 4 two-room suites and one for owner. Earning around $116 per month. There is double plumbing and it is located in a very good rental area and is priced to sell quickly $6500

VIEW REALTY LTD.
1116 LANGLEY ST. B 4351
C. A. Conrad H. J. Dupont

8-ROOM HOUSE—SELL OR EXCHANGE for larger property. Good income. 3 rooms and pantry for owner. B 4524.

1042 PRINCESS (8 ROOMS) FOR sale. Phone G 7391.

79 WANTED TO BUY—HOUSES

APARTMENT BLOCKS WITH SELF-contained suites up to $10,000 and another up to $8,000.

MARA BATE & CO. LTD.
Ask for Mr. Mathewson or Mr. Henry Hope
616 View St. (Evenings: G 3680) E 7134

ATTENTION ESQUIMALT HOME OWNERS—Wanted, four or five-room bungalow, with full basement. High location. $5,000 to $6,000 cash. Phone Mr. DeMawdsley, G 5941. Evenings, B 5384.

ARE YOU SELLING? CALL STAN Evans at Ridings Realty E 0721, G 8286. If your home is saleable, we can sell it.

AUTO CAMP FOR SALE ON ISLAND Highway, close to Victoria. Very good revenue. Possession any time. Box 3430, Colonist.

A CIVIL SERVANT REQUIRES 3 OR 4-room house. $1,000 down, $25 per month. City. Box 7308, Colonist.

FIVE TO SEVEN THOUSAND CASH FOR bungalow up to 10 years old. Three bedrooms; good lot; high; few steps. High Quadra, Cloverdale, Mount Tolmie, High Gorge. Possession two to six months. Box 7204, Colonist.

FIVE-ROOM BUNGALOW WANTED FOR $6,000; Fairfield. No agents. G 6762.

HOUSE WANTED IN GOOD LOCATION up to 15 miles out. $1,800 to $5,000. Phone G 4355.

I NEED SEVERAL HOUSES IN JAMES Bay or close in. New or older type. Either revenue or small family home. Clients waiting. Please phone Mr. McGillivray, Finance Corporation (Lovatt) Ltd. G 6180, Evenings, B 1097.

I HAVE TWO CLIENTS WITH $3,000 cash for three or four-room bungalow in good district; must be near bus. Please phone Mr. Lupton, at Ridings. E 0721 or E 5843.

CLOSE IN

IF YOUR 4-ROOM BUNGALOW CAN BE handled with $1,000 cash payment, please phone Mr. Wright of Heisterman & Co., E 4161.

IN OAK BAY — FIVE OR SIX-ROOM modern bungalow. Basement and garage essential. What have you to offer? No agents, please. Box 6400, Colonist.

LIST YOUR PROPERTY WITH HOWARD R. Craig, Real Estate, corner Quadra and View. Phone G 3222. We will sell it well.

MY CLIENT REQUIRES A MODERN bungalow up to $8,000. The home she buys MUST HAVE A DINING-ROOM and a concrete basement. If your home meets these requirements, please phone Mr. Foster at HAWKES FOSTER, LTD., 1818 Douglas St., B 3101 or EVENINGS B 1592.

OAK BAY—MY CLIENT COMING FROM the East wants a modern home with den and Oil-O-Matic heating. Will pay cash to $11,000. Please phone your listing to Mr. Wright of Heisterman & Co., E 4161.

PROFESSIONAL MAN WITH ASSURED income desires home with grounds; furnished or unfurnished, low down payment and substantial monthly instalments. Possession within six months. Box 7237, Colonist.

URGENTLY REQUIRED — TWO OR three-room unfurnished apartment or house, two adults only, $35 to $40 per month. Please phone Mrs. Chapman at G 3606 and I will be pleased to come and see anything you have immediately.

URGENTLY REQUIRED—MODERN homes in Oak Bay, priced up to $13,000. Victoria Realty, E 4194. 738 Yates.

WANTED, IN BRENTWOOD OR SIDney. I have a client who will pay up to $7,500 cash for 4 or 5-room modern bungalow with full basement. Waterfront or close to. 2 lots or more desired. Phone Mr. Vint, G 5941; evenings, E 8014.

WANTED FOR GENUINE CASH CLIENT —Six-room semi-bungalow (older type), situated in high part of city, and near transportation. Price $7,000 to $8,000 cash. Please call Mr. Day, Leach & Sparks, E 4117.

WE HAVE MANY BONA FIDE PURchasers for lower-priced homes, $3,500 to $6,000. Please phone or call. Prompt service. A. A. Green Realty, 904-908 Gordon Street. Phone E 9113.

WANT MODERN 4 OR 5-ROOM HOME in the Richmond-Mount Tolmie area. Must have good view. Will pay up to $14,000 cash. Box 6992, Colonist.

WILL PURCHASE FROM OWNER, 5 TO 10 rooms, for income. Box 6946, Colonist.

WOULD LIKE SMALL HOME IN COUNtry or city. $1,500 cash. Good monthly payments. Box 7324, Colonist.

80 PROPERTY FOR SALE

APARTMENT HOUSE SITE, VANCOUver and McClure. 120' by 120'. Good buying at $4500

RETAIL SITE, HAULTAIN DISTRICT. Good location for drug store, groceries and other business openings. 110' frontage. Price $1650

MOTEL SITE (SUBJECT TO ZONING.) Junction of East and West Saanich Roads, at Royal Oak. 180' frontage main road; 110' on back road. Plan, price and further details at office.

AMIDST THE TREES, MT. DOUGLAS way. Fine building site of about 1 acre. High location. Low building restrictions. Price $750

These are just a few of our lot listings. Many others to choose from. Drop in and talk it over.

C. R. V. Bagshawe

THE B.C. LAND & INVESTMENT AGENCY LIMITED
922 Government Street G 4115

LAKESHORE FISHING CAMP

AND FARM ON SALT SPRING ISLAND. Thirty acres, practically all cleared; fenced and cross fenced; with 800-ft. waterfrontage on best small-mouth black bass lake in B.C. Four units, five boats, floats, etc. Nine-room house, large barn, electricity, good water supply. Some farm equipment and stock included. $13,000 cash handles, balance arranged. For full particulars, write Box 7082, Colonist.

A GOOD CLEAR LOT, ALL IN GARDEN. Some shrubs and flowers. Close to bus stop at Fernwood and Bay, on new highway. Price $500. S. P. Seeney, 2418 Fernwood. E 1980.

A QUARTER-ACRE LOT AMONG NEW homes; high location, no rock. E 3386.

A LONG LIST OF LOTS AND ACREages for your convenience, appeared in our ad of February 28. Johnston & Co., Ltd. 1314 Broad Street. E 2342.

A NICE CLEAR LOT IN CITY, NEAR Oak Bay. Call 830 Alpha Street (side door).

CHOICE BUILDING LOT IN GOOD DIStrict, near school. Owner, G 2338.

FOR SALE—LOT, TWO BLOCKS FROM city centre, commercial zone. Best offer takes. Phone G 5056.

FINE BUILDING LOT, 55 x 120, cleared, good soil. Apply 608 Ralph Street.

HIGH FAIRFIELD OR WINDERmere Road, with city services.
Lot 60 feet x 120 feet $1,120
Lot 55 feet x 120 feet $875
Low Taxes
PHONE E 1650

LOT, 50 FEET WIDE AND RUNS BACK to water, Newbury Street. Owner, Peaker, 3353 Wascana Street.

LOT FOR SALE — ESQUIMALT, 1432 Oakland Avenue.

LOT, WITH HOUSE STARTED — OPEN to offers. B 1438.

LOT, BURNSIDE NEAR DOUGLAS — B 3833.

NICE LEVEL LOT, 70 X 150. NO CLEARance required, good district, close to Beach Drive and transportation; price $2,200. B 5306.

P. R. BROWN & SONS, LIMITED
LOTS

WE ARE PLEASED TO OFFER 10 LOTS for sale in Oak Bay. Priced from $875 up. For full particulars phone Mr. Burton, Jr., Evenings, E 1381.

79-45-FEET FRONTAGE, 313 FT. DEEP—Atkins Road, Belmont 181M.

OAK BAY

Exceptionally well-built five-room stucco bungalow with HOT-WATER heat and oak floors throughout. Entrance hall, living-room with fireplace, cabinet kitchen with breakfast nook. THREE BEDROOMS. Drive-in garage.
Price $7950

HI-QUADRA

One-year-old stucco bungalow of four large rooms plus breakfast nook. Entrance hall with wall-to-wall carpets, grand living-room with fireplace, cabinet kitchen, two large bedrooms. Full basement with drive-in garage and H.A. furnace $9970

Please Ask for Mr. Coles

ESQUIMALT

Four-room siding bungalow on quiet street close to industry, recreation, and one block to transportation. All large rooms with kitchen furniture, range and part bedroom suite included in the low price of $4750

$2,000 Will Handle

Ask for Mr. Toder—Evenings, B 3230

DeMAWDSLEY & TODER REALTY

217 CENTRAL BLDG. G 5941

Evenings:
Mr. Marriott, Bel. 199 R; Mr. Vint, E 8014
Mr. DeMawdsley, B 5384

COUNTRY PROPERTIES

ESQUIMALT LAGOON—3 rooms, beautiful view. Half acre. Terms $3200

METCHOSIN—4 rooms, half acre, all fenced. Bus stop. $1,300 down $3500

GLEN LAKE—3 rooms, 70-ft. waterfront $3800

LANGFORD—4 rooms, new, modern, not quite finished. Price $4000

GORDON HEAD—4 rooms, one and one-third acres, seafront. House and buildings $10,000

SOOKE—Small farm, 300-ft. seafront. House and buildings. 8 acres $10,500

GLEN LAKE—3 rooms, new, waterfrontage. $1,300 down. Price $4500

Please Ask for Mr. Nicholson

HAWKES FOSTER, LTD.

1818 DOUGLAS STREET PHONE B 3101
Evenings, B 1493

THE ROYAL TRUST CO.

HIGH QUADRA

On secluded street, high land—a delightful five-room bungalow, through hall—oak floors in main rooms—living room, 20'x15', dining-room 14'x13', one bedroom 15'x14', four-piece bathroom, kitchen with tiled sink, good cupboards. Wired for electric range.
Full basement—laundry tubs, hot-air furnace, electric water heater—garage.
Taxes $66.00. Lot 100'x120'.
EARLY POSSESSION
PRICE $9900

THE ROYAL TRUST CO.
1300 GOVERNMENT STREET E 4126
Member Real Estate Board of Victoria

EXCEPTIONAL COUNTRY RESIDENCE

About four miles out and standing in nearly FIVE ACRES of grounds with tremendous oaks, fruit trees, lawns, flowers and garden. On high elevation, the house is splendidly built with full high basement and Oil-O-Matic, air-conditioned heating unit. Garage in basement. Spacious hall, living-room (26' x 16') with open fireplace; dining-room, very up-to-date kitchen; two large bedrooms with cupboards. LARGE BATHROOM and concealed stairway to one large finished bedroom and plenty of room for another large room $14,700

To Be Shown by Appointment Only
Please Ask for Mr. Hall

PEMBERTON, HOLMES LIMITED
1002 GOVERNMENT STREET
G 8124

DON'T WORRY A LOT!! BUY ONE OF THESE

DEAN HEIGHTS—50' x 180'. Lovely view $1200

WATERFRONT—Gorge. Large lot $1500

ESQUIMALT—On city boundary, near the water, 50' x 140' $400

QUADRA—Two lots adjoining, each $750

See R. V. Chriscon, Evenings, E 5404

PEMBERTON, HOLMES LIMITED
1002 GOVERNMENT ST. G 8124

81 PROPERTY WANTED

LARGE LOT, 2 OR 4-MILE CIRCLE, $800. Box 7223, Colonist.

WANTED, BY VETERAN—2 TO 3 ACRES with comfortable home; reasonable distance from city; under $6,000. Box 3455, Colonist.

WANTED—NICE WATERFRONT OR SEAview property. Please state price and full particulars. NO AGENTS. Box 7372, Colonist.

WANTED TO BUY OR LEASE—WATERfront property, suitable for lumber mill, in or close to Victoria. Box 6471, Colonist.

82 ACREAGE FOR SALE

CORDOVA BAY DISTRICT

5 Acres $3,500
2¼ Acres $1,750
2¾ Acres $2,600 TERMS
3 Large lots, 100 ft. by 270 ft., each $700

THIS IS BEAUTIFUL PROPERTY AND THE PRICES ARE RIGHT

Hyland, Thomas & Callin

876 YATES ST., PHONES: B 1311 and B 4713
Members Victoria Real Estate Board

83 ACREAGE FOR RENT

TEN ACRES — SOME SMALL FRUITS. Apply Lands End, Haliburton Road.

84 ACREAGE WANTED

WANTED—TWO TO FIVE ACRES, HALF acre cleared, within ten-mile circle. Full particulars, including price and location, to Box 7063, Colonist.

85 FARMS FOR SALE

FOR SALE—155-ACRE FARM, APPROXimately 40 cleared. Sooke district; house and two barns. Property can be conveniently subdivided. Box 6682, Colonist.

FOR SALE, ON DENMAN ISLAND, B.C., 60-acre farm with fenced clearing, house and barn, but in neglected condition. Some apple trees and good well. Sacrifice, $1,250. E 5045.

20-ACRE FRUIT FARM

SITUATED ON HIGH GROUND ON Tanner Road, nine miles from Victoria. Fruit consists of logans, strawberries and boysenberries; about 300 fruit trees, mostly sweet cherries and pears; revenue of about $2,500 per annum. Immediate possession. Five-room house and all necessary outbuildings. Artesian well allows for irrigation. Price, $11,500, on terms.
J. H. SUTTON PHONE KEATING 83X

GORDON HEAD FARM

WELL BUILT SEVEN-ROOMED HOUSE (no basement), situated on five acres fenced land, three acres in wheat, balance in treed pasture and strawberries. Large barn converted for 350 chickens, brooder house, modern double garage. City light and water. $10,500, terms. 3343 Torquay Drive. View by appointment. Albion 83Y.

DAIRY FARM

Situated within 8 miles of town. 46 acres cleared, productive land at present seeded down. Grade "A" barn for 20 head under construction. Dairy. Family orchard. Chicken houses for 750 birds. 5-room bungalow with all city conveniences. Acreage close by selling for $500 per acre. This is a good buy at $12,600

RIVERFRONT ESTATE

14 acres, approx. 1,500-ft. frontage on Sooke River. Colonial-style bungalow of 6 rooms. Spacious living-room, open fireplace, walls and vaulted ceiling lined with V-joint. Floor 2x12 planks. Large bedrooms, kitchen, pantry and 3-piece bathroom. City water and electric light are laid on. About 5 acres alluvial river bottom, capable of producing fabulous quantities of high-grade asparagus, forage or other crops. 5 acres excellent bench soil. Fine, matured plantings of flowering ash, hawthorn, weeping willow, linden, elm, English ash, Siberian crab, birch and copper beech. Fruit trees consist of quince, cherry, 8 apples, 1 peach, 1 Italian prune, 1 Damson plum, 4 acres of natural wooding through which runs a delightful burn; if required a valuable source of clear, cool water. This is one of the most attractive properties on Vancouver Island. Price $12,000

EXCLUSIVE AGENTS

ALFRED CARMICHAEL & CO. LTD.

1316 BROAD STREET G 7341
43 Years in Real Estate

8½ ACRES—ROYAL OAK 6-ROOM BUNGALOW, VIEW $6000 — HALF CASH

A fine place to live, high location with view of the surrounding country, quiet and secluded, but just off the main highway. The bungalow comprises living-room, dining-room, kitchen, bathroom, 3 bedrooms, all on one floor. Separate garage, good barn and utility building. 5 acres cleared. One acre in orchard, oak shade trees, good oil range, lines and blinds included. About 5 miles from city centre. Close to school, bus and store. This is a sacrifice at this low price.

SWINERTON & CO., LTD.

620 BROUGHTON ST. E 7181
Established 1889

4 MILES FROM CITY ON BUS LINE $5450 CASH

Seven acres. 4-room stucco bungalow. Two bedrooms, 3-piece bathroom. Full basement, H.A. heating. Separate garage with room above. Two chicken houses. 35 fruit trees. This is a good buy $7950

Evenings, Mr. Hyland, E 3979

Hyland, Thomas & Callin

876 YATES ST. PHONES: B 1311, B 4713
Members Victoria Real Estate Board

87 FARMS WANTED

WANTED TO BUY — SMALL FARM, 2 acres or more, with 4-5 room house. City light and water required. Cash through V.L.A. Box 7302, Colonist.

WANTED TO BUY—SMALL FARM, 4 OR 5-room house. Must have two or more acres; within 4½-mile circle. Through V.L.A. Phone E 2222.

WANTED TO RENT — SMALL FARM, anywhere within 20 miles. G 2042.

CORPORATION OF THE TOWNSHIP OF ESQUIMALT

NOTICE

UNDER provisions of the Municipal By-Laws all Trades Licences, Rooming House Licences, Dog Taxes, Road and Poll Taxes are now overdue.
Persons failing to pay the above are liable to prosecution.

J. W. ALLAN,
Collector of Taxes.

Municipal Hall,
Esquimalt, B.C.,
March 1, 1949.

NOTICE REGARDING LOAD AND SPEED RESTRICTIONS, SHAWNIGAN LAKE ROAD

PUBLIC notice is hereby given that, by regulation dated March 3, 1949, pursuant to Section 26 of the "Highway Act," the operation of any vehicle by any person or persons for the carriage of goods, other than essential food products, over the Shawnigan Lake Road is hereby prohibited until further notice.

The operation of buses or other passenger vehicles for hire is prohibited.

Payload on trucks carrying essential food products not to exceed fifty per cent (50%) of the authorized carrying capacity.

Speed limit on trucks fifteen (15) miles per hour.

Passenger vehicles: Speed limit thirty (30) miles per hour.

All vehicles with solid tires prohibited.

O. C. GALLANER,
District Engineer.

By Authority of the Minister of Public Works.

Victoria, B.C.,
March 3, 1949.

TENDERS FOR LEASE

SEALED tenders will be received by the undersigned up until 5 p.m. Wednesday, 9th March, 1949, for lease of 37.8 acres of property known as Gordon Head Air Park (Lot "A," Section 44, Plan 1436 Victoria District). Lease to be for a period of one year or longer and tenders to state to what use the property is to be put.

Tender to be endorsed "Tender for Lease of Gordon Head Property" and to be accompanied by certified deposit cheque equal to 5 per cent of amount of tender, made payable to the City Treasurer.

The highest or any offer will not necessarily be accepted.

F. M. WALLER,
Secretary.

Aviation Committee, City Hall, Victoria, B.C.

Stuttering Due to Self-Consciousness

By DR. J. B. WARREN

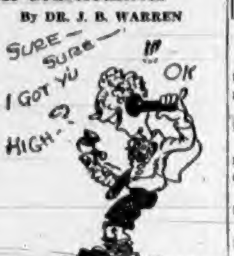

Stuttering is not due to any defect in the speech parts; it is due to self-consciousness and emotional disturbance. A child or adult who stutters or stammers shows that he is nervous, upset, unstrung or self-conscious, just as another individual by his evenness of speech and lack of self-consciousness shows that he is not of the nervous or emotional type.

Stuttering is often cured by having the patient read aloud to others or take part in dramatics.

(Consolidated News Features, Inc.)

VANCOUVER, March 3 (CP).—Canadian Western Lumber Co., Ltd., had a net profit of $4,011,147 last year, J. Mackin, president, reported to shareholders. This compared with a net profit of $3,556,566 for the previous year.

'TWAS DOCTOR'S IDEA

The soft drink industry was born in the United States in 1807 when a doctor combined carbonated water with fruit juice for his patients.

CORPORATION OF THE TOWNSHIP OF ESQUIMALT

NOTICE

ALL provisions of the Municipal Building and Sewer By-Laws must be strictly complied with. Persons guilty of a breach of any of the provisions of these by-laws are liable to prosecution.

(Miss) VERA M. MESHER,
Municipal Clerk.

Municipal Hall,
Esquimalt, B.C.,
March 1, 1949.

FREEMAN

OF LONDON
Auctioneer and Qualified Appraiser
1612 OAK BAY AVE.

Instructed by the Executor of an Estate to Dispose of Many Items of Merchantable Value, Together With About 75 Lots of Very

High Class FURNITURE

PIANO, WASHING MACHINE, Etc.

I, James Barnett, the owner of the above business, have appointed Mr. R. J. Brown, Esq., a fully licensed auctioneer, to act for me in the disposition of the below-named goods by

Public Auction

TO BE HELD AT THE ABOVE ADDRESS AT

2 P.M., SAT., MARCH 5

Besides the gloriously-toned English Upright Grand Piano, the almost-new Thor Washing Machine, etc., are such lots as: Very fine Chrome Dinette Suite; stately 2-Piece Chesterfield Suite in French tapestry; two other charming Chesterfield Suites in damask; massive Solid Walnut Dining Suite with China Cabinet; small ditto of eight selected pieces; two of the nicest Bedroom Suites seen around these parts in many a long day; one odd 4' 6" Walnut Bed, complete with all the trimmings; almost new Baby Carriage; gorgeous Combination Wall Bookcase and Writing Desk, same being suitable for kitchen cabinet or tobacconist's store; nice Coal and Wood Range and

2 FINE ELECTRIC RANGES By MOFFAT (Prewar)

Nice 5-Piece Wicker Set; thousands of Books, including several sets of Encyclopedia; a number of lovely Wall Mirrors in frames; original Steel Engravings, Etchings, etc.; two new Electric Heaters; small Tables; odd Chairs; two excellent Carpets; Linen Squares, one in size of 12' by 18'; Hoover Vacuum; Royal Vacuum; China; Glass; Bric-a-Brac; new Blankets; Pictures; odd Chests of Drawers, and dozens of other items too numerous to mention.
NOTE: Thanks to you nice people who have co-operated to fill our Auction Rooms with high-class furniture, and how about some of you other folk who are considering doing the same thing in the near future.

FREEMAN OF LONDON
J. BARNETT (SOLE OWNER)
G 3341

The Firm's Original Motto: FRIENDSHIP TO ALL

Fred Smith & Co.

(Gray & Duckworth)
Auctioneers—Appraisers

Auction Sale

Saturday Afternoon At 2

IN OUR SALESROOMS

851 Balmoral Road

Very Nice Selection of

FURNITURE

Tools, Garden Tools, Power Cultivator, Etc.

Approx. 300 Lots
The Sale in Part

Unitractor (Power Cultivator), very fine Walnut Bedroom Suite complete, Walnut Side Extension Table, Lots of Kitchen Chairs, Tables, etc. Beds complete, Walnut Vanity, Odd Dressers, Chests, etc., Stand-Up Desk, Studio Couch, Converto, two very nice Chesterfield Suites, Parlor Suite, Spring-filled Mattress, Metal Ice Box, Electric Steam Radiator, Gent's Bike, Electric Motor (¼ H.P.), Hall Lino, Saws, Tools, large assortment Garden Tools, etc.

On View All Day Today and Sat. Morning

FRED SMITH & CO.
"Growing with Courtesy and Service"
851 BALMORAL RD. G 4912

Better English

By D. C. WILLIAMS

1. What is wrong with this sentence? "Mr. and Mrs. Smith have a couple of children."
2. What is the correct pronunciation of "mediocre"?
3. Which one of these words is misspelled? Underate, venerate, accelerate.
4. What does the word "histrionic" mean?
5. What is a word beginning with inc that means "thoughtless"?

ANSWERS

1. Say, "have two children." 2. Pronounce me-di-o-ker, first e as in me, i as in it, o as in no, and accent first syllable, not the third. 3. Underrate. 4. Pertaining to the stage or to actors; theatrical. "The role required a great amount of histrionic ability." 5. Incogitant.

Greek Reds Seeking Recruits in Berlin

NEW YORK, March 2 (NANA).—Greek Communists operate a recruiting office for their rebel army in the Soviet sector of Berlin, reports the Hamburg newspaper Die Welt. The agency is headed by a high-ranking officer named George Pelomenos.

Camouflaged as a "Greek relief service," it approaches the numerous needy Greek citizens living in the Berlin area, promising financial aid in return for a pledge of enlistment.

The agency is directed from Potsdam, in the Soviet zone, where the Greek Communist regime maintains a "diplomatic representation" accredited to the Russian military government.

EXPENSIVE RATS

Rat exterminators estimate that there are about 25,000,000 rats in Canada and that each rat causes $2 worth of damage annually.

Maynard & Sons

Auctioneers and Appraisers
Since 1902

Instructed by many clients, we will sell, in our salesrooms,

731-733 JOHNSON

TODAY, 1:30

OUR SALESROOM FULL TO CAPACITY OF

Well-Kept FURNITURE

Bendix Washer
Electric Range
5 Electric Washers

Such as: Several nice Desks including as new Walnut Fall-Front Desk, several Radios and Record Players, Kitchen Cabinet, Walnut Occasional Tables, Walnut Drop-Side Glass-Top Tea Wagon, 2 nice Chesterfield Suites, Chrome Studio Lounge Suite, 6-piece Light-Finish Dinette Suite, Walnut Bedroom Suites, Walnut and Mahogany Dressers, as new green-painted Bedroom Suite, Night Tables, large Walnut Wardrobe, several sets Dinette Tables and Chairs, Congoleums, Couches, High Chairs, Bicycles, Buggies.

18 Ranges and Heaters

Such as: All-White Enamel Combination Wood and Gas Range, as new Cream Enamel Wood Ranges, Oil-Burning Range, 2 Garbage Burners, late model General Electric Apartment-Size Range, Heaters, etc., Suitcases, Fire Screens, Jig Saw, Electric Motor with Buffer, Steel-Top Motorized Table Saw, Electric Motors, Carpenters' Tools, Kitchenware, Irons, Toasters, China, Stemware, Flatware, Door Chimes, Trunks, Sewing Machines, Mirrors, 2 Plated Tea Sets, etc.

Basement Sale, 10:30

Large selection useful Furniture, Tables, Chairs, Garden Tools, Chesterfield Suites for re-covering, Beds, Bookshelves, Convertos, Kitchen Cabinets, Ladders, Ranges, Heaters, Trunks, etc.

MAYNARD & SONS - Auctioneers
731-733 Johnson G 5921

FREE
YOURS IS READY!
BIG 1949 SEED AND NURSERY BOOK
SEND TODAY
DOMINION SEED HOUSE

The Awful Price You Pay For BLEEDING GUMS

Sore bleeding gums are often a sign of dreaded Pyorrhea, a bad gum infection, where pus pockets form around teeth and in time teeth get loose and fall out.
So, see your dentist and start using Forhan's For The Gums at once. Forhan's cleans teeth to a bright sparkling lustre. It checks bleeding gums, helps gums to be firmer with a lovely healthy pinkness. Notice the difference in the way your teeth and gums look and feel. Recommended by Dentists.

Forhan's FOR THE GUMS

And the Walls Came Tumbling

By JOSEPH McCORD

CHAPTER I

Carol Delaine stood gazing across the sunbaked stretch of Front Street below the office window. She was so deeply absorbed in thought that there was almost a suggestion of tenseness about the slim motionless figure in a white dress. Her brown eyes were fixed, unwavering.

Those wide brown eyes were Carol's most attractive feature. Set rather wide apart under expressive brows they were perfect in shape, fringed with lustrous lashes. An arresting contrast to the soft, straight hair drawn back simply and gathered in a knot on the nape of her slender neck. He hair was the color of old amber, shining.

Carol was brooding and passively conscious of, it, equally aware that she should shake off her pensive humor. It did no good. But there were so many uncertainties to ponder over these days. Her tendency to muse was inherited from her father whom she was watching now. The sight of him had filled the brown eyes with wistful perplexity. It was a familiar attitude toward this only parent and it had been like that for a long time, ever since she was old enough to reason situations with a degree of satisfaction to herself. She was nearly twenty-two now and the future held nothing very definite for her.

"Secure" probably would have been the word for it had Carol attempted to formulate an accurate answer. Security, on the other hand, seemed never to feature Andre Delaine's own contemplations. His conclusions were reached readily, almost airily. And apparently he found them adequate, no matter how anyone else might be inclined to regard them.

Instead of being in his nearby tailoring shop this afternoon, Andre reposed comfortably in an armchair set in the shady entrance to the fire hall. The central figure in the group of loungers. Andy—as his intimates preferred to call him—invariably attracted an audience. A slight figure of a man with an unruly thatch of greying curls, blue eyes and a wide mouth with a whimsical twist. His snowy shirt was pulled open at the throat, but with no suggestion of carelessness. His linen trousers were fresh and carefully pressed. Spotless white shoes on his outstretched feet. Andre always was immaculate and he wore his limited wardrobe with an indefinable air. More than likely there was no reason for being in his small quarters on the sunny side of the street. Men of Jericho demanded little in the way of custom tailoring and the Delaine artistry was devoted mainly to cleaning and pressing. But there was not enough demand to keep one busy.

Carol was too far distant to catch more than the occasional sound of her father's voice, but she knew that he was holding forth on some topic in his leisurely style, a trifle grandoise yet oracular. The forefinger of his right hand caressed his thin mustache; the left held a palm leaf fan which he gently emphasized a point now and again. Always that tolerant finality. It was part of him. Andre Delaine never acknowledged an uncertainty.

"Uh . . . Carol." A voice behind her broke her train of thought.

"Yes, Doctor?"

The response was little more than a respectful murmur. Carol did not turn from the window. She had heard her employer moving about in his private room, knew that he was making ready for a round of visits. But she did not realize that it was an instinct in keeping with her present mood that held her eyes on the fire hall group. Yet it was nothing less. Dr. Erasmus Silverthorne was like so many other things. With such a surname he should have been large and dignified, elderly, benign in appearance and speech, instead of a lean, hard-muscled man with deep lines in his face and a sparse wiry goatee. His conversation was equally sparse. He was mirrored clearly in Carol's mind, pausing there with one hand on the knob of the outer door. The shiny serge suit, soiled Panama pushed to the back of his head. The familiar leather bag dangling against his knee.

"Going out in the country," he said. "Far as Wilcox's this time. Reckon I won't be back much before five."

"All right, doctor."

"If you've got time, there's a little job . . ."

Carol turned. If she had time! She always had time—too much time. That was another vogue worry. If a stranger had inquired about her work, she would have explained that she was a receptionist. The word had a dignified sound and she liked to say it to herself. That was why she wore white during office hours when it was possible, simple gowns suggesting uniforms. It was her own idea. But to the town she merely was Doc Silverthorne's office girl. After all, that didn't mean a great deal.

If the doctor had letters to write, he preferred to do them himself, with an ancient gold pen whose point was so curiously bent that no one else could use it. But Carol did do the office accounting. The system consisted of two battered card files, one labeled "alive" and the other "dead." However, the thumbed pasteboards in the second drawer were not to be taken literally. They designated many a patient who had evaded the grave to date and, with equal success, payment for the services that had kept him above ground.

"Wish you'd sort of run through the list once, Carol," the physician resumed. "Lay out the ones you think we maybe could go after again. You know."

"Yes, Doctor."

None knew better than she that collections had been increasingly difficult these last few years. So many people were existing on meager incomes, if not accepting relief, and Silverthorne, despite his brusque airs, was inclined to be too charitable for his own good. Sometimes he was apologetically tardy in handing Carol her modest salary. He just might conclude one of these days that she could do her reading and bits of fancywork at Aunt Cassie's where she and Andre made their home. Waiting patients could entertain themselves if the doctor was out. Of course it was something of a help to have a girl to answer the telephone and to arrange appointments.

Carol had nerved herself to a point where she could assist in accident treatments that sometimes came to the office. Once she had saved the life of a small boy by applying a tourniquet after he had slashed his wrist on a piece of glass, only to slump into shameful unconsciousness after Doctor Silverthorne arrived to complete the work and compliment her upon her presence of mind. So far as she knew he never had revealed the professional delinquency.

(To Be Continued)

LONDON (CP). — A penguin chick, hatched after "Ma" and "Pa" had taken turns for 42 days to sit on the egg, is the first bird hatched at London Zoo this year.

SPRINGTIME a la Carte

A FARM BOY . . . he was, who dreamed of the altar, his girl's name was Sarah . . . his, was Walter. On neighbouring farms, with the clear sky above, 'twas Spring that year . . . when they fell in love. With a chain of dandelions, he crowned her that day, his heart was heavy . . . she was going away. But they smiled thru their tears, gay & light-hearted, on that last day . . . before they parted. She went to New York, to live with a brother, & somehow our sweethearts . . . lost each other. The years passed by, life pretty grim, as she was always . . . dreaming of him. She met city slickers, but never did fal-ter, true as the day . . . she had left her Walter. Many jobs she had, with meagre pay, till she was earning . . . her 3 squares a day. Typing menus, in her tiny room, for a corner Cafe, with no elbow room. Each table of chrome, with a plastic top, similar to the ones . . . WE have in our shop. 'Twas Springtime again, & Sarah did stare, fresh greens that day . . . on the bill-of-fare. She was back on the farm, lost in her dreams, so unconsciously her fingers typed down the greens. Life to Sarah, had struck a new low, 'cause still . . . no word . . . from her farmer beau. Then up the stairs, he came with a bound, at last his sweetheart . . . he had found. She flew to his arms, Ain't Love Grand, he still clutched her menu . . . in his hand. In that corner beanery, he had dined, little dreaming in there, that he would find. Her neatly typed menu, & on one of it's lines, he'd found "Dearest Walter" . . . instead of DANDELIONS.

—with apologies to O. Henry.

Humber's

Furniture (retail) Warehouse
View St. — Below Gov't.
Opp. the Courthouse

YES . . . this CHROME we mention above, is a Beautiful Buy. Come see it in Sarah's Room on the Lower-Main floor. All kinds of different color-combinations . . . the frosted silver, and the silver rose are two of the newest in the Formica Plastics.

Susie Q. Smith

By Linda and Jerry Walter

"Cleo and her fresh, glowing youth! . . . She's gonna fix it so I'm an old maid!"

LIFE'S LIKE THAT

By Fred Neher

"I've changed the story and added a little to it so I don't think she'll mind my breaking my promise not to tell it!"

Attend the
BOY SCOUT FAIR

at the
ARMOURY
FRI. and SAT.

Give the boys support and encouragement in their own Fair . . . learn what this great movement means to the boys of today, the citizens of the future.

Official H.Q.
For Scout and Cub
Uniforms and
Equipment

W. & J. WILSON

1221 GOVERNMENT STREET

LIL' ABNER — *One-Way Passage* — By Al Capp

RIP KIRBY — By Alex Raymond

BLONDIE — *Living With Fodder* — By Chic Young

MARY WORTH'S FAMILY — By Dale Allen

JOHNNY HAZARD — By Frank Robbins

POP — *Star Recorder* — By J. Millar Watt

MUTT AND JEFF — *And Jeff Is 39 Already* — By Bud Fisher

THE NEBBS — *A Stunning Remark* — By Hess

PENNY — By Harry Haenigsen

Yukon Barge Undergoes Inspection

—Colonist Photo.

Top officials of White Pass & Yukon Railway were at Outer Wharf plant of V.M.D. yesterday to inspect 115-foot barge being built for service on Yukon River. Craft will be cut into sections, shipped in freighter Nootka to Skagway, and from there taken by rail to Whitehorse for reassembly and launching. Discussing latest addition to the barge fleet, in above photo, are, left to right, C. J. Rogers, railway president; Thomas Moffett, V.M.D. works manager; James Love, V.M.D. general superintendent; H. Wheeler, past president of the railway, and E. B. Barteau, railway superintendent.

Announcements

Salvage Collection: The Salvation Army will pick up from your door salvage of all kinds. Used clothing shoes, furniture, your rags, household mattresses, carpets, rugs, carton boxes, newspapers, magazines, rendered fats. When you give it to the Army it is to help others. Phone G 7612.

Anxious to learn Leatherwork? Enroll now at reduced rate, 8 lessons for $2.00. Classes each Thursday evening, 7:30 to 9:30 at 1318 Broad Street. Competent instructors. For further information phone E 2007, E 7732.

Revitalizing Facials, sunlamp treatment, vibrators, skin packs. Complete skin analysis, including color test and powder blending. Specialists in make-up artistry. Carroll Gwynne Personalized Cosmetics, 635 Fort Street. E 5021.

Dorise Nielsen, well-known women's leader and delegate to Peace Congress at Budapest, will speak on "World Peace" Sunday, March 6, 8 p.m. at the Williams Bldg., 749 Broughton St. Auspices Women's Committee for Peace Action.

Attend the Mammoth Rummage sale to be held in the gymnasium of First United Church, corner Balmoral and Quadra, Saturday, March 5, at 9:00 a.m. Clothing, electrical equipment, china, etc., to be on sale

Exhibition of water colors and handicrafts by Yolande Langworthy, Prince Robert House, 912 Douglas Street, March 5-11 from 11:00 a.m. to 6:00 p.m., Sunday and Wednesday, 2:00 p.m. to 9:00 p.m.

Dr. John M. Tedford announces the opening of his office in the Stobart Building, 745 Yates Street. Practice limited to diseases of the skin. Office phone E 9332, residence phone E 8441.

Fully Qualified Fitter-seamstress solicits your trade. Ladies' and children's garments; men's shirts, shorts and pyjamas. Household linens. Alterations and repairs. For appointment phone B 4620, evenings

The Monterey P.-T.A. are holding a dance in the auditorium on Friday, March 25. Len Acres' orchestra will be in attendance. Floor show by Wynne Shaw's pupils. Tickets $1.50 a couple.

R. C. Gordon can re-dye your faded Muskrat or Brown Squirrel coat and renovate it to give it more years of service. 306 Central Building, 620 View Street.

Salvage Collection for Fairfield, Fernwood and Mount Tolmie. We collect rags, paper, household mattresses and all kinds of bottles. Phone E 3413.

Arts Centre of Greater Victoria, 823 Broughton Street (near Royal Theatre), exhibition by Patric Cowley-Brown, daily 11-6. 25c. Members free.

Olof H. Lowenborg, Swedish masseur. Treatment in the home. Rheumatic disorders, lumbago, sciatica, etc. E 8307 or E 2311.

Estevan Barber Shop (basement) 2518. Skillful barber service a habit. Harry Firth.

Twilight Recital by the First Baptist Church Choir at First Baptist Church, Sunday, 3 p.m.

Ladies' Auxiliary U.C.T., Rummage Sale, Saturday, March 5, 9 a.m. Hotel Douglas Bldg.

Steam baths, short wave, hot packs, massage, colonic irrigations. 1324 Blanshard Street. Phone E 6111.

Colonics, Massage, etc., E 0121. Estella M. Kelley, Est. 35 years. 801 Royal Trust Bldg., 612 View.

Rummage Sale, Hard-of-Hearing Hall, Douglas St., Saturday, March 5, at 9 a.m.

Naval Icebreaker Planned

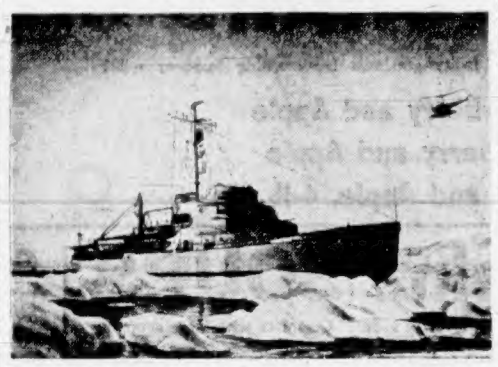

Above is artist's conception of icebreaker to be built for Royal Canadian Navy by Marine Industries Ltd. of Sorel, P.Q. To be 269 feet overall, and with displacement of 5,400 tons, ship will be driven by Diesel electric power with total of more than 10,000-horsepower. Icebreaker will have shell plating nearly two inches thick.

Fishermen Get $576 From Court Action

Marine News

Mr. Justice A. D. Macfarlane awarded two Victoria fishermen $576 of the $3,152 they asked in their damage suit against the Falconer Fishing Fleet in a Supreme Court judgment handed down yesterday.

At their hearing last January 14, Thomas W. Cooper, 1070 Davie Street, and his partner Olaf Jacobson, 1124 Empress Avenue, declared the company had given away the fishing gear included in their purchase of the $12,000 halibut-fisher Rosarah from the company.

Because they had spent all their money to buy the boat they asked damages of $2,000 against the company for wages they expected to make fishing that season. Their lawyer was J. S. Burton.

D. M. Gordon, appearing for the company, held that sale of the boat did not include equipment and that fishing gear the pair claimed was overvalued.

Mr. Justice Macfarlane ruled that he felt both sides had the gear in mind when the sale was negotiated, but agreed with Mr. Gordon that special damages for loss of possible earnings should not be allowed.

He awarded the fishermen $576 which was the price one witness had given as the cost, second-hand, of the amount of gear the pair claimed was sold with the boat.

May Fly for Funeral

Efforts are being made to fly Leading Seaman Nick Lazaruk here from Shanghai in time for the funeral of his three-year-old son, James William, who was killed in an automobile accident Tuesday night.

Mr. Lazaruk is serving aboard the destroyer Crescent, now in China.

It is hoped he will be flown by a United States Navy plane to Honolulu, and from there over regular services via San Francisco to Victoria.

Plans for the flight are being made here by Naval Chaplain G. L. Gillard, and by the Crescent's padre in Shanghai.

The father was informed of his son's death on the same night of the accident.

The following morning Mrs. Lazaruk spoke to her husband in Shanghai by telephone.

The funeral has been postponed until Monday, it was learned yesterday, and will be postponed even longer if there is an assurance the father will be able to get here.

Jerry Gosley's Second Smile Show, March 9th, 8:15 p.m., Prince Robert House, where tickets (65c and 45c) are available.

You can now get your Ronson repaired while you wait. Metalcraft Lighter Repair, 703 Fort Street, at Kilburger's the Jewelers.

Robert Van Horne, physiotherapy, is now located in new offices, 1368 Hampshire Road. G 1813.

See Classified garden section for Tyrrell's Nursery Stock Sale at 336 Island Highway on Sunday.

Wm. J. Fraser, Doctor of Surgical Chiropody, 201 Pemberton Bldg. B 3252 or E 4926.

Fairfield Group, rummage sale, St. Andrew's Presbyterian Hall, Saturday, 9 a.m.

* * *

GETS CONTRACT

Contract for the reconstruction of the landings at Mill Bay Ferry at Brentwood have been awarded to the Pacific Pile Driving Company, which offered the lowest tender of $71,566.

This was disclosed yesterday by Arthur Ash (Con., Saanich), who said he had been authorized by Works Minister E. C. Carson to make the announcement and to state that the work will go ahead immediately.

Mr. Ash said men will be working double shift at the landings on both sides of the ferry run, so that the job will be completed within the time limit.

The department wants the job finished by the middle of April.

City Driver Faces Court On Manslaughter Charge

A manslaughter charge was read out yesterday in city police court to Roy Claude Grainger, 22, of Cordova Bay, when he appeared before Magistrate H. C. Hall in connection with the traffic accident that killed David A. Williams, 20, of 855 Fort Street, last week.

The charge was changed from one of dangerous driving after a verdict of "culpable neglect" was handed down Wednesday by a coroner's jury.

George F. Gregory, counsel for Grainger, asked Magistrate Hall for an adjournment in the preliminary hearing, on the grounds that John Turner, 23, passenger on the motorcycle driven by Williams, was still in the hospital and should be called as a witness.

C. L. Harrison, city prosecutor, pointed out that Turner might be in the hospital for two or three months.

Magistrate Hall then granted an adjournment until next Thursday before setting a date for the preliminary hearing which will decide whether the case should be heard before a higher court.

Williams died in Royal Jubilee Hospital Friday as a result of injuries caused the previous Wednesday when his motorcycle was in collision with a car driven by Grainger at the corner of Herald and Douglas Streets.

Magistrate Hall set bail for Grainger at $5,000 in two or more sureties.

Bill to Open Borstal For Offenders

Youths from 16 to 23 years who have previously been sentenced to jail for three months to two years can now be sent directly to the New Haven (Borstal) corrective institution instead under a bill introduced in the Legislature yesterday by Attorney-General Gordon S. Wismer.

This legislation was foreshadowed in the Throne Speech, which said the Government intended to make the institution more effective.

The sentences may be indeterminate and a board of parole is to be set up to review from time to time to determine whether the youths may be released on parole. When the conditions of the parole have been met offenders may be allowed to go free upon recommendation of the board.

The Attorney-General is empowered to order the transfer of such youths from jail to New Haven.

Was Daughter Of Governor In Northwest

Mrs. Alice Maude McGiverin, 76, widow of the late Harold B. McGiverin, former Cabinet minister in the Mackenzie King Government, died yesterday.

Born in Guelph, Ont., Mrs. McGiverin was the daughter of the late Hon. Charles MacIntosh, one-time governor of the Northwest Territories. She came to Victoria in 1930 with her husband, following his retirement from politics. Mr. McGiverin died the following year.

Survivors include a daughter-in-law, Mrs. H. B. McGiverin, and three grandchildren, Mrs. Peter Jervis, Nanaimo; Michael in Vancouver and Sheiagh McGiverin, now attending the University of British Columbia.

B.C. Seeks Power To Fire Trustees

SCHOOL board trustees who fail to attend meetings for a period of three consecutive months may lose their jobs under an amendment to the Public Schools Act introduced in the Legislature yesterday.

The amendment provides that the Minister of Education, on a recommendation from any school board, may order such a trustee to forfeit his office.

One Company From Victoria On Week's List

Gordon Page Ltd., with offices on Yates Street and capital of $12,000, was the only Victoria company among eight new firms registered at the Legislative Buildings during the past week.

Registrations from Vancouver included Knight Motors Ltd., $35,000; Hartle Bros. Ltd., $20,000; West Coast Fancy Goods (1949) Ltd., $50,000; Blue Cabs 49 Ltd., 19 shares of no par value; Lansette Ltd., $10,000.

Quinsam Realty Ltd., of Campbell River, was registered with a capital of $10,000.

Registered extra-provincially was Lumber Wholesalers Ltd., with capital of $50,000, head offices in Saskatoon and British Columbia offices at Vancouver.

Under the Societies Act were The Southern Okanagan Bottomlands Farmers' Association and Mutual Amusement Club, Vancouver.

Recalls War Adventure

It's no fun being a prisoner aboard an enemy submarine in action.

T. A. Morrison, acting agent here for the Department of Transport, told about this experience before the Rotary Club at the Empress Hotel.

After about four years' service with the Royal Engineers, Mr. Morrison became chief engineer in a large British tug in the Great War. In August, 1917, the tug was ordered to take a large barge from Plymouth to Malta.

The two vessels and the 21-man crew were captured by a German submarine, the tug and barge sunk, and the crew were taken aboard the "sub" as prisoners of war. The following day all but four officers—including Mr. Morrison—were set free in small boats.

After ten days' operations in the Atlantic, the submarine passed through the Strait of Gibraltar and was nearly rammed by a British destroyer. The "sub" crash dived.

The British ship dropped depth charges, but the submarine escaped.

Another narrow escape came when the vessel was bombed by an Italian plane while passing through the Strait of Otranto.

The submarine finally landed at Cattaro, on the north side of the Adriatic Sea. From there Mr. Morrison and his fellow officers made their way back to England.

* * *

WORK DELAYED

Insufficient change between high and low tide today put a temporary end to salvage work on the submerged C.P.R. tug Point Grey. The vessel sank in Porlier Pass, Gulf Islands, during a fog Saturday.

Salvage crews will wait ten days before making further attempts to float the tug back onto the surface.

The Point Grey ran aground and was wedged between two rocks, and damage is estimated to be heavy.

* * *

MORE HERRING

British Columbia's herring catch to date this season totals more than 188,760 tons, compared with 171,434 tons for the corresponding period of last year, according to the chief supervisor of fisheries.

This season's catch, to date, represents a five-year record. In the 1946-47 season, a total of 117,848 tons had been landed up to March 1.

* * *

NOW LOADING

The Furness Line vessel Pacific Enterprise is now loading at Manchester, England, for Victoria, Vancouver, and other Pacific Coast ports. The vessel will probably arrive here toward the end of April.

* * *

ALBINO WHALE

What is believed to be the familiar albino killer whale was sighted ten miles south of Ripple Rock at 10:30 a.m., yesterday by John Walker of Duncan, a passenger in a Westinghouse aircraft.

The whale was accompanied by six black ones "sailing" in a northerly direction, said Mr. Walker.

Skipper of a small craft sighted what is believed to be the same white whale approximately 50 miles south of its present position three weeks ago, said Dr. G. C. Carl, director of the Provincial Museum.

Lake in Famous Driftwood Valley

PICTURE shows Takla Lake, near famous Driftwood Valley, in Northern British Columbia, photographed by T. A. Walker, lecturer, and organizer of big-game expeditions. Shown are Mrs. Walker and Col. M. R. Ten Broeke of Victoria. The trio and two Indians covered more than 800 miles of Central and Northern British Columbia last Summer. Mr. Walker will show his collection of color photographs and describe some of his experiences at 8 o'clock tonight at Prince Robert House, at meeting arranged by the Victoria Section of the Alpine Club of Canada and the Outdoor Club of Victoria. Public is invited.

Saanich Irrigation Plan Would End Milk Shortage on Island—Putnam

Greater Victoria, which now imports a large proportion of milk from the Lower Mainland, could be self-sufficient in milk supplies within five years if water was made available for irrigation in the Saanich Peninsula, Agriculture Minister Frank Putnam told the Legislature today.

One of the main reasons for the shortage of milk in the area, he said, was that the peninsula received less rain during the productive Summer months than the desert areas of the Interior.

Saanich, said the minister, could become a "Garden of Eden" if water was made plentiful.

"I am not going to object to making that stuff taste like butter," said Mr. Putnam, in turning to the margarine issue. "But I think coloring it to look like butter is going too far."

He contended there should be a uniform law throughout Canada.

The minister launched a strong appeal for consideration of the small farmer who was working long hours and did not enjoy the amenities of his laboring brother in the city. People in the cities complained about the price of butter, he said, but a Dominion Government survey had shown it took two hours of labor to produce one pound of butter selling for 73 cents.

The farmer, he said, had just as much right to a fair return for his labor as anyone else in Canada.

Mr. Putnam charged there had been a "cold war against agriculture" in Canada and a lot of irresponsible statements made and editorials written on the margarine question.

Stating that a survey of the erosion problem is now being undertaken, Mr. Putnam said that next year he hoped to bring in a bill to stop erosion. It had not yet reached serious proportions in British Columbia, but there were numerous other places in the world where the lessons were all too obvious. It should be borne in mind, also, that Canada loses 5,000 acres a year through erosion, he said.

Mr. Putnam thought apple and other fruit growers were unduly pessimistic about the export problems created by the dollar shortage and remarked:

"It is true that there is a shortage of dollars, but I believe there are enough brains in our country and in Britain to work something out."

Woman Hurt In Collision

An 18-year-old Victoria woman suffered slight injuries at midnight when in collision with a truck at the corner of Johnson and Douglas Streets, city police reported.

Mrs. Irene Adams, 839 Bay Street, was treated for head and leg bruises at Royal Jubilee Hospital and then taken home by city police.

Police said Mrs. Adams was crossing Douglas in the pedestrian lane when in collision with a truck going west on Johnson Street and driven by Arthur H. Chilson, Greenwood Auto Courts.

Chilson's car was impounded, not being insured.

DOUGLAS STREET HEADQUARTERS FOR G-E

Of course you want
GENERAL ELECTRIC
and, of course, it's at
FLETCHER'S

These new G-E Washers meet every need in efficiency, in economy, in convenience . . . and they're here now, ready for your selection at G-E Headquarters, from

$149.50

As Little as $14.95 Down will place one in Your Home

AFTER THE SALE—SERVICE

Fletchers

AUTOMATIC
OIL HEATING
SEE THE NEW
FAIRBANKS-MORSE
Unit and Convert Your Present Furnace to Oil. We Have Furnace Oil Available.
B.C.R. & Agencies
715 VIEW — E 6822 B 3119

FIX-UP TIME is here again
For Your Convenience We Offer This Screen Door Service—
Replacement new screen on door. Price.....$3.00
Additional 75c for pickup and delivery charge within 3-mile zone.
Repaint or replace door at lowest prices.
Phone B 3821
Or Send to 564 Fisgard St.
MARS HARDWARE COMPANY

YOUR FLOORS KEEP CLEAN LONGER!
New Improved Old English Wax Shines Brighter-Wears Better!
OLD ENGLISH actually *polishes itself* to a tough wax coating that does away with scrubbing and scouring for weeks on end . . . because it keeps your floors bright and shining for a long, long time.
SOLD AT LEADING STORES EVERYWHERE!

Old English
NO RUBBING FLOOR WAX

We Have a Good Supply of Mill-End Roofing Paper!
Felt, 2-Ply, 3-Ply, Slate
108 Square Feet Per Roll
Suitable for Any Roofing Requirements At a Reasonable Price
For Your Shortage — See Our Surplus
Capital Iron & Metals, Ltd.
1824-1832 Store Street G 2434-G 8441

SUBSCRIBER
SHOULD THE CARRIER FAIL TO LEAVE YOUR DAILY COLONIST BY 7:30 A.M. PLEASE TELEPHONE NOT LATER THAN 10 A.M.
E 0725
Ask for Circulation Dept.
AND A COPY WILL BE DELIVERED

WOOD--SPECIAL--WOOD
100 cords 12-inch semi-dry wood. Easy to handle and easy to split . . . Good for kitchen, kindling, furnace and heater. BIG 2-CORD LOAD Only $7.00
WHOLESALE FUEL
760 TOPAZ PHONE G 2452

Fats Follow Prediction, Drop Three, Four Cents

The lower prices forecast for fats and oils following the recent removal of import and export controls by the Canadian and United States Governments materialized this week when the price of vegetable shortening took a "three to four cent" nose dive.

The reduction had been anticipated by market forecasters.

But dealers are looking for a rise in the cost of lard, at present selling at an "unusual ten cents below the price of shortening," according to reports.

Wholesalers say that such a price spread between lard and the vegetable shortenings will not be maintained and that the price of lard will rise as shortening decreases until the "normal cent or two" price difference is in effect.

They point out that lard is "pork fat, pure and simple."

As such, its price is regulated simply by the supply of pork and will not be affected by recent fat control lifts.

Dealers forecast price rises in shortening prices, "when and if margarine comes into general use."

Canada is the second greatest pulp producer and exporter in the world.

Used Stamps Still Aid Youngsters

Canceled Canadian stamps from Victoria are still helping crippled children in London, England.

A letter received recently by Victoria St. John Ambulance Association states that the management of Queen Elizabeth Hospital, London, where two wards are maintained from proceeds of canceled stamp sales, "gratefully acknowledges that stamp collectors have done a great deal for this hospital."

The ambulance group, along with other associations and departments in Victoria, have been sending canceled stamps to London where they are sold to provide funds for hospital operational costs.

The report from the hospital shows that an average of approximately $6,000 a year has been realized over the past decade in this manner.

The use of postal cards was first suggested in 1865 by the director of the Royal Prussian Post.

Yalta Failure Started Crisis Club Informed

Had the late President Roosevelt understood the Russians better at Yalta, the situation in Berlin today would not have arisen, Dr. R. Manning told members of the Oak Bay Kiwanis Club last night.

"There is a sense of sportsmanship about the Americans," he said, "but they don't understand the Russians play with different rules."

Dr. Manning, professor of the University of Saskatchewan for nearly 30 years, said there is a "desperate" need for mutual understanding among nations.

The absolute lack of ethics among younger Russians and their devotion and enthusiasm to "the cause" is amazing, he explained.

The same feeling was prevalent among German youth in 1938, he said.

While Russia will give trouble for a great many years, "we don't have to be afraid of them."

MILE OF YARN

One nylon stocking contains an average one and a quarter miles of nylon yarn.

RELIEVE PAINFUL SINUS HEADACHE
Put a few drops of Vicks Va-tro-nol in each nostril. Soothing relief comes fast!
VICKS VA-TRO-NOL NOSE DROPS

SECOND BAY DAY SALE

DOOR OPENING 9 a.m. SPECIALS

On Sale 9 A.M. to 10 A.M.

No Phone or Mail Orders, Please!

Regular 1.98 PUSH BROOMS
14-inch size for floors or basements. Fine hair and fibre. 50 only.
BAY DAY SALE, 9 a.m. to 10 a.m. **1.19**
BAY Housewares, Third Floor

Regular 5.95 FIREPLACE SCREENS
Three-fold type, sturdily made to last for years. Choose early.
BAY DAY SALE, 9 a.m. to 10 a.m. **3.49**
BAY Housewares, Third Floor

Sheer RAYON MARQUISETTE
First quality plain pattern in ivory shade. 45 inches wide.
BAY DAY SALE, 9 a.m. to 10 a.m. Yard **64¢**
BAY Draperies, Fourth Floor

Regular 29.88 MEN'S SUITS
Worsteds and tweeds, single or double-breasted, in brown, blue, light fawn. 36 to 42.
BAY DAY SALE **14.95**
BAY Men's Clothing, Street Floor

18 x 36-Inch CONGOLEUM MATS
Ideal for kitchens, bathrooms, bedrooms. Blue, biscuit, red, grey with pattern.
BAY DAY SALE **49¢**
BAY Floor Coverings, Fourth Floor

Regular 1.29 NYLON HOSIERY
"Subs" of a higher priced line reduced even lower in price! Assorted colors, 8½ to 10½.
BAY DAY SALE **69¢**
BAY Hosiery, Street Floor

Bone China CUPS AND SAUCERS
Regular 1.00 and 1.25 English make in popular shapes. Choice of colors and patterns.
BAY DAY SALE **67¢**
BAY China, Third Floor

Wire BICYCLE BASKETS
Approximately 14 x 8 x 7 inches in size . . . welded at all joints.
BAY DAY SALE, 9 a.m. to 10 a.m. **83¢**
BAY Sporting Goods, Third Floor

66-Piece DINNER SETS
English semi-porcelain in floral on cream body. Service for 8 persons.
BAY DAY SALE, 9 a.m. to 10 a.m. **19.95**
BAY China, Third Floor

DOOR OPENING 9 a.m. SPECIALS

On Sale 9 A.M. to 10 A.M.

No Phone or Mail Orders, Please!

Special! SIMNEL CAKE
Delicious fruit-filled cake with centre of almond paste. Regular 75c per lb.
BAY DAY SALE, 9 a.m. to 10 a.m. **65¢**
BAY Coffee Shop, Lower Main Floor

60 x 80-Inch INDIAN BLANKETS
First quality, warmly napped, cotton, firmly bound. Reds, greens, blues, greys, brown.
Each **3.39**
BAY Staples, Street Floor

36 Inches Wide PRINTED COTTONS
Yards and yards of mill ends in washable, colorfast prints. Florals, checks, polka dots, stripes.
Yard **32¢**
BAY Fashion Fabrics, Street Floor

17 x 42-Inch SCATTER MATS
Colorful jute pile mats from Scotland. Modern and Oriental designs.
BAY DAY SALE, 9 a.m. to 10 a.m. **1.19**
BAY Floor Coverings, Fourth Floor

Regular 2.98 WOMEN'S UMBRELLAS
Bright plastic in 10-rib style. Choose early . . . save.
BAY DAY SALE, 9 a.m. to 10 a.m. **1.98**
BAY Handbags, Street Floor

Regular 59c BOYS' ANKLE SOCKS
Sturdy cotton in anklet style with cuff. White, blue, brown, rust. 8½ to 10½.
BAY DAY SALE, 9 a.m. to 10 a.m. **29¢**
BAY Youths' Clothing, Street Floor

Men's Canadian CASHMERE SWEATERS
"Subs" of our regular 5.95 line. V-neck, sleeveless style in white, grey, green, blue, beige. 36, 38, 40.
BAY SALE, 9 a.m. to 10 a.m. **2.88**
BAY Men's Furnishings, Street Floor

Women's MOCCASIN SLIPPERS
Fur trimmed and beaded vamp in red or blue leathers. Sizes 4, 5, 6.
BAY DAY SALE, 9 a.m. to 10 a.m. Pair **1.25**
BAY Shoes, Second Floor

English RAKES AND HOES
Spike tooth rakes, deep face hoes . . . just arrived from England. 50 only.
BAY DAY SALE, 9 a.m. to 10 a.m. **59¢**
BAY Housewares, Third Floor

OUTSTANDING BAY DAY VALUES — Self-Serve FOOD MARKET

Friday and Saturday — Lowest Grocery Prices in Town

ORCHARD CITY JAM
Delicious fruity goodness for morning toast or rolls!
Strawberry and Apple
Raspberry and Apple
Plum and Apple, 4-lb. tin
52¢

Heinz SOUPS
Tempting, flavorful soups! Complete with large shopping bag!
4 tins CREAM OF TOMATO
4 tins VEGETABLE
1 tin BEEF NOODLE
1 tin GREEN VEGETABLE
1 tin CELERY
1 tin GREEN PEA
Regular Price, 1.61.
BAY DAY SALE **98¢**

Grapefruit Juice
Tex Delta, 48-oz. tin **25¢**
6 tins 1.45

Apple Juice
Sun-Rype, 48-oz. tin **24¢**
6 tins 1.39

Blended Juice
Florida, 48-oz. tin **27¢**
6 tins 1.59

Tomato Juice
Bulman's, Fancy, 20-oz. tin **11¢**
6 tins 63¢

Choice Peas
King Beach, Choice, 20-oz. tin **15¢**
6 tins 85¢

Green Beans
Quaker, Choice, 20-oz. tin **14¢**
6 tins 82¢

Orange Marmalade
Aylmer, 4-lb. tin **55¢**

Pork and Beans
Van Camp's, 15-oz. tins **10¢**

Tomato Ketchup
Snyder's, bottle **2 for 25¢**

HONEY
No. 1 Alberta, 4-lb. tin **75¢**

SQUIRREL PEANUT BUTTER
16-oz. jar **36¢**

PRUNE PLUMS
Aylmer **3 tins 39¢**

FROZEN STRAWBERRIES RASPBERRIES
2 Baskets **29¢**
BAY Self-Serve Foods, Lower Main Floor

ROASTING CHICKENS
Tender, delicious, Select "B" Chickens to roast to a golden brown.
Per lb. **50c**

Stewing Beef
and Kidney Per lb **39¢**

Olympic Spiced Beef
6-lb. tins Each **1.55**

SMOKED PICNIC STYLE
Pork Shoulders, per lb. 38¢

Boiling Fowl
Grade B, per lb. **36¢**

½-lb. Sliced Side BACON
and 1 lb. Sliced Beef Liver. Both for **75¢**
BAY Meats, Lower Main Floor

JELLY BEANS Per lb. - - - - 38c
BAY Candies, Street Floor

BUSINESS GIRLS' 12 to 2 p.m. SPECIALS

NO PHONE OR MAIL ORDERS, PLEASE! ON SALE 12 TO 2 P.M. ONLY!

36-Inch PRINTED CREPE
Bright, gay prints for business or dress wear! Navy, tan, rose, green, chartreuse, grey, florals.
BAY DAY SALE, 12 to 2 p.m. Yard **89¢**
BAY Fashion Fabrics, Street Floor

Rayon Crepe HALF SLIPS
If you're short in stature, here's a real bargain! Elastic waist with 2½-inch lace hem; small, medium and large size. Tearose or black.
BAY DAY SALE **79¢**
BAY Lingerie, Second Floor

Business Girls' NYLONS
"Subs" of our 1.40 line. Full fashioned in all seasonable shades. Sizes 8½ to 10½.
BAY DAY SALE, 12 to 2 p.m. **89¢**
BAY Hosiery, Street Floor

Hundreds of Other BAY DAY SAVINGS Not Advertised on This Page on Sale Today!

BAY DAY — THE GREATEST SALE EVENT OF THE SPRING SEASON

Hudson's Bay Company.
INCORPORATED 2ND MAY 1670